

TECHNICAL MANUAL

**UNIT, DIRECT SUPPORT, AND
GENERAL SUPPORT MAINTENANCE
REPAIR PARTS AND SPECIAL TOOLS LIST
FOR**

**AIR CONDITIONER, VERTICAL COMPACT,
36,000 BTU/HR COOLING
28,600 BTU/HR HEATING**

**208 VOLT, 3 PHASE, 400 HERTZ
KECO MODEL F36T4-2S, NSN 4120-01-110-2034**

**208 VOLT, 3 PHASE, 400 HERTZ
KECO MODEL F36T4-2SA, NSN 4120-01-222-9310**

**208 VOLT, 3 PHASE, 50/60 HERTZ
KECO MODEL F36T-2S, NSN 4120-01-222-6438**

**208 VOLT, 3 PHASE, 50/60 HERTZ
KECO MODEL F36T-2SA, NSN 4120-01-332-7640**

**208 VOLT, 3 PHASE, 400 HERTZ
KECO MODEL F36T-2SB, NSN 4120-01-347-6849**

DISTRIBUTION STATEMENT A: Approved for public release; Distribution is unlimited.

* This manual supersedes TM 5-4120-370-24P/TO 35E9-229-4, dated 3 February 1984.

**HEADQUARTERS, DEPARTMENTS OF THE ARMY AND AIR FORCE
26 FEBRUARY 1993**

TECHNICAL MANUAL
NO. 9-4120-370-24P

HEADQUARTERS
DEPARTMENTS OF THE ARMY AND AIR FORCE
WASHINGTON D. C., 26 February 1993

Unit, Direct Support, and
General Support Maintenance
Repair Parts and Special Tools List

**AIR CONDITIONER, VERTICAL, COMPACT
36,000 BTU/HR COOLING
28,600 BTU/HR HEATING**

**208 VOLT, 3 PHASE, 400 HERTZ
KECO MODEL F36T4-2S, NSN 4120-01-110-2034**

**208 VOLT, 3 PHASE, 400 HERTZ
KECO MODEL F36T4-2SA, NSN 4120-01-222-9310**

**208 VOLT, 3 PHASE, 50/60 HERTZ
KECO MODEL F36T-2S, NSN 4120-01-222-6438**

**208 VOLT, 3 PHASE, 50/60 HERTZ
KECO MODEL F36T-2SA, NSN 4120-01-332-7640**

**208 VOLT, 3 PHASE, 400 HERTZ
KECO MODEL F36T4-2SB, NSN 4120-01-6849**

Current as of 22 December 1992

REPORTING ERRORS AND RECOMMENDING IMPROVEMENTS

You can help improve this manual. If you find any mistakes or if you know of a way to improve these procedures, please let us know. Mail your letter or DA Form 2028 (Recommended Changes to Publications and Blank Forms), or DA Form 2028-2 located in the back of this manual directly to: Commander, US Army Aviation and Troop Command, ATTN: AMSAT-I-MTS, 4300 Goodfellow Blvd., St. Louis, MO 63120-1798. A reply will be furnished directly to you.

Air Force: Completed AFTO Form 22 (Technical Order Publication Improvement Report and Reply) should be forwarded to: HQ, SA-ALC/MMEDT, Kelly AFB, TX 78241.

DISTRIBUTION STATEMENT A: Approved for public release; distribution is unlimited.

TABLE OF CONTENTS

| | | Page | Illustration Figure |
|------------|-----------------------------|------|------------------------|
| SECTION I | INTRODUCTION | 1-1 | |
| SECTION II | REPAIR PARTS LIST | 1-1 | |

* This manual supersedes TM 5-4120-370-24P/TO 35E9-229-4, dated 3 February 1984.

TABLE OF CONTENTS (Con't)

| | | Page | Illustration Figure |
|----------|--|--------|------------------------|
| Group 01 | COVERS, PANELS, GRILLES, SCREENS, AND INFORMATION PLATES | 1-1 | |
| | Right Side and Rear Outside Panels | 1-1 | 1 |
| | Top, Front, and Left Side Outside Panels | 2-1 | 2 |
| | Condenser Discharge Air Deflector Door | 3-1 | 3 |
| Group 02 | AIR CIRCULATING AND CONDENSATE DRAIN SYSTEMS. | 4-1 | |
| | Filters, Mist Eliminator, and Condensate Trap | 4-1 | 4 |
| | Fresh Air Damper | 5-1 | 5 |
| Group 03 | ELECTRICAL | 6-1 | |
| | Control Panel Assembly | 6-1 | 6 |
| | Block-Off Assembly | 7-1 | 7 |
| | Wiring Harnesses | 8-1 | 8 |
| | Junction Box | 9-1 | 9 |
| | Junction Box Cover and Wiring Harness. | 10-1 | 10 |
| | Junction Box Electrical Leads | 11-1 | 11 |
| | Junction Box RFI Filter | 12-1 | 12 |
| | Junction Box Internal Parts | 13-1 | 13 |
| Group 04 | EVAPORATOR FANS, MOTORS, AND HEATERS. | 14-1 | |
| | Right Evaporator Fan and Motor | 14-1 | 14 |
| | Motor Assembly, Right Evaporator Fan. | 15-1 | 15 |
| | Left Evaporator Fan and Motor | 16-1 | 16 |
| | Motor Assembly, Left Evaporator Fan | 17-1 | 17 |
| | Heaters and Related Parts | 16-1 | 18 |
| Group 05 | CONDENSER FANS AND MOTOR | 19-1 | |
| | Condenser Fans and Motors | 19-1 | 19 |
| | Motor Assembly, Condenser Fan | 20-1 | 20 |
| Group 06 | REFRIGERATION SYSTEM | 21-1 | |
| | Actuating Cylinders (Models F36T-2S, F36T4-2S and F36T4-2SA). | 21-1 | 21 |
| | Actuating Cylinders (Models F36T-2SA and F36T4-2SB) | 22-1 | 22 |
| | Safety Control Box Assembly | 23-1 | 23 |
| | Compressor Piping | 24-1 | 24 |
| | Compressor (Carrier) | 25-1 | 25 |
| | Compressor (Keco) | 26-1 | 26 |
| | Evaporator Coil and Piping | 27-1 | 27 |
| | Condenser Coil and Piping | 28-1 | 28 |
| Group 07 | CASING AND BASE | 29-1 | |
| | Insulation | 29-1 | 29 |
| | Casing and Base | 30-1 | 30 |
| Group 08 | SOUND Attenuator | 31-1 | |
| | Sound Attenuator | 31-1 | 31 |
| Group 09 | BULK MATERIALS | Bulk-1 | |
| | Bulk | Bulk-1 | |

UNIT, DIRECT SUPPORT AND GENERAL SUPPORT MAINTENANCE REPAIR PARTS AND SPECIAL TOOLS LIST

Section I. INTRODUCTION

1. **SCOPE.** This RPSTL lists and authorizes spares and repair parts; special tools; special test, measurement, and diagnostic equipment (TMDE); and other special support equipment required for performance of unit, direct support, and general support maintenance of the Air Conditioner, Vertical, Compact, 36,000 BTU/HR Cooling, 28,600 BTU/HR Heating. It authorizes the requisitioning, issue, and disposition of spares, repair parts and special tools as indicated by the source, maintenance and recoverability (SMR) codes.
2. **GENERAL.** In addition to this section, Introduction, this Repair Parts and Special Tools List is divided into the following sections:
 - a. Section II. Repair Parts List. A list of spares and repair parts authorized by this RPSTL for use in the performance of maintenance. This list also includes parts which must be removed for replacement of the authorized parts. Parts lists are composed of functional groups in ascending alphanumeric sequence, with the parts in each group listed in ascending figure and item number sequence. Bulk materials are listed in item name sequence. Repair parts kits are listed separately in their own functional group within Section II. Repair parts for repairable special tools are also listed in this section. Items are shown in the associated illustration(s)/figure(s).
 - b. Section III. Special Tools List. A list of special tools, special TMDE, and other special support equipment authorized by this RPSTL (as indicated by Basis of Issue (BOI) information in DESCRIPTION AND USABLE ON CODE column) for the performance of maintenance.
 - c. Section IV. Cross-references Indexes. A list, in National Item Identification Number (NIIN) sequence, of all National stock numbered items appearing in the listing, followed by a list in alphanumeric sequence of all part numbers appearing in the listings. National stock numbers and part numbers are cross referenced to each illustration figure and item number appearance. The figure and item number index lists figure and item number in alphanumeric sequence and cross references NSN, CAGEC and part number.
3. **EXPLANATION OF COLUMNS (SECTION II AND III).**
 - a. ITEM NO. (Column (1)). Indicates the number used to identify items called out in the illustration.
 - b. SMR Code (Column (2)). The Source, Maintenance, and Recoverability (SMR) code is a 5-position code containing supply/requisitioning information, maintenance category authorization criteria, and disposition instruction, as shown in the following breakout:

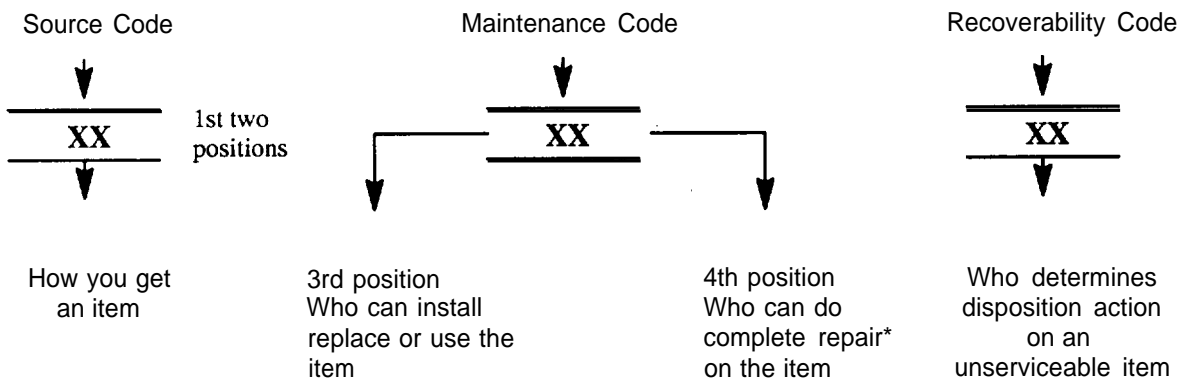

* Complete Repair: Maintenance capacity, capability, and authority to perform all corrective maintenance tasks of the "Repair" function in a use/user environment in order to restore serviceability to a failed item.

(1) Source Code. The source code tells you how to get an item needed for maintenance, repair, or overhaul of an end item/equipment. Explanations of source codes follows:

| Code | Explanation |
|------------------------------------|--|
| PA | <p>Stocked items; use the applicable NSN to requested/requisition items with these source codes. They are authorized to the category indicated by the code entered in the 3rd position of the SMR code.</p> <p>NOTE: Items coded PC are subject to deterioration.</p> |
| PB | |
| PC** | |
| PD | |
| PE | |
| PF | |
| PG | |
| KD | <p>Items with these codes are not to be requested/requisitioned individually. They are part of a kit which is authorized to the maintenance category indicated in the 3rd position of the SMR code. The complete kit must be requisitioned and</p> |
| KF | |
| KB | |
| MO - (Made at org/AVUM Level) | <p>Items with these codes are not to be requested/requisitioned individually. They must be made from bulk material which is identified by the part number in the DESCRIPTION and USABLE ON CODE (UOC) column and listed in the Bulk Material group of the repair parts list in this RPSTL. If the item is authorized to you by the 3rd position code of the SMR</p> |
| MP - (Made at DS/AVUM Level) | |
| MH - (Made at GS Level) | |
| ML - (Made at Specialized | |
| MD - (Made at Depot) | <p>code, but the source code indicates it is made at a higher level, order the item from the higher level of maintenance.</p> |
| AO - (Assembled by org/AVUM Level) | <p>Items with these codes are not to be requested/requisitioned individually. The parts that make up the assembled item must be requisitioned or fabricated and assembled at the level of maintenance indicated by the source code. If the 3rd position code of the SMR code authorizes you to replace the item, but the source code indicates the items are assembled at a higher level, order the item from the higher level of maintenance.</p> |
| AF - (Assembled by DS/AVIM Level) | |
| AH - (Assembled by GS Category) | |
| AL - (Assembled by SRA) | |
| AD - (Assembled by Depot) | |
| XA - | Do not requisition "XA"-coded item. Order its next higher assembly. (Also, refer to the NOTE below.) |
| XB - | If an "X6" item is not available from salvage, order it using the CAGEC and part number given. |
| XC - | Installation drawing, diagram, instruction sheet, field service drawing, that is identified by Reciprocating Compressor manufacturer's part number. |
| XD - | Item is not stocked. Order an "XD"-coded item through normal supply channels using the CAGEC and part number given if no NSN is available. |

TM 9-4120-370-24P
TO 35E9-229-4

NOTE

Cannibalization or controlled exchange, when authorized, maybe used as a source of supply for items with the above source codes, except for those source coded "XA" or those aircraft support items restricted by requirements of AR 750-1.

(2) Maintenance Code. Maintenance codes tells you the level(s) of maintenance authorized to USE and REPAIR support items. The maintenance codes are entered in the third and fourth positions of the SMR code as follows:

(a) The maintenance code entered in the third position tells you the lowest maintenance level authorized to remove, replace, and use an item. The maintenance code entered in the third position will indicate authorization to one of the following levels of maintenance.

| Code | Application/Explanation |
|-------------|--|
| C - | Crew or operator maintenance done with unit or aviation unit maintenance. |
| O - | Unit or aviation unit category can remove, replace, and use the item. |
| F - | Direct support or aviation intermediate level can remove, replace, and use the item. |
| H - | General support level can remove, replace, and use the item. |
| L - | Specialized repair activity can remove, replace, and use the item. |
| D - | Depot level can remove, replace, and use the item. |

(b) The maintenance code entered in the fourth position tells whether or not the item is to be repaired and identifies the lowest maintenance level with the capability to do complete repair (i.e., perform all authorized repair functions.) NOTE: Some limited repair may be done on the item at a lower level of maintenance, if authorized by the Maintenance Allocation Chart (MAC) and SMR codes. This position will contain one of the following maintenance codes.

| Code | Application/Explanation |
|-------------|---|
| O - | Unit or (aviation unit) is the lowest level that can do complete repair of the item. |
| F - | Direct support or aviation intermediate is the lowest level that can do complete repair of the item. |
| H - | General Support is the lowest level that can do complete repair of the item. |
| L - | Specialized repair activity is the lowest level that can do complete repair of the item. |
| D - | Depot is the lowest level that can do complete repair of the item. |
| Z - | Nonreparable. No repair is authorized. |
| B - | No repair is authorized. (No parts or special tools are authorized for the maintenance of a "B" coded item). However, the item may be reconditioned by adjusting, lubricating, etc., at the user level. |

(3) Recoverability Code. Recoverability codes are assigned to items to indicate the disposition action on unserviceable items. The recoverability code is entered in the fifth position of the SMR Code as follows:

Recoverability

| Codes | Application/Explanation |
|--------------|---|
| Z - | Nonreparable item. When unserviceable, condemn and dispose of the item at the level of maintenance shown in 3d position of SMR Code. |
| O - | Reparable item. When not economically reparable, condemn and dispose of the item unit or aviation unit level |
| F - | Reparable item. When uneconomically reparable, condemn and dispose of the item at the direct support or aviation intermediate level |
| H - | Reparable item. When uneconomically reparable, condemn and dispose of the item at the general support level. |
| D - | Reparable item. When beyond lower level repair capability, return to depot. Condemnation and disposal of item not authorized below depot level. |
| L - | Reparable item. Condemnation and disposal not authorized below specialized repair activity (SRA). |
| A - | item requires special handling or condemnation procedures because of specific reasons (e.g., precious metal content, high dollar value, critical material, or hazardous material). Refer to appropriate manuals/directives for specific instructions. |

c. CAGEC (Column (3)). The Commercial and Government Entity Code (CAGEC) is a 5-digit numeric code which is used to identify the manufacturer, distributor, or Government agency, etc., that supplies the item.

d. PART NUMBER (Column(4)). indicates the primary number used by the manufacturer, (individual, company, firm, corporation, or Government activity), which controls the design and characteristics of the item by means of its engineering drawings, specifications standards, and inspection requirements to identify an item or range of items.

NOTE

When you use an NSN to requisition an item, the item you receive may have a different part number from the part ordered.

e. DESCRIPTION AND USABLE ON CODE (UOC) (Column (5)). This column includes the following information:

- (1) The Federal item name and, when required, a minimum description to identify the item.
- (2) The physical security classification of the item is indicated by the parenthetical entry, e.g., PhySec C1 — Confidential, PhySec C1 (S) — Secret, PhySec C1 (T) — Top Secret.
- (3) Items that are included in kits and sets are listed below the name of the kit or set.
- (4) Spare/repair parts that make up an assembled item are listed immediately following the assembled item line entry.
- (5) Part numbers for bulk materials are referenced in this column in the line item entry for the item to be manufactured/fabricated.
- (6) When the item is not used with all serial numbers of the same model, the effective serial numbers are shown on the last line(s) of the description (before UOC).
- (7) The usable on code, when applicable (see paragraph 5, Special Information).

(8) In the Special Tools List section, the basis of issue (BOI) appears as the last line(s) in the entry for each special tool, special TMDE, and other special support equipment. When density of equipments supported exceeds density spread indicated in the basis of issue, the total authorization is increased proportionately.

(9) The statement "END OF FIGURE" appears just below the last item description in Column 5 for a given figure in both Section II and Section III.

(10) The indenture, shown as dots appearing before the repair part, indicates that the item is a repair part of the next higher assembly.

f. QTY (Column (6)). The QTY (quantity per figure column) indicates the quantity of the item used in the breakout shown on the illustration figure, which is prepared for a functional group, subfunctional group, or an assembly. A "V" appearing in this column in lieu of a quantity indicates that the quantity is variable and may vary from application to application.

4. EXPLANATION OF COLUMNS (SECTION IV).

a. NATIONAL STOCK NUMBER (NSN) INDEX.

(1) STOCK NUMBER column. This column lists the NSN by National item identification number (NIIN) sequence. The NIIN consists of the last nine digits of the NSN, i.e.

| |
|----------------|
| NSN |
| <hr/> |
| 5305-0574-1467 |
| <hr/> |
| NIIN |

When using this column to locate an item, ignore the first 4 digits of the NSN. However, the complete NSN should be used when ordering items by stock number.

(2) FIG. column. This column lists the number of the figure where the item is identified/located. The figures are in numerical order in Section II and Section III.

(3) ITEM column. The item number identifies the item associated with the figure listed in the adjacent FIG. column. This item is also identified by the NSN listed on the same line.

b. PART NUMBER INDEX. Part numbers in this index are listed by part number in ascending alphanumeric sequence (i.e., vertical arrangement of letter and number combination which places the first letter or digit of each group in order A through Z, followed by the numbers 0 through 9 and each following letter or digit in like order).

(1) CAGEC column. The Commercial and Government Entity code (CAGEC) is a 5-digit numeric code used to identify the manufacturer, distributor, or Government agency, etc., that supplies the item.

(2) PART NUMBER column. Indicates the primary number used by the manufacturer (individual, firm, corporation, or Government activity), which controls the design and characteristics of the item by means of its engineering drawings, specifications standards, and inspection requirements to identify an item or range of items.

(3) STOCK NUMBER column. This column lists the NSN for the associated part number and manufacturer identified in the PART NUMBER and CAGEC columns to the left.

(4) FIG. column. This column lists the number of the figure where the item is identified/located in Sections II and III.

**TM 9-4120-370-24P
TO 35E-229-4**

(5) ITEM column. The item number is that number assigned to the item as it appears in the figure referenced in adjacent figure number column.

c. **FIGURE AND ITEM NUMBER INDEX.**

(1) FIG. column. This column lists the number of the figure where the item is identified located in Section II and III.

(2) ITEM column. The item number is that number assigned to the item as it appears in the figure referenced in the adjacent figure number column.

(3) STOCK NUMBER column. This column lists the NSN for the item.

(4) CAGEC column. The Commercial and Government Entity Code (CAGEC) is a 5-digit numeric code used to identify the manufacturer, distributor, or Government agency, etc., that supplies the item.

(5) PART NUMBER column. Indicates the primary number used by the manufacturer (individual, firm, corporation, or Government activity), which controls the design and characteristics of the item by means of its engineering drawings, specifications standards, and inspection requirements to identify an item or range of items.

5. **SPECIAL INFORMATION**

a. **USABLE ON CODE.** The usable on code appears in the lower corner of the Description column heading. Usable on codes are shown as "UOC:.." in the Description Column justified left) on the last line applicable item description/nomenclature. Uncoded items are applicable to all models.

| Code | <u>Used On</u> |
|------|-----------------|
| DMD | Model F36T4-2S |
| EAY | Model F36T-2S |
| EAZ | Model F36T4-2SA |
| FAZ | Model F36T-2SA |
| FBD | Model F36T4-2SB |

b. **FABRICATION INSTRUCTIONS.** Bulk materials required to manufacture items are listed in the Bulk Material Functional Group of this RPSTL. Part numbers for bulk materials are also referenced in the description column of the line entry for the item to be manufactured/fabricated. Detailed fabrication instructions for the items source codes to be manufactured or fabricated are found in TM 9-4120-370-14.

c. **ASSEMBLY INSTRUCTIONS.** Detailed assembly instructions for items source coded to be assembled from component spare/repair parts are found in TM 9-4120-370-14. Items that make up the assembly are listed immediately following the assembly item entry or reference is made to an applicable figure.

d. **KITS.** Line item entries for repair parts kits appear in a group in Section II (see table of contents)

e. **INDEX NUMBERS.** Items which have the work BULK in the figure column will have an index number shown in the item number column. This index number is a cross-reference between the National Stock Number/Part Number Index and the bulk material list in Section II.

f. **ASSOCIATED PUBLICATIONS.** The publications listed below pertains to the Air Conditioner and its components.

| Publication | Short Title |
|------------------|--------------------------------|
| TM 9-4120-370-14 | Air Conditioner, 36,000 BTU/HR |

6. HOW TO LOCATE REPAIR PARTS.

a. When National Stock Number or Part Number is NOT Known.

(1) First. Using the table of contents, determine the assembly group or subassembly group to which the item belongs. This is necessary since figures are prepared for assembly groups and subassembly groups, and listings are divided into the same groups.

(2) Second. Find the figure covering the assembly group or subassembly group to which the item belongs.

(3) Third. Identify the item on the figure and note the item number.

(4) Fourth. Refer to the Repair Parts List for the figure to find the part number for the item number noted on the figure.

(5) Fifth. Refer to the Part Number Index to find the NSN, if assigned.

b. When National Stock Number or Part Number is Known.

(1) First. Using the Index of National Stock Numbers and Part Numbers, find the pertinent National Stock Number or Part Number. The NSN index is in National Item Identification Number (NIIN) sequence (see c-4a.(1)). The part numbers in the Part Number index are listed in ascending alphanumeric sequence (see paragraph c-4.b). Both indexes cross-reference you to the illustration figure and item number of the item you are looking for.

(2) Second. After finding the figure and item number, verify that the item is the one you are looking for, then locate the item number in the repair parts list for the figure.

7. ABBREVIATIONS. Abbreviations used in this manual are listed in MIL-STD-1 2.

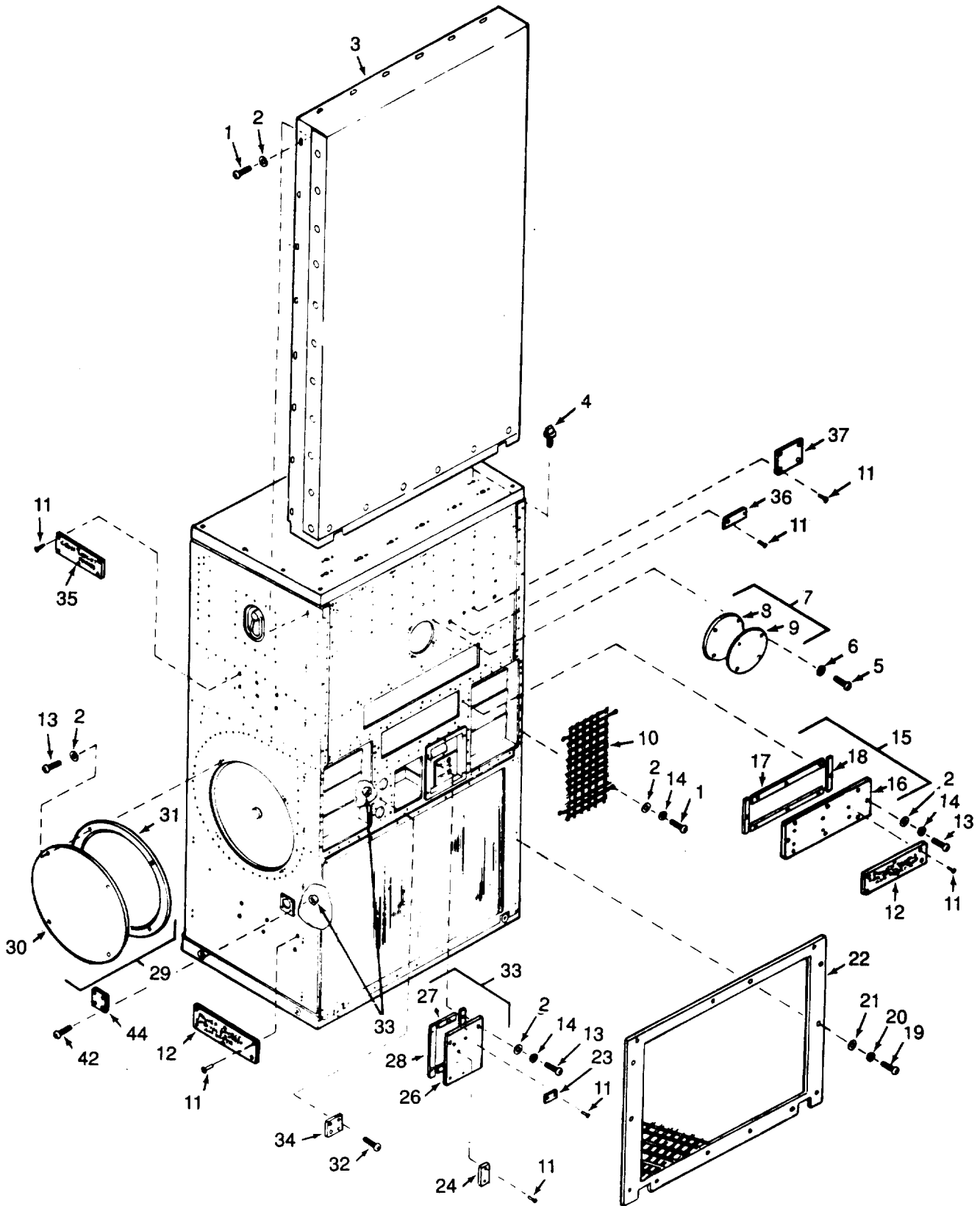

Figure 1. Right Side and Rear Outside Panels.

SECTION II

TM9-4120-370-24P

| (1) ITEM NO | (2) SMR CODE | (3) CAGEC | (4) PART NUMBER | (5) DESCRIPTION AND USABLE ON CODES (UOC) | (6) QTY |
|---|--------------------|--------------|-----------------------|---|------------|
| GROUP 01 COVERS, PANEL, GRILLES SCREENS, AND INFORMATION PLATES | | | | | |
| FIG. 1 RIGHT SIDE AND REAR OUTSIDE PANELS | | | | | |
| 1 | PAOZO | 96906 | MS35207-264 | SCREW, MACHINE | 30 |
| 2 | PAOZZ | 96906 | MS27183-8 | WASHER, FLAT | 56 |
| 3 | PAFZZ | 97403 | 13225E8159 | COVER, AIR | 1 |
| 4 | PAOZZ | 83058 | XX78328-20 | STUD, TURNBUTTON | 2 |
| 5 | PAOZZ | 96906 | MS35206-246 | SCREW, MACHINE | 4 |
| 6 | PAOZZ | 96906 | MS27183-7 | WASHER, FLAT | 4 |
| 7 | XBFFF | 97403 | 13214E3864-1 | COVER | 1 |
| 8 | XBFFF | 97403 | 13214E3864-1/1 | .COVER | 1 |
| 9 | MFFFF | 97403 | 13214E3864-1/2 | .INSULATION, 1/4 THK, MFD FORM MIL-I-14511-1/4 | 1 |
| 10 | XDFZZ | 97403 | 13225E8117 | GRILLE, CONDENSER UOC:DMD, EAY, EAZ | 2 |
| 11 | PAFZZ | 97403 | 13214E3789-2 | RIVET, BLIND | 28 |
| 12 | XBFFZ | 97403 | 13214E4328 | PLATE, INFORMATION UOC:DMD, EAZ, FBD | 2 |
| 12 | XBFFZ | 97403 | 13214E4329 | PLATE, INFORMATION UOC:EAY, FAZ | 2 |
| 13 | PAOZZ | 96906 | MS35207-263 | SCREW, MACHINE | 18 |
| 14 | PAOZZ | 96906 | MS35338-43 | WASHER, LOCK | 18 |
| 15 | XBFFF | 97403 | 13225E8171 | COVER | 1 |
| 16 | XBFFZ | 97403 | 13225E8171-1 | .COVER | 1 |
| 17 | MFFZZ | 97403 | 13225E8171/4 | .GASKET, 1/8 THK X 1/2 W X 12-3/4 L, MFD FROM ASTM-D-1056-SBE42CF2-1/8 | 2 |
| 18 | MFFZZ | 97403 | 13225E8171/2 | .GASKET, 1/8 THK X 1/2 W X 3-1/2 L, MFD FROM ASTM-D-1056-SBE42CF2-1/8 | 2 |
| 19 | PAOZZ | 96906 | MS35207-266 | SCREW, MACHINE UOC:DMD, EAY, EAZ | 14 |
| 19 | PAOZZ | 96906 | MS35207-266 | SCREW, MACHINE UOC:FAZ, FBD | 10 |
| 20 | PAOZZ | 96906 | MS35338-43 | WASHER, LOCK UOC:DMD, EAY, EAZ | 14 |
| 20 | PAOZZ | 96906 | MS35338-43 | WASHER, LOCK UOC:FAZ, FBD | 10 |
| 21 | PAOZZ | 96906 | MS27183-8 | WASHER, FLAT UOC:DMD, EAY, EAZ | 14 |
| 21 | PAOZZ | 96906 | MS27183-8 | WASHER, FLAT UOC:FAZ, FBD | 10 |
| 22 | XBFFZ | 97403 | 13225E8101 | GUARD, CONDENSER COIL UOC:DMD, EAY, EAZ | 1 |
| 22 | XBFFZ | 97403 | 13228E1249 | GUARD, CONDENSER UOC:FAZ, FBD | 1 |
| 23 | XBFFZ | 97403 | 13216E4524 | PLATE, MOISTURE INDICATOR | 1 |
| 24 | XBFFZ | 97403 | 13217E6814 | PLATE, INSTRUCTION | 1 |
| 25 | XBFFF | 97403 | 13225E8133 | COVER, SERVICE VALVES | 1 |
| 26 | XBFFZ | 97403 | 13225E8133-1 | .COVER | 1 |

SECTION II

TM9-4120-370-24P

| (1) ITEM NO | (2) SMR CODE | (3) CAGEC | (4) PART NUMBER | (5) DESCRIPTION AND USABLE ON CODES (UOC) | (6) QTY |
|-------------------|--------------------|--------------|-----------------------|---|------------|
| 27 | MFFZZ | 97403 | 13225E8133/4 | .GASKET,1/8 THK X 1/2 W X 5-6/16 L, MFD FROM ASTM-D-1056-SBE42CF2-1/8 | 2 |
| 28 | MFFZZ | 97403 | 13225E8133/2 | .GASKET,1/8 THK X 1/2 W X 5-1/8 L, MFD FROM ASTM-D-1056-SBE42CF2-1/8 | 2 |
| 29 | XBFFF | 97403 | 13225E8091 | .COVER,CONDENSER FAN | 1 |
| 30 | XBFZZ | 97403 | 13225E8091-1 | .COVER | 1 |
| 31 | MFFZZ | 97403 | 13225E8091/2 | GASKET,1/8 THK X 13-3/8 X 13-3/8 RND,MFD FROM ASTM-D-1056-SBE42CF2-1/ 8 | 1 |
| 32 | PAOZZ | 96906 | MS35206-230 | SCREW,MACHINE | 8 |
| 33 | PAOZZ | 96906 | MS21045-06 | NUT,SELF-LOCKING,HE | 8 |
| 34 | XBFZZ | 97403 | 13225E8156 | COVER | 2 |
| 35 | XBFZZ | 97403 | 13217E5404 | PLATE,INFORMATION | 1 |
| 36 | XBFZZ | 97403 | 13214E3957 | PLATE,INFORMATION | 1 |
| 37 | XBFZZ | 94833 | 12577 | PLATE, IDENTIFICATION UOC:DMD | 1 |
| 37 | XBFZZ | 94833 | 120K0345 | PLATE,INDETIFICATIO UOC:EAY | 1 |
| 37 | XBFZZ | 94833 | 120K0346 | PLATE,INDENTIFICATIO UOC:EAZ | 1 |
| 37 | XBFZZ | 94833 | 120K1072 | PLATE,INDENTIFICATIO UOC:FAZ | 1 |
| 37 | XBFZZ | 94833 | 120K1020 | PLATE,IDENTIFICATIO UOC:FBD | 1 |

END OF FIGURE

TM 9-4120-370-24P
TO 35E9-229-4

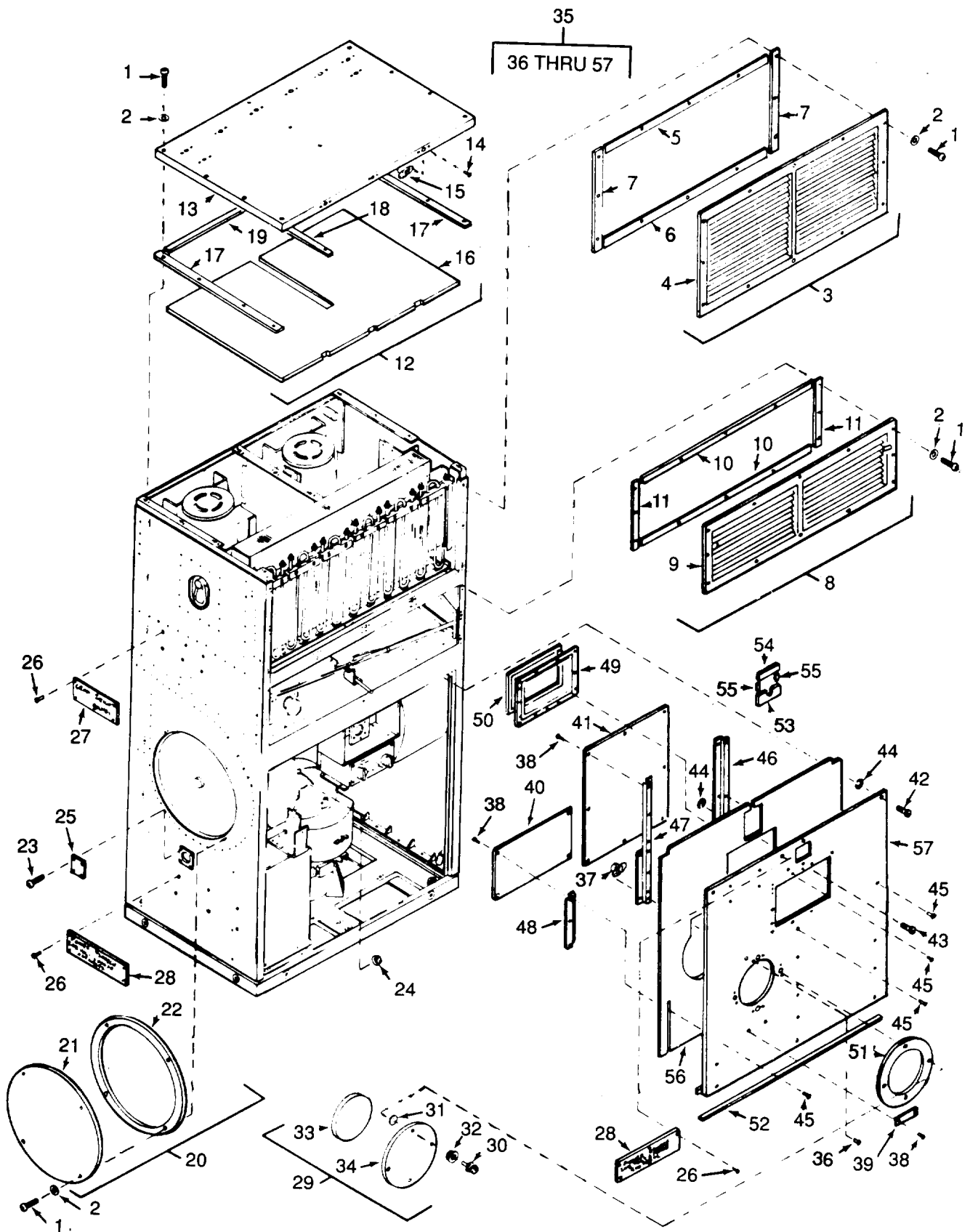

Figure 2. Top, Front and Left Side Outside Panels.

SECTION II

TM9-4120-370-24P

| (1) ITEM NO | (2) SMR CODE | (3) CAGEC | (4) PART NUMBER | (5) DESCRIPTION AND USABLE ON CODES (UOC) | (6) QTY |
|---|--------------------|--------------|-----------------------|--|------------|
| GROUP 01 COVERS, PANELS, GRILLES, SCREENS, AND INFORMATION PLATES | | | | | |
| FIG. 2 TOP, FRONT, AND LEFT SIDE OUTSIDE PANELS | | | | | |
| 1 | PAOZZ | 96906 | MS35207-266 | SCREW,MACHINE | 46 |
| 2 | PAOZZ | 96906 | MS27183-8 | WASHER,FLAT | 46 |
| 3 | XBFFF | 97403 | 13214E3931 | GRILLE,METAL | 1 |
| 4 | XBFZZ | 97403 | 13214E3929 | .GRILLE,METAL | 1 |
| 5 | MFFZZ | 97403 | 13214E3931/3 | .GASKET,1/8 THK X 3/4 W X 28L, MFD FROM ASTM-D-1056-SBE42CF2-1/8 | 1 |
| 6 | MFFZZ | 97403 | 13214E3931/4 | .GASKET,1/8 THK X 3/4 W X 28 L,MFD FROM ASTM-D-1056 SBE42CF2-1/8 | 1 |
| 7 | MFFZZ | 97403 | 13214E3931/2 | .GASKET,1/8 THK X 3/4 W X 13-7/8L, MFD FROM ASTM-D-1056-SBE42CF2-1/8 | 2 |
| 8 | XBFFF | 97403 | 13214E3937 | GRILLE,METAL | 1 |
| 9 | XBFZZ | 97403 | 13214E3936 | .GRILLE,METAL | 1 |
| 10 | MFFZZ | 97403 | 13214E3937/2 | .GASKET,1/8 THK X 3/4 W X 28 L, MFD FROM ASTM-D-1056-SBE42CF2-1/8 | 2 |
| 11 | MFFZZ | 97403 | 13214E3937/3 | .GASKET,1/8 THK X 3/4 W X 9 L,MFD FROM ASTM-D-1056-SBE42CF2-1/8 | 2 |
| 12 | XBFFF | 97403 | 13225E8090 | PANEL, TOP | 1 |
| 13 | XBFZZ | 97403 | 13225E8090-1 | .TOP, PANEL | 1 |
| 14 | PAFZZ | 96906 | MS20426AD3-5 | .RIVET,SOLID | 22 |
| 15 | PAFZZ | 80205 | NAS1031A3 | .NUT, SELF-LOCKING, PL | 11 |
| 16 | MFFZZ | 97403 | 13225E8090/3 | .INSULATION,1/2 THK X 19-1/16 W X 28-5/16 L,MFD FROM MIL-I-14511-1/2 | 1 |
| 17 | MFFZZ | 97403 | 13225E8090/4 | .GASKET,1/4 THK X 1 W X 19-3/4 L, MFD FROM ASTM-D-1056-SBE42CF2/1/4 | 2 |
| 18 | MFFZZ | 97403 | 13225E8090/5 | .GASKET,1/4 THK X 3/4 W X 12-1/8L, MFD FROM ASTM-D-1056-XBE42CF2-1/4 | 1 |
| 19 | MFFZZ | 97403 | 13225E8090/6 | .GASKET,1/4 THK X 3/4 W X 27-1/4 L, MFD FROM ASTM-D-1056-SBE42CF2-1/4 | 1 |
| 20 | XBFFF | 97403 | 13225E8091 | COVER,CONDENSER FAN | 1 |
| 21 | XBFZZ | 97403 | 13225E8091-1 | .COVER | 1 |
| 22 | MFFZZ | 97403 | 13225E8091/2 | .GASKET,1/8 THK X 13-3/8 X 13-3/8 RND,MFD FROM ASTM-D-1056-SBE42CF2-1/ 8 | 1 |
| 23 | PAOZZ | 96906 | MS35206-230 | SCREW,MACHINE | 4 |
| 24 | PAOZZ | 96906 | MS21045-06 | NUT, SELF-LOCKING, HE | 4 |
| 25 | XBFZZ | 97403 | 13225E8156 | COVER | 1 |
| 26 | PAOZZ | 97403 | 13214E3789-2 | RIVET,BLIND | 18 |
| 27 | XBFZZ | 97403 | 13217E5404 | PLATE, INFORMATION | 1 |
| 28 | XBFZZ | 97403 | 13214E4328 | PLATE, INFORMATION UOC:DMD, EAZ, FBD | 2 |
| 28 | XBFZZ | 97403 | 13214E4329 | PLATE, INFORMATION UOC:EAY, FAZ | 2 |
| 29 | XBFFF | 97403 | 13214E4129 | BAFFLE | 1 |
| 30 | PAFZZ | 71286 | 40S37-7 | .STUD ASSEMBLY, TURNL | 4 |
| 31 | PAFZZ | 71286 | R46 | .RING, RETAINING | 4 |

SECTION II

TM9-4120-370-24P

| (1) ITEM NO | (2) SMR CODE | (3) CAGEC | (4) PART NUMBER | (5) DESCRIPTION AND USABLE ON CODES (UOC) | (6) QTY |
|-------------------|--------------------|--------------|-----------------------|---|------------|
| 32 | PAFZZ | 71286 | 4002N | .EYELET,TURNLOCK FAS | 4 |
| 33 | MFFZZ | 97403 | 13214E4129/5 | .INSULATION, MFD FROM TAF-E-1/2-AP-PSA | 1 |
| 34 | XBFZZ | 97403 | 13214E4129-1 | .BAFFLE | 1 |
| 35 | XBFFF | 97403 | 13225E8089 | PANEL,LOWER UOC:DMD,EAY,EAZ | 1 |
| 35 | XBFFF | 97403 | 13228E1248 | PANEL,LOWER UOC:FAZ,FBD | 1 |
| 36 | PAFZZ | 96906 | MS20426AD4-5 | .RIVET,SOLID | 8 |
| 37 | PAFZZ | 71286 | 244-16C | .RECEPTACLE,TURNLOCK | 4 |
| 38 | PAFZZ | 97403 | 13214E3789-2 | .RIVET,BLIND | 12 |
| 39 | XBFZZ | 97403 | 13214E4266 | .PLATE,INFORMATION | 1 |
| 40 | XBFZZ | 97403 | 13225E8081 | .PLATE,FLUID DIAGRAM UOC:DMD,EAY,EAZ | 1 |
| 40 | XBFZZ | 97403 | 13228E1230 | .PLATE,FLUID DIAGRAM UOC:FAZ,FBD | 1 |
| 41 | XBFZZ | 97403 | 13225E8099 | .PLATE,INFORMATION, WIRING DIAGRAM UOC:DMD | 1 |
| 41 | XBFZZ | 97403 | 13225E8100 | .PLATE,SCHEMATIC DIAGRAM UOC:EAY,EAZ,FAZ,FBD | 1 |
| 42 | PAOZZ | 94222 | 12-11-611-12 | .SCREW,PANEL FASTENE | 3 |
| 43 | PAOZZ | 94222 | 12-11-205-12 | .SCREW,PANEL FASTENE | 2 |
| 44 | PAOZZ | 97403 | 13211E8337 | .WASHER,LOCK | 5 |
| 45 | PAFZZ | 97403 | 13214E3789-3 | .RIVET,BLIND | 27 |
| 46 | XBFZZ | 97403 | 13225E8089-12 | .SUPPORT UOC:DMD,EAY,EAZ | 1 |
| 46 | XBFZZ | 97403 | 13228E1248-12 | .SUPPORT UOC:FAZ,FBD | 1 |
| 47 | XBFZZ | 97403 | 13225E8089-15 | .SUPPORT UOC:DMD,EAY,EAZ | 1 |
| 47 | XBFZZ | 97403 | 13228E1248-15 | .SUPPORT UOC:FAZ,FBD | 1 |
| 48 | XBFZZ | 97403 | 13225E8089-16 | .SUPPORT UOC:DMD,EAY,EAZ | 1 |
| 48 | XBFZZ | 97403 | 13228E1248-16 | .SUPPORT UOC:FAZ,FBD | 1 |
| 49 | XBFZZ | 97403 | 13225E8089-4 | .INSERT,PANEL UOC:DMD,EAY,EAZ | 1 |
| 49 | XBFZZ | 97403 | 13228E1248-4 | INSERT,PANEL UOC:FAZ,FBD | 1 |
| 50 | MFFZZ | 97403 | 13225E8089/21 | .GASKET 1/4 THK X 5/16 W X 11-1/4 L,MFD FROM ASTM-D-1056 SBE42CF2-1/4 UOC:DMD,EAY,EAZ | 1 |
| 50 | MFFZZ | 97403 | 13228E1248/21 | .GASKET,1/4 THK X 5/16 W X 11-1/4 L, ASTM-D-1056 RE45C1F2-1/4 UOC:FAZ,FBD | 1 |
| 51 | MFFZZ | 97403 | 13225E8089/2 | .GASKET,1/8 THK X 8 X 8 RND,MFD FROM ASTM-D-1056-SBE42CF2-1/8 UOC:DMD,EAY,EAZ | 1 |
| 51 | MFFZZ | 97403 | 13228E1248/2 | .GASKET,1/8 THK X 8 X 8 RND,ASTM-D-1056-RE45C1F2-1/8 UOC:FAZ,FBD | 1 |

SECTION II

TM9-4120-370-24P

| (1) ITEM NO | (2) SMR CODE | (3) CAGEC | (4) PART NUMBER | (5) DESCRIPTION AND USABLE ON CODES (UOC) | (6) QTY |
|-------------------|--------------------|--------------|-----------------------|--|------------|
| 52 | MFFZZ | 97403 | 13225E8089/8 | .GASKET,1/8 THK X 3/8 W X 27-3/4 L, MFD FROM ASTM-D-1056-SBE42CF2-1/8 UOC:DMD,EAY,EAZ | 1 |
| 52 | MFFZZ | 97403 | 13228E1248/8 | .GASKET,1/8 THK X 3/8 W X 27-3/4 L, ASTM-D-1056-RE45C1F2-1/8 UOC:FAZ,FBD | 1 |
| 53 | MFFZZ | 97403 | 13225E8089/24 | .GASKET,1/4 THK X 1-3/16 W X 2-5/8 L,MFD FROM ASTM-D-1056-SBE42CF2-1/4 UOC:DMD,EAY,EAZ | 1 |
| 53 | MFFZZ | 97403 | 13228E1248/24 | .GASKET,1/4 THK X 1-3/16 W X 2-5/8 L,ASTM-D-1056-RE45C1F2-1/4 UOC:FAZ,FBD | 1 |
| 54 | MFFZZ | 97403 | 13225E8089/23 | .GASKET,1/4 THK X 3/16 W X 2-5/8 L, MFD FROM ASTM-D-1056-SBE-42CF2-1/4 UOC:DMD,EAY,EAZ | 1 |
| 54 | MFFZZ | 97403 | 13228E1248/23 | .GASKET,1/4 THK X 3/16 W 2-5/8 L, ASTM-D-1056-RE45C1F2-1/4 UOC:FAZ,FBD | 1 |
| 55 | MFFZZ | 97403 | 13225E8089/22 | .GASKET,1/4 THK X 3/16 W X 2 L,MFD FROM ASTM-D-1056-SBE42C2-1/4 UOC:DMD,EAY,EAZ | 2 |
| 55 | MFFZZ | 97403 | 13228E1248/22 | .GASKET,1/4 THK X 3/16 W X 2 L, ASTM-D-1056-RE45C1F2-1/4 UOC:FAZ,FBD | 2 |
| 56 | MFFZZ | 97403 | 13225E8089/14 | .INSULATION, MFD FROM TAF-E-1/2-AP- PSA UOC:DMD,EAY,EAZ | 1 |
| 56 | MFFZZ | 97403 | 13228E1248/14 | .INSULATION, TAF-E-1/2-AP-PSA UOC:FAZ,FBD | 1 |
| 57 | XBFZZ | 97403 | 13225E8089-1 | .PANEL UOC:DMD,EAY,EAZ | 1 |
| 57 | XBFZZ | 97403 | 13228E1248-1 | .PANEL UOC:FAZ,FBD | 1 |

END OF FIGURE

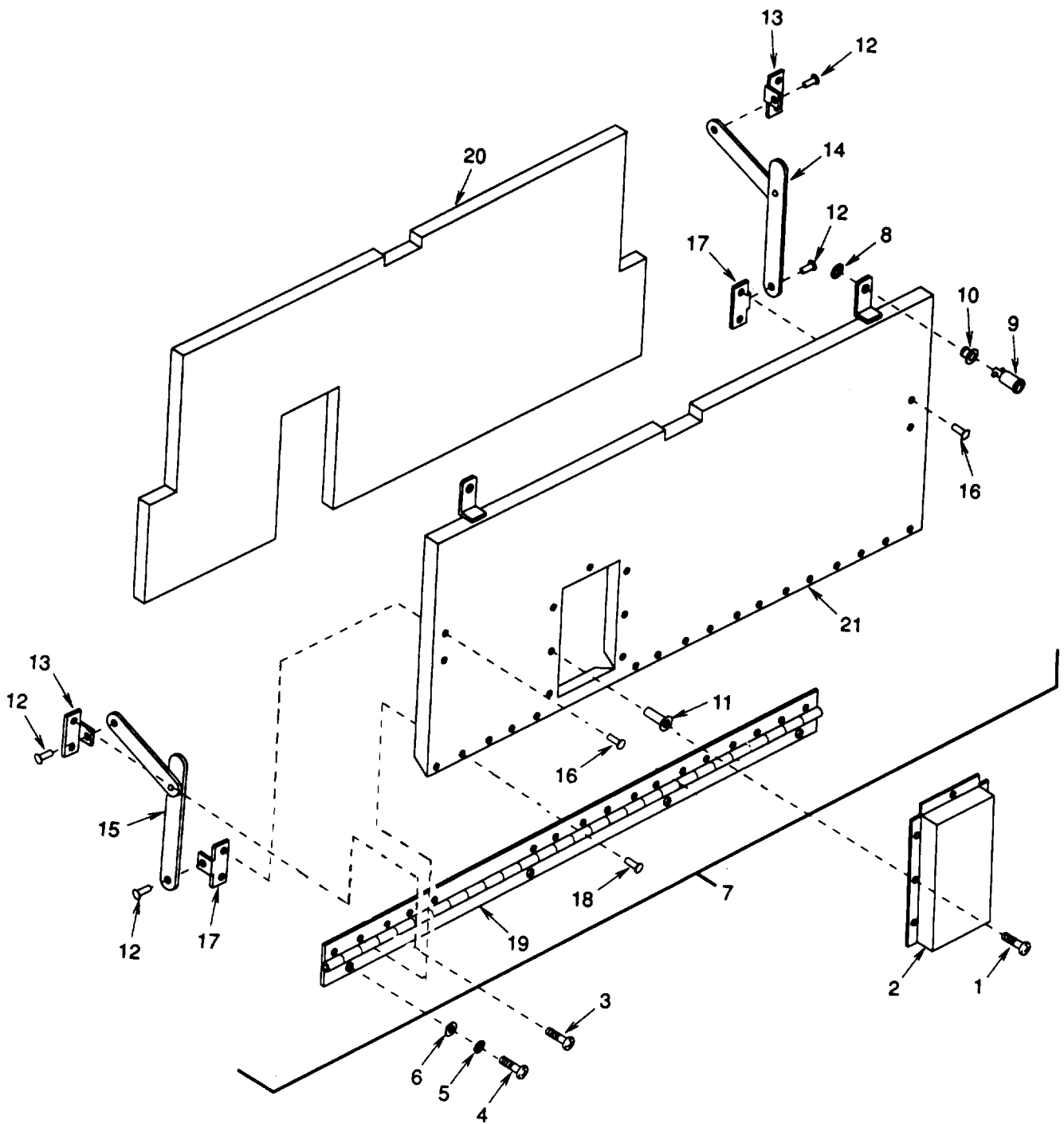

Figure 3. Condenser Discharge Air Deflector Door.

SECTION II

TM9-4120-370-24P

| (1) ITEM NO | (2) SMR CODE | (3) CAGEC | (4) PART NUMBER | (5) DESCRIPTION AND USABLE ON CODES (UOC) | (6) QTY |
|---|--------------------|--------------|-----------------------|--|------------|
| GROUP 01 COVERS, PANELS, GRILLES, SCREENS, AND INFORMATION PLATES | | | | | |
| FIG. 3 CONDENSOR DISCHARGE AIR DEFLECTOR DOOR | | | | | |
| 1 | PAOZZ | 96906 | MS35206-230 | SCREW, MACHINE UOC: FAZ, FBD | 7 |
| 2 | XBFZZ | 97403 | 13228E1255 | COVER, ACCESS UOC: FAZ, FBD | 1 |
| 3 | PAOZZ | 96906 | MS35206-246 | SCREW, MACHINE UOC: FAZ, FBD | 4 |
| 4 | PAOZZ | 96906 | MS35207-268 | SCREW, MACHINE UOC: FAZ, FBD | 4 |
| 5 | PAOZZ | 96906 | MS35338-43 | WASHER, LOCK UOC: FAZ, FBD | 4 |
| 6 | PAOZZ | 96906 | MS27183-8 | WASHER, FLAT UOC: FAZ, FBD | 4 |
| 7 | XBFFF | 97403 | 13228E1254 | DEFLECTOR, CONDENSER UOC: FAZ, FBD | 1 |
| 8 | PAOZZ | 97403 | 13211E3364 | .RING, RETAINING UOC: FAZ, FBD | 2 |
| 9 | PAOZZ | 97403 | 13214E6499-8 | .STUD ASSEMBLY, TURN- UOC: FAZ, FBD | 2 |
| 10 | PAOZZ | 97403 | 13211E3363 | .EYELET, METALLIC UOC: FAZ, FBD | 2 |
| 11 | PAOZZ | 96906 | MS27130-S7K | .NUT, PLAIN, BLIND RIV UOC: FAZ, FBD | 7 |
| 12 | PAOZZ | 96906 | MS16535-298 | .RIVET, TUBULAR UOC: FAZ, FBD | 4 |
| 13 | XBFZZ | 97403 | 13228E1254/8 | .BRACKET UOC: FAZ, FBD | 2 |
| 14 | PAOZZ | 97403 | 13214E4279 | .BRACKET, R/H UOC: FAZ, FBD | 1 |
| 15 | PAOZZ | 97403 | 13214E4278 | .BRACKET, L/H UOC: FAZ, FBD | 1 |
| 16 | PAOZZ | 97403 | 13214E3789-3 | .RIVET, BLIND UOC: FAZ, FBD | 4 |
| 17 | XBFZZ | 97403 | 13228E1254/10 | .BRACKET UOC: FAZ, FBD | 2 |
| 18 | PAOZZ | 97403 | 13214E3789-2 | .RIVET, BLIND UOC: FAZ, FBD | 17 |
| 19 | XBFZZ | 96906 | MS35822-11A | .HINGE 29.37 LONG UOC: FAZ, FBD | 1 |
| 20 | MFFZZ | 97403 | 13228E1254/6 | .INSULATION, 1/2 THK X 12.0 W X 29- 5/8, MIL-I-14511-1/2 UOC: FAZ, FBD | 1 |
| 21 | XBFZZ | 97403 | 13228E1254/1,4&7 | .DOOR UOC: FAZ, FBD | 1 |

END OF FIGURE

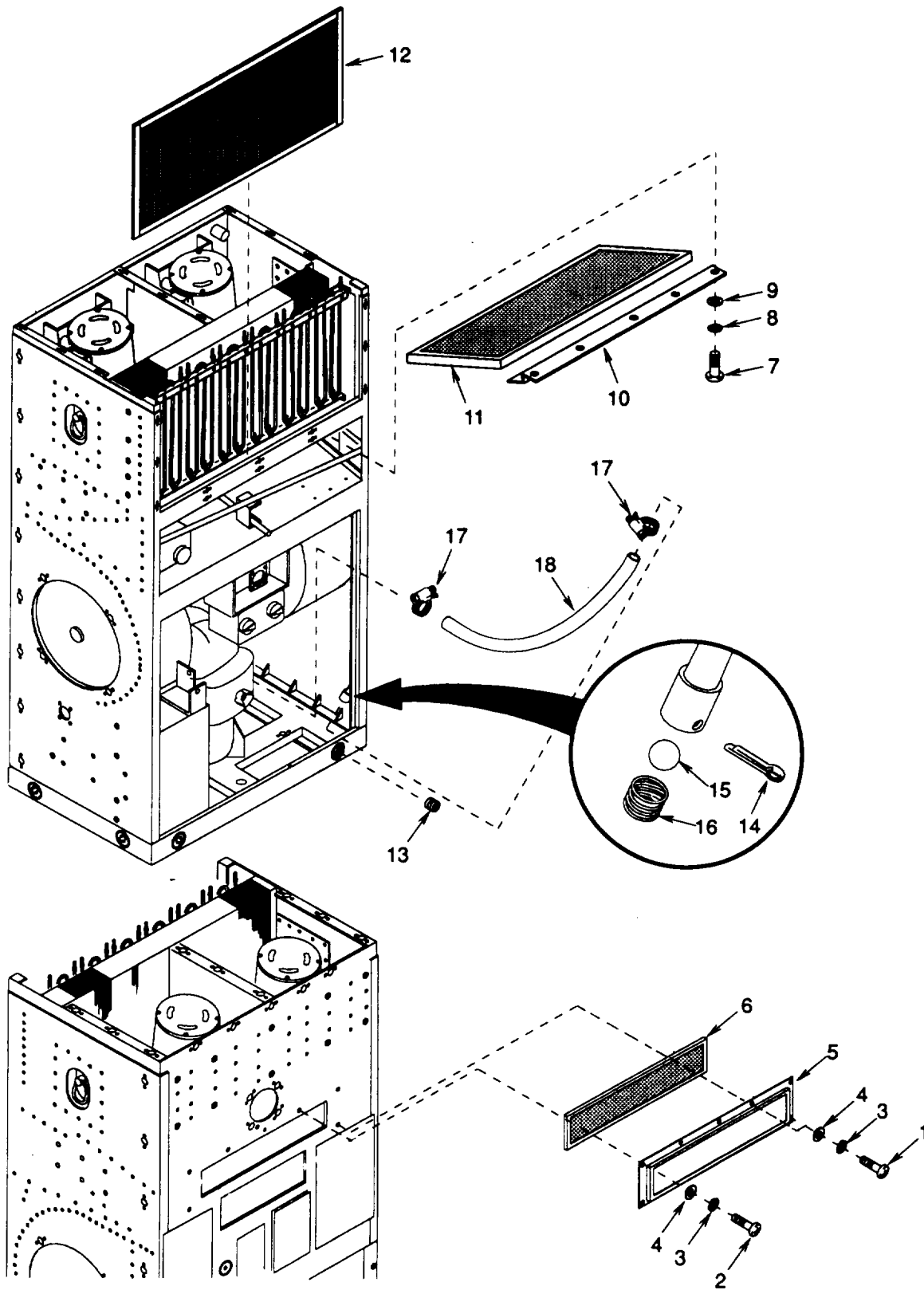

Figure 4. Filter, Mist Eliminator, and Condensate Trap.

SECTION II

TM9-4120-370-24P

| (1) ITEM NO | (2) SMR CODE | (3) CAGEC | (4) PART NUMBER | (5) DESCRIPTION AND USABLE ON CODES (UOC) | (6) QTY |
|--|--------------------|--------------|-----------------------|---|------------|
| GROUP 02 AIR CIRCULATING AND CONDENSATE DRAIN SYSTEMS | | | | | |
| FIG. 4 FILTERS, MIST ELIMINATOR, AND CONDENSATE TRAP | | | | | |
| 1 | PAOZZ | 96906 | MS35207-263 | SCREW, MACHINE | 3 |
| 2 | PAOZZ | 96906 | MS35207-266 | SCREW, MACHINE | 4 |
| 3 | PAOZZ | 96906 | MS35338-43 | WASHER, LOCK | 7 |
| 4 | PAOZZ | 96906 | MS27183-8 | WASHER, FLAT | 7 |
| 5 | XBOZZ | 97403 | 13225E8106 | FRAME, FILTER | 1 |
| 6 | PAOZZ | 97403 | 13214E3972-1 | FILTER ELEMENT, AIR | 1 |
| 7 | PAOZZ | 96906 | MS35206-245 | SCREW, MACHINE | 5 |
| 8 | PAOZZ | 96906 | MS35338-42 | WASHER, LOCK | 5 |
| 9 | PAOZZ | 96906 | MS27183-7 | WASHER, FLAT | 5 |
| 10 | XBOZZ | 97403 | 13225E8111 | SUPPORT, FILTER, UPPER | 1 |
| 11 | PAOZZ | 94833 | 54947 | FILTER ELEMENT, AIR UOC:DMD | 1 |
| 11 | XDOZZ | 97403 | 13214E3972-2 | FILTER ELEMENT UOC:EAY, EAZ, FAZ, FBD | 1 |
| 12 | XDOZZ | 97403 | 13225E8119 | MIST ELIMINATOR | 1 |
| 13 | PAOZZ | 96906 | MS49005-7 | PLUG, PIPE | 8 |
| 14 | PAOZZ | 96906 | MS24665-155 | PIN, COTTER UOC:DMD, EAY, EAZ | 1 |
| 15 | XBOZZ | 97403 | 13211E8411 | BALL, BEARING UOC:DMD, EAY, EAZ | 1 |
| 16 | PAOZZ | 97403 | 13211E8412 | SPRING, HELICAL, COMP UOC:DMD, EAY, EAZ | 1 |
| 17 | PAOZO | 96906 | MS35842-11 | . CLAMP, HOSE UOC:FAZ, FBD | 2 |
| 18 | MFFZZ | 97403 | 13225E8200/318 | TUBING, DRAIN 2 FT L, ZZ-T-831, TYPE VI, CLASS 6 X 3/4 ID X 1/8 WALL UOC:FAZ, FBD | 1 |

END OF FIGURE

TM 9-4120-370-24P
TO 35E9-229-4

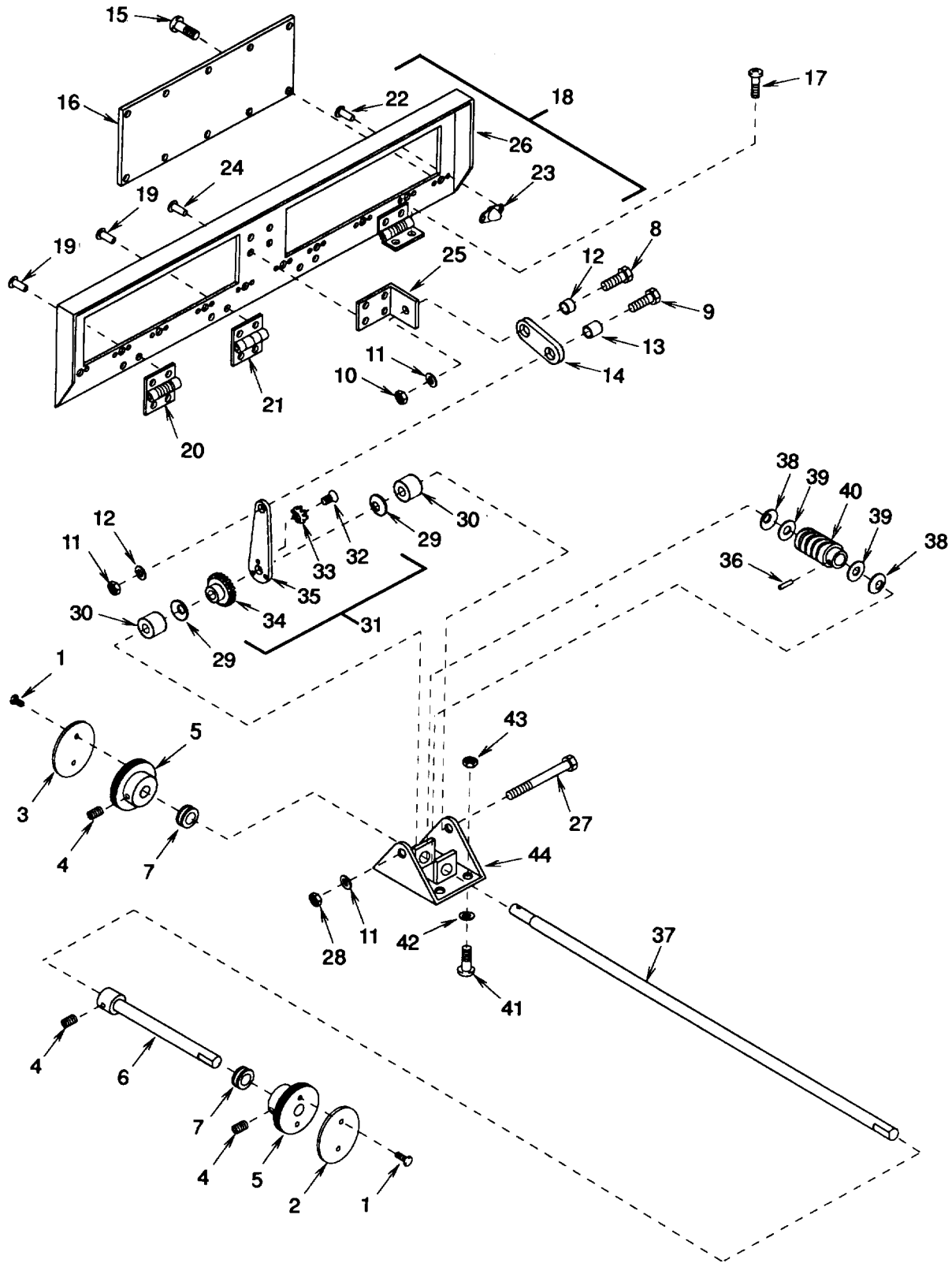

Figure 5. Fresh Air Damper.

SECTION II

TM9-4120-370-24P

| (1) ITEM NO | (2) SMR CODE | (3) CAGEC | (4) PART NUMBER | (5) DESCRIPTION AND USABLE ON CODES (UOC) | (6) QTY |
|--|--------------------|--------------|-----------------------|--|------------|
| GROUP 02 AIR CIRCULATING AND CONDENSATE DRAIN SYSTEMS | | | | | |
| FIG. 5 FRESH AIR DAMPER | | | | | |
| 1 | PAOZZ | 96906 | MS21318-14 | SCREW, DRIVE | 4 |
| 2 | XBOZZ | 97403 | 13214E3956 | PLATE, INFORMATION | 1 |
| 3 | XBOZZ | 97403 | 13214E3954 | PLATE, INFORMATION | 1 |
| 4 | PAOZZ | 96906 | MS51964-51 | SETSCREW | 3 |
| 5 | XBOZZ | 97403 | 13214E3889 | KNOB | 2 |
| 6 | XBOZZ | 97403 | 13225E8108 | ROD, EXTENSION | 1 |
| 7 | XDOZZ | 79497 | G1152 | GROMMET, NONMETALLIC | 2 |
| 8 | PAOZZ | 96906 | MS90727-8 | SCREW, CAP, HEXAGON H | 1 |
| 9 | PAOZZ | 96906 | MS90727-7 | SCREW, CAP, HEXAGON H | 1 |
| 10 | PAOZZ | 96906 | MS21045-4 | NUT, SELF-LOCKING, HE | 2 |
| 11 | PAOZZ | 96906 | MS27183-10 | WASHER, FLAT | 3 |
| 12 | PAOZZ | 97403 | 13225E8189-1 | BUSHING, SLEEVE | 1 |
| | | | | UOC: DMD | |
| 12 | XDOZZ | 97403 | 13225E8559-1 | BUSHING, SLEEVE | 1 |
| | | | | UOC: EAY, EAZ, FAZ, FBD | |
| 13 | PAOZZ | 97403 | 13225E8189-2 | BUSHING, SLEEVE | 1 |
| | | | | UOC: DMD | |
| 13 | PAOZZ | 97403 | 13225E8559-2 | BUSHING, SLEEVE | 1 |
| | | | | UOC: EAY, EAZ, FAZ, FBD | |
| 14 | XBOZZ | 97403 | 13216E4529 | ARM | 1 |
| | | | | UOC: DMD | |
| 14 | XBOZZ | 97403 | 13225E8180 | ARM | 1 |
| | | | | UOC: EAY, EAZ, FAZ, FBD | |
| 15 | PAOZZ | 96906 | MS35207-263 | SCREW, MACHINE | 20 |
| 16 | XBOZZ | 97403 | 13214E3874 | COVER | 2 |
| 17 | PAOZZ | 96906 | MS35206-246 | SCREW, MACHINE | 8 |
| 18 | XBOOO | 97403 | 13214E3942 | PANEL ASSEMBLY | 1 |
| | | | | UOC: DMD | |
| 18 | XBOOO | 97403 | 13222E9907 | PANEL ASSEMBLY | 1 |
| | | | | UOC: EAY, EAZ, FAZ, FBD | |
| 19 | PAOZZ | 96906 | MS20601AD6W4 | . RIVET, BLIND | 8 |
| 20 | XBOZZ | 97403 | 13216E4510 | . HINGE, SPRING LOADED | 2 |
| 21 | XBOZZ | 97403 | 13216E4530 | . HINGE | 2 |
| 22 | PAOZZ | 96906 | MS20426AD3-5 | . RIVET, SOLID | 40 |
| 23 | PAOZZ | 80205 | NAS1031A3 | . NUT, SELF-LOCKING, PL | 20 |
| 24 | PAOZZ | 96906 | MS20426AD4-7 | . RIVET, SOLID | 4 |
| 25 | XBOZZ | 97403 | 13214E3942-2 | . BRACKET | 1 |
| | | | | UOC: DMD | |
| 25 | XBOZZ | 97403 | 13222E9907-5 | . BRACKET | 1 |
| | | | | UOC: EAY, EAZ, FAZ, FBD | |
| 26 | XBOZZ | 97403 | 13214E3942-1 | . PANEL | 1 |
| | | | | UOC: DMD | |
| 26 | XBOZZ | 97403 | 13222E9907-1 | . PANEL | 1 |
| | | | | UOC: EAY, EAZ, FAZ, FBD | |
| 27 | PAOZZ | 96906 | MS90727-18 | SCREW, CAP, HEXAGON H | 1 |
| 28 | PAOZZ | 96906 | MS21045-4 | NUT, SELF-LOCKING, HE | 1 |
| 29 | XDOZZ | 78189 | STYLE 3-3502-18- | WASHER, SPRING TENSI | 2 |

SECTION II

TM9-4120-370-24P

| (1) ITEM NO | (2) SMR CODE | (3) CAGEC | (4) PART NUMBER | (5) DESCRIPTION AND USABLE ON CODES (UOC) | (6) QTY |
|-------------------|--------------------|--------------|------------------------------|--|------------|
| | | | 36-0547B | | |
| 30 | XBOZZ | 97403 | 13216E4503 | SPACER | 2 |
| 31 | XBOOO | 97403 | 13216E4531 | ARM ASSEMBLY | 1 |
| | | | | UOC:DMD | |
| 31 | XBOOO | 97403 | 13225E8179 | ARM ASSEMBLY | 1 |
| | | | | UOC:EAY,EAZ,FAZ,FBD | |
| 32 | PAOZO | 96906 | MS24693S50 | .SCREW,MACHINE | 3 |
| 33 | PAOZZ | 96906 | MS35790-9 | .WASHER,LOCK | 3 |
| 34 | XBOZZ | 97403 | 13216E4506 | .GEAR,WORM WHEEL | 1 |
| 35 | XBOZZ | 97403 | 13216E8040 | .ARM | 1 |
| | | | | UOC:DMD | |
| 35 | XBOZZ | 97403 | 13225E8178 | .ARM | 1 |
| | | | | UOC:EAY,EAZ,FAZ,FBD | |
| 36 | PAOZZ | 80205 | NAS561C3-11 | PIN,SPRING | 1 |
| | | | | UOC:DMD | |
| 36 | PAOZZ | 80205 | NAS561C3-11 | PIN,SPRING | 1 |
| | | | | UOC:EAY,EAZ,FAZ,FBD | |
| 37 | XBOZZ | 97403 | 13225E8092 | ROD | 1 |
| 38 | XDOZZ | 78189 | STYLE 3-3502-18- 36-0547B | WASHER,SPRING TENSI | 2 |
| 39 | PAOZZ | 96906 | MS27183-12 | WASHER,FLAT | 2 |
| 40 | XBOZZ | 97403 | 13216E4504 | GEAR,WORM | 1 |
| | | | | UOC:DMD | |
| 40 | XBOZZ | 97403 | 13225E9286 | GEAR,WORM | 1 |
| | | | | UOC:EAY,EAZ,FAZ,FBD | |
| 41 | PAOZO | 96906 | MS35207-264 | SCREW,MACHINE | 4 |
| 42 | PAOZZ | 96906 | MS27183-8 | WASHER,FLAT | 4 |
| 43 | PAOZZ | 96906 | MS21045-3 | NUT,SELF-LOCKING,HE | 4 |
| 44 | XBOZZ | 97403 | 13216E4508 | BRACKET | 1 |

END OF FIGURE

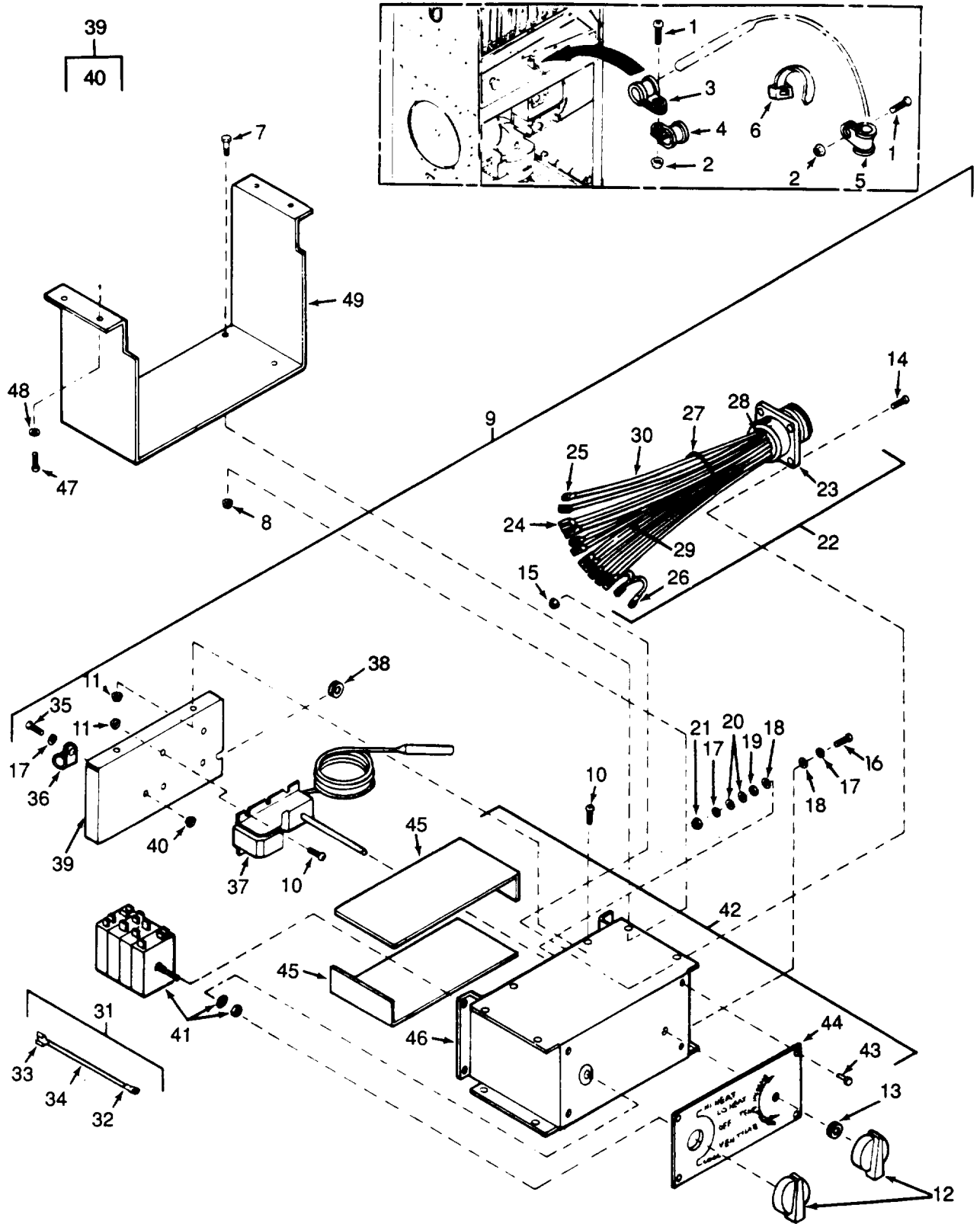

Figure 6. Control Panel Assembly.

| (1) ITEM NO | (2) SMR CODE | (3) CAGEC | (4) PART NUMBER | (5) DESCRIPTION AND USABLE ON CODES (UOC) | (6) QTY |
|-------------------------------|--------------------|--------------|-----------------------|---|------------|
| GROUP 03 ELECTRICAL | | | | | |
| FIG. 6 CONTROL PANEL ASSEMBLY | | | | | |
| 1 | PAOZZ | 96906 | MS35207-263 | SCREW,MACHINE | 2 |
| 2 | PAOZZ | 96906 | MS21045-3 | NUT,SELF-LOCKING,HE | 2 |
| 3 | XDOZZ | 96906 | MS21919WDG5 | CLAMP,LOOP | 1 |
| 4 | PAOZZ | 96906 | MS21919WDG10 | CLAMP,LOOP | 1 |
| 5 | PAOZZ | 96906 | MS21919WDG2 | CLAMP,LOOP CUSHIONED | 1 |
| 6 | PAOZZ | 96906 | MS3367-1-9 | STRAP,TIEDOWN,ELECT | 1 |
| 7 | PAOZZ | 88044 | AN3-4A | BOLT,MACHINE | 4 |
| 8 | PAOZZ | 96906 | MS21045-3 | NUT,SELF-LOCKING,HE | 4 |
| 9 | PBOOO | 97403 | 13225E8073 | CONTROL PANEL ASSEM | 1 |
| 10 | PAOZZ | 96906 | MS35206-245 | .SCREW,MACHINE | 8 |
| 11 | PAOZZ | 96906 | MS21045-08 | .NUT,SELF-LOCKING,HE | 8 |
| 12 | PAOZZ | 86797 | RB175 | .KNOB | 2 |
| 13 | PAOZZ | 96906 | MS35489-6 | .GROMMET,NONMETALLIC | 1 |
| 14 | PAOZZ | 96906 | MS35206-230 | .SCREW,MACHINE | 4 |
| 15 | PAOZZ | 96906 | MS21045-06 | .NUT,SELF-LOCKING,HE | 4 |
| 16 | PAOZZ | 96906 | MS35207-267 | .SCREW,MACHINE | 1 |
| 17 | PAOZZ | 96906 | MS35338-43 | .WASHER,LOCK | 2 |
| 18 | PAOZZ | 96906 | MS15795-708 | .WASHER,FLAT | 2 |
| 19 | PAOZZ | 96906 | MS35650-302 | .NUT,PLAIN,HEXAGON | 1 |
| 20 | PAOZZ | 96906 | MS27183-8 | .WASHER,FLAT | 2 |
| 21 | PAOZZ | 96906 | MS21045-3 | .NUT,SELF-LOCKING,HE | 1 |
| 22 | MOOOO | 97403 | 13225E8140 | .WIRING HARNESS J8 CONNECTOR | 1 |
| 23 | PAOZA | 97403 | 13211E8399C28-9P | ..CONNECTOR,RECEPTACL | 1 |
| 24 | PAOZZ | 59730 | B14-250A | ..TERMINAL,QUICK DISC | 12 |
| 25 | PAOZO | 96906 | MS25036-108 | ..TERMINAL,LUG | 1 |
| 26 | PAOZZ | 96906 | MS25036-153 | ..TERMINAL,LUG | 1 |
| 27 | MOOZZ | 97403 | 13225E8140/8 | ..TAPE,IMPREGNATED, SIZE 3,MFD FROM MIL-T043435TYPE-1-FINISH-B-NO-3 UOC:DMD,EAY,EAZ | 2 |
| 27 | PAOZZ | 96906 | MS3367-2-9 | ..STRAP,TIEDOWN,ELECT UOC:FAZ,FBD | 2 |
| 28 | MOOZZ | 97403 | 13225E8140/6 | ..INSULATION, SLEEVING,1 IN L,MFD FROM M23053/5-105-9 | 12 |
| 29 | MOOZZ | 97403 | 13225E8140/2 | ..WIRE,ELECTRICAL, AWG 14,MFD FROM M5086/1-14-9 | 5 |
| 30 | MOOZZ | 97403 | 13225E8140/3 | ..WIRE,ELECTRICAL, AWG 16,MFD FROM M5086/1-16-9 | 6 |
| 31 | XBOZZ | 97403 | 13225E8155-43 | .LEAD,ELECTRICAL | 1 |
| 32 | PAOZZ | 96906 | MS25036-153 | ..TERMINAL,LUG | 1 |
| 33 | PAOZZ | 59730 | B14-250A | ..TERMINAL,QUICK DISC | 1 |
| 34 | MOOZZ | 97403 | 13225E8155/4 | ..WIRE,ELECTRICAL, AWG 16,MFD FROM M5086/1-16-9 | 1 |
| 35 | PAOZZ | 96906 | MS35207-263 | .SCREW,MACHINE | 1 |
| 36 | PAOZZ | 96906 | MS21919DG6 | .CLAMP,LOOP | 1 |
| 37 | PAOZA | 97403 | 13211E8301-2 | .SWITCH,THERMOSTATIC | 1 |
| 38 | PAOZZ | 96906 | MS35489-1 | .GROMMET,NONMETALLIC | 1 |
| 39 | XBOOO | 97403 | 13214E4054 | .PANEL | 1 |
| 40 | PAOZZ | 60532 | D4524-3726-2 | ..NUT,PLAIN,CLINCH | 1 |

SECTION II

TM9-4120-370-24P

| (1) ITEM NO | (2) SMR CODE | (3) CAGEC | (4) PART NUMBER | (5) DESCRIPTION AND USABLE ON CODES (UOC) | (6) QTY |
|-------------------|--------------------|--------------|-----------------------|---|------------|
| 41 | PAOZZ | 97403 | 13216E6201-1 | .SWITCH,ROTARY INCLUDES ATTACHING HARDWARE | 1 |
| 42 | XBOOO | 97403 | 13225E8074 | .CONTROL PANEL | 1 |
| 43 | PAOZZ | 97403 | 13214E3789-2 | ..RIVET,BLIND | 6 |
| 44 | XBOZZ | 97403 | 13214E4053 | ..PLATE,INFORMATION | 1 |
| 45 | XBOZZ | 97403 | 13214E3762 | ..INSULATOR,ANGLE BRA SHEET, ELECTRICAL | 2 |
| 46 | XBOZZ | 97403 | 13225E8074-1 | ..CONTROL PANEL | 1 |
| 47 | PAOZZ | 96906 | MS35207-266 | SCREW,MACHINE | 4 |
| 48 | PAOZZ | 96906 | MS27183-8 | WASHER,FLAT | 4 |
| 49 | XBOZZ | 97403 | 13225E8102 | SUPPORT,CONTROL BOX | 1 |

END OF FIGURE

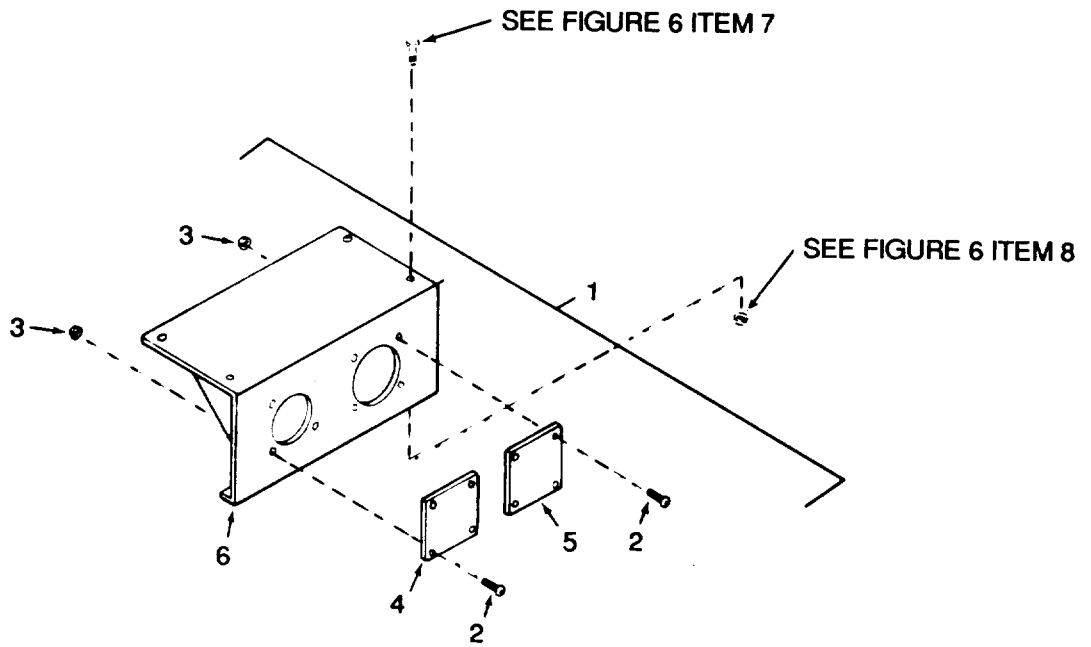

Figure 7. Block-Off Assembly.

SECTION II

TM9-4120-370-24P

| (1) ITEM NO | (2) SMR CODE | (3) CAGEC | (4) PART NUMBER | (5) DESCRIPTION AND USABLE ON CODES (UOC) | (6) QTY |
|---------------------------|--------------------|--------------|-----------------------|--|------------|
| GROUP 03 ELECTRICAL | | | | | |
| FIG. 7 BLOCK-OFF ASSEMBLY | | | | | |
| 1 | XDOZZ | 97403 | 13214E3865-1 | BLOCKOFF ASSY | 1 |
| 2 | PAOZZ | 96906 | MS35206-230 | SCREW,MACHINE | 8 |
| 3 | PAOZZ | 96906 | MS21045-06 | NUT,SELF-LOCKING,HE | 8 |
| 4 | XBOZZ | 97403 | 13214E3471-2 | COVER,BLANK | 1 |
| 5 | XBOZZ | 97403 | 13214E3471-3 | COVER,BLANK | 1 |
| 6 | XBOZZ | 97403 | 13214E3922 | BRACKET,BLOCK-OFF | 1 |

END OF FIGURE

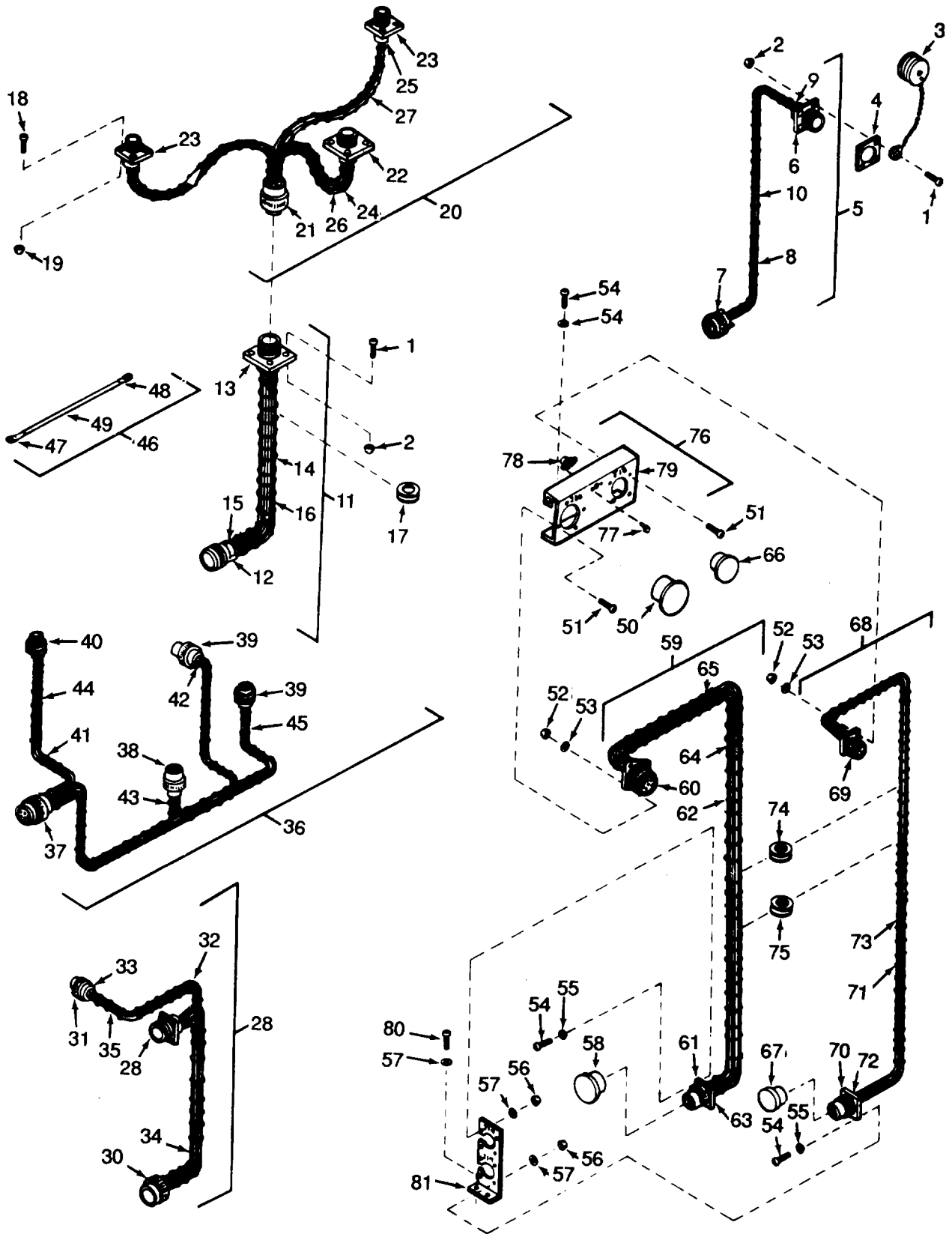

Figure 8. Wiring Harness.

SECTION II

TM9-4120-370-24P

| (1) ITEM NO | (2) SMR CODE | (3) CAGEC | (4) PART NUMBER | (5) DESCRIPTION AND USABLE ON CODES (UOC) | (6) QTY |
|--------------------------|--------------------|--------------|-----------------------|--|------------|
| GROUP 03 ELECTRICAL | | | | | |
| FIG. 8 WIRING HARNESSSES | | | | | |
| 1 | PAOZZ | 96906 | MS35206-230 | SCREW, MACHINE | 8 |
| 2 | PAOZZ | 96906 | MS21045-06 | NUT, SELF-LOCKING, HE | 8 |
| 3 | XBOZZ | 96906 | MS25043-24D | COVER, ELECTRICAL CO INCLUDES ATTACHING HARDWARE | 1 |
| 4 | PAOZZ | 96906 | MS51007-9 | GASKET | 1 |
| 5 | MOOOO | 97403 | 13225E8138 | WIRING HARNESSS J1-P13 CONNECTORS | 1 |
| 6 | PAOZA | 96906 | MS3450W24-22P | .CONNECTOR, RECEPTACL | 1 |
| 7 | PAOZA | 96906 | MS3456W24-22SX | .CONNECTOR, PLUG, ELEC | 1 |
| 8 | MOOZZ | 97403 | 13225E8138/6 | .TAPE, IMPREGNATED, SIZE 3, MFD FROM MIL-T-43435TYPE-1-FINISH-B-NO-3 UOC:DMD, EAY, EAZ | 3 |
| 8 | PAOZZ | 96906 | MS3367-2-9 | .STRAP, TIEDOWN, ELECT UOC:FAZ, FBD | 15 |
| 9 | MOOZZ | 97403 | 13225E8138/4 | .INSULATION, SLEEVING, 1 IN L, MFD FROM M23053/5-107-9 | 8 |
| 10 | MOOZZ | 97403 | 13225E8138/3 | .WIRE, ELECTRICAL, AWG 8, MFD FROM M5086/2-8-9 | 17 |
| 11 | MOOOO | 97403 | 13225E8142 | WIRING HARNESS, P14-J12 CONNECTORS | 1 |
| 12 | PAOZZ | 96906 | MS3456W28-9PW | .CONNECTOR, PLUG, ELEC | 1 |
| 13 | PAOZZ | 96906 | MS3450W28-9SZ | .CONNECTOR, RECEPTACL UOC:DMD, EAY, EAZ | 1 |
| 14 | MOOZZ | 97403 | 13225E8142/7 | .TAPE, IMPREGNATED, SIZE 3, MFD FROM MIL-T-43435TYOE-1-FINISH-B-NO-3 UOC:DMD, EAY, EAZ | 3 |
| 14 | PAOZZ | 96906 | MS3367-2-9 | .STRAP, TIEDOWN, ELECT UOC:FAZ, FBD | 20 |
| 15 | MOOZZ | 97403 | 13225E8142/5 | .INSULATION, SLEEVING, 1 IN L, MFD FROM M23053/5-105-9 | 24 |
| 16 | MOOZZ | 97403 | 13225E8142/3 | .WIRE, ELECTRICAL, AWG 14, MFD FROM M5086/1-14-9 | 60 |
| 17 | PAOZZ | 96906 | MS35489-104 | GROMMET, RUBBER | 1 |
| 18 | PAOZZ | 96906 | MS35206-217 | SCREW, MACHINE | 12 |
| 19 | PAOZZ | 96906 | MS21045-04 | NUT, SELF-LOCKING, HE | 12 |
| 20 | MOOOO | 97403 | 13225E8141 | WIRING HARNESS, P12, P9, P3, J7 CONNECTORS | 1 |
| 21 | PAOZZ | 96906 | MS33456W28-9PZ | .CONNECTOR, PLUG, ELEC | 1 |
| 21 | PAOZZ | 96906 | MS3456W28-9PZ | .CONNECTOR, PLUG, ELEC UOC:DMD, EAY, EAZ | 1 |
| 22 | PAOZZ | 96906 | MS3450W20-15S | .CONNECTOR, RECEPTACL | 1 |
| 23 | PAOZZ | 96906 | MS3450W14S7S | .CONNECTOR, RECEPTACL | 2 |
| 24 | MOOZZ | 97403 | 13225E8141/8 | .TAPE, IMPREGNATED, SIZE 3, MFD FROM MIL-T-43435TYPE-1-FINISH-N0-3 UOC:DMD, EAY, EAZ | 5 |
| 24 | PAOZZ | 96906 | MS3367-2-9 | .STRAP, TIEDOWN, ELECT UOC:FAZ, FBD | 20 |
| 25 | MOOZZ | 97403 | 13225E8141/6 | .INSULATION, SLEEVING, 1 IN L, MFD FROM M23053/5-105-9 | 24 |
| 26 | MOOZZ | 97403 | 13225E8141/4 | .WIRE, ELECTRICAL, AWG 14, MFD FROM | 10 |

SECTION II

TM9-4120-370-24P

| (1) ITEM NO | (2) SMR CODE | (3) CAGEC | (4) PART NUMBER | (5) DESCRIPTION AND USABLE ON CODES (UOC) | (6) QTY |
|-------------------|--------------------|--------------|-----------------------|--|------------|
| 27 | MOOZZ | 97403 | 13225E8141/5 | M5086/1-14-9 .WIRE,ELECTRICAL, AWG 16,MFD FROM | 10 |
| 28 | MOOOO | 97403 | 13225E8144 | M5086/1-16-9 WIRING HARNESS, P8-P4-P16 CONNECTORS | 1 |
| 29 | PAOZA | 96906 | MS3450W28-9S | .CONNECTOR,RECEPTACL | 1 |
| 30 | XDOZZ | 96906 | MS3106R36-14P | .CONNECTOR,PLUG,ELEC | 1 |
| 31 | PAOZZ | 96906 | MS3456W20-7S | .CONNECTOR,PLUG,ELEC | 1 |
| 32 | MOOZZ | 97403 | 13225E8144/8 | .TAPE,IMPREGNATED, SIZE 3,MFD FROM MIL-T-43435TYPE-1-FINISH-B-N0-3 UOC:DMD,EAY,EAZ | 5 |
| 32 | PAOZZ | 96906 | MS3367-2-9 | .STRAP,TIEDOWN,ELECT UOC;FAZ,FB | 15 |
| 33 | MOOZZ | 97403 | 13225E8144/6 | .INSULATION, SLEEVING,1 IN L,MFD FROM M23053/5-105-9 | 36 |
| 34 | MOOZZ | 97403 | 13225E8144/4 | .WIRE,ELECTRICAL, AWG 14,MFD FROM M5086/1-14-9 | 16 |
| 35 | MOOZZ | 97403 | 13225E8144/5 | .WIRE,ELECTRICAL, AWG 16,MFD FROM M5086/1-16-9 | 37 |
| 36 | XBOOO | 97403 | 13225E8143 | WIRING HARNESS, P10,P6,P5,P2,P11 CONNECTORS | 1 |
| 37 | PAOZA | 96906 | MS3106R36-14PX | .CONNECTOR,PLUG,ELEC | 1 |
| 38 | PAOZA | 96906 | MS3456W24-11S | .CONNECTOR,PLUG,ELEC | 1 |
| 39 | PAOZA | 96906 | MS3456W12S3S | .CONNECTOR,PLUG,ELEC | 2 |
| 40 | PAOZZ | 96906 | MS3456W18-11S | .CONNECTOR,PLUG,ELEC | 1 |
| 41 | MOOZZ | 97403 | 13225E8143/10 | .TAPE,INPREGNATED, SIZE 3,MFD FROM MIL-T-43435TYPE-1-FINISH-B-NO-3 UOC:DMD,EAY,EAZ | 6 |
| 41 | PAOZZ | 96906 | MS3367-2-9 | .STRAP,TIEDOWN,ELECT UOC:FAZ,FB | 34 |
| 42 | MOOZZ | 97403 | 13225E8143/8 | .INSULATION, SLEEVING,1 IN L,MFD FROM M230536/5-105-9 | 32 |
| 43 | MOOZZ | 97403 | 13225E8143/5 | .WIRE,ELECTRICAL, AWG 10,MFD FROM M5086/1-10-9 | 6 |
| 44 | MOOZZ | 97403 | 13225E8143/6 | .WIRE,ELECTRICAL, AWG 12,MFD FROM M5086/1-12-9 | 10 |
| 45 | MOOZZ | 97403 | 13225E8143/7 | .WIRE,ELECTRICAL, AWG 16,MFD FROM M5086/1-16-9 | 18 |
| 46 | XBOZZ | 97403 | 13225E8155-41 | LEAD,ELECTRICAL | 1 |
| 47 | PAOZZ | 96906 | MS25036-116 | .TERMINAL,LUG | 1 |
| 48 | PAOZZ | 96906 | MS25036-115 | .TERMINAL,LUG | 1 |
| 49 | MOOZZ | 97403 | 13225E8155/1 | .WIRE,ELECTRICAL, AWG 8,MFD FROM M5086/2-8-9 | 1 |
| 50 | PAOZZ | 96906 | MS90376-28Y | CAP,PROTECTIVE,DUST | 1 |
| 51 | PAOZZ | 96906 | MS35206-230 | SCREW,MACHINE | 8 |
| 52 | PAOZZ | 96906 | MS21045-06 | NUT,SELF-LOCKING,HE | 8 |
| 53 | PAOZZ | 96906 | MS27183-5 | WASHER,FLAT | 8 |
| 54 | PAOZO | 96906 | MS35207-264 | SCREW,MACHINE | 11 |
| 55 | PAOZZ | 96906 | MS35338-43 | WASHER,LOCK | 8 |
| 56 | PAOZZ | 96906 | MS21045-3 | NUT,SELF-LOCKING,HE | 8 |
| 57 | PAOZZ | 96906 | MS27183-8 | WASHER,FLAT | 13 |
| 58 | PAOZZ | 96906 | MS90376-28Y | CAP,PROTECTIVE,DUST | 1 |

SECTION II

TM9-4120-370-24P

| (1) ITEM NO | (2) SMR CODE | (3) CAGEC | (4) PART NUMBER | (5) DESCRIPTION AND USABLE ON CODES (UOC) | (6) QTY |
|-------------------|--------------------|--------------|-----------------------|--|------------|
| 58 | PAOZZ | 96906 | MS90376-28R | UOC:DMD,EAY,EAZ CAP, PROTECTIVE,DUST UOC:FAZ,FBD | 1 |
| 59 | MOOOO | 97403 | 13225E8145 | WIRING HARNESS | 1 |
| 60 | PAOZA | 96906 | MS3450W28-9S | .CONNECTOR,RECEPTACL | 1 |
| 61 | PAOZA | 97403 | 13211E8399C28-9P | .CONNECTOR,RECEPTACL | 1 |
| 62 | MOOZZ | 97403 | 13225E8145/7 | .TAPE,IMPREGNATED, SIZE 3,MFD FROM MIL-T-43435TYPE-1-FINISH-B-NO-3 UOC:DMD,EAY,EAZ | 4 |
| 62 | PAOZZ | 96906 | MS3367-2-9 | .STRAP,TIEDOWN,ELECT UOC:FAZ,FBD | 14 |
| 63 | MOOZZ | 97403 | 13225E8145/5 | .INSULATION, SLEEVING,1 IN L,MFD FROM M23053/5-105-9 | 24 |
| 64 | MOOZZ | 97403 | 13225E8145/3 | .WIRE,ELECTRICAL, AWG 14,MFD FROM M5086/1-14-9 | 33 |
| 65 | MOOZZ | 97403 | 13225E8145/4 | .WIRE,ELECTRICAL, AWG 16,MFD FROM M5086/1-16-9 | 24 |
| 66 | PAOZZ | 96906 | MS90376-24R | CAP, PROTECTIVE,DUST | 1 |
| 67 | PAOZZ | 96906 | MS90376-24Y | CAP, PROTECTIVE,DUST | 1 |
| 68 | XBOOO | 97403 | 13225E8146 | WIRING HARNESS | 1 |
| 69 | PAOZA | 96906 | MS3450W24-22P | .CONNECTOR,RECEPTACL | 1 |
| 70 | PAOZZ | 97403 | 13211E8399C24-22 S | .CONNECTOR,RECEPTACL RECEPTACLE | 1 |
| 71 | MOOZZ | 97403 | 13225E8146/6 | .TAPE,IMPREGNATED, SIZE 3,MFD FROM MIL-T-43435TYPE-1-FINISH-B-NO-3 UOC:DMD,EAY,EAZ | 4 |
| 71 | PAOZZ | 96906 | MS3367-2-9 | .STRAP,TIEDOWN,ELECT UOC:FAZ,FBD | 18 |
| 72 | MOOZZ | 97403 | 13225E8146/4 | .INSULATION, SLEEVING,1 IN L,MFD FROM M23053/5-107-9 | 8 |
| 73 | MOOZZ | 97403 | 13225E8146/3 | .WIRE,ELECTRICAL, AWG 8,MFD FROM M5086/2-8-9 | 19 |
| 74 | PAOZZ | 96906 | MS35489-51 | GROMMET,NONMETALLIC | 1 |
| 75 | PAOZZ | 96906 | MS35489-109 | GROMMET,NONMETALLIC | 1 |
| 76 | XBOOO | 97403 | 13225E8072 | BRACKET, CONNECTOR MOUNTING | 1 |
| 77 | PAOZZ | 96906 | MS20426AD3-5 | .RIVET,SOLID | 2 |
| 78 | PAOZZ | 80205 | NAS1031A3 | .NUT,SELF-LOCKING,PL | 1 |
| 79 | XBOZZ | 97403 | 13225E8072-1 | .BRACKET | 1 |
| 80 | PAOZZ | 96906 | MS35207-263 | SCREW,MACHINE | 2 |
| 81 | XBOZZ | 97403 | 13225E8122 | BRACKET, CONNECTOR MOUNTING | 1 |

END OF FIGURE

TM 9-4120-370-24P
TO 35E9-229-4

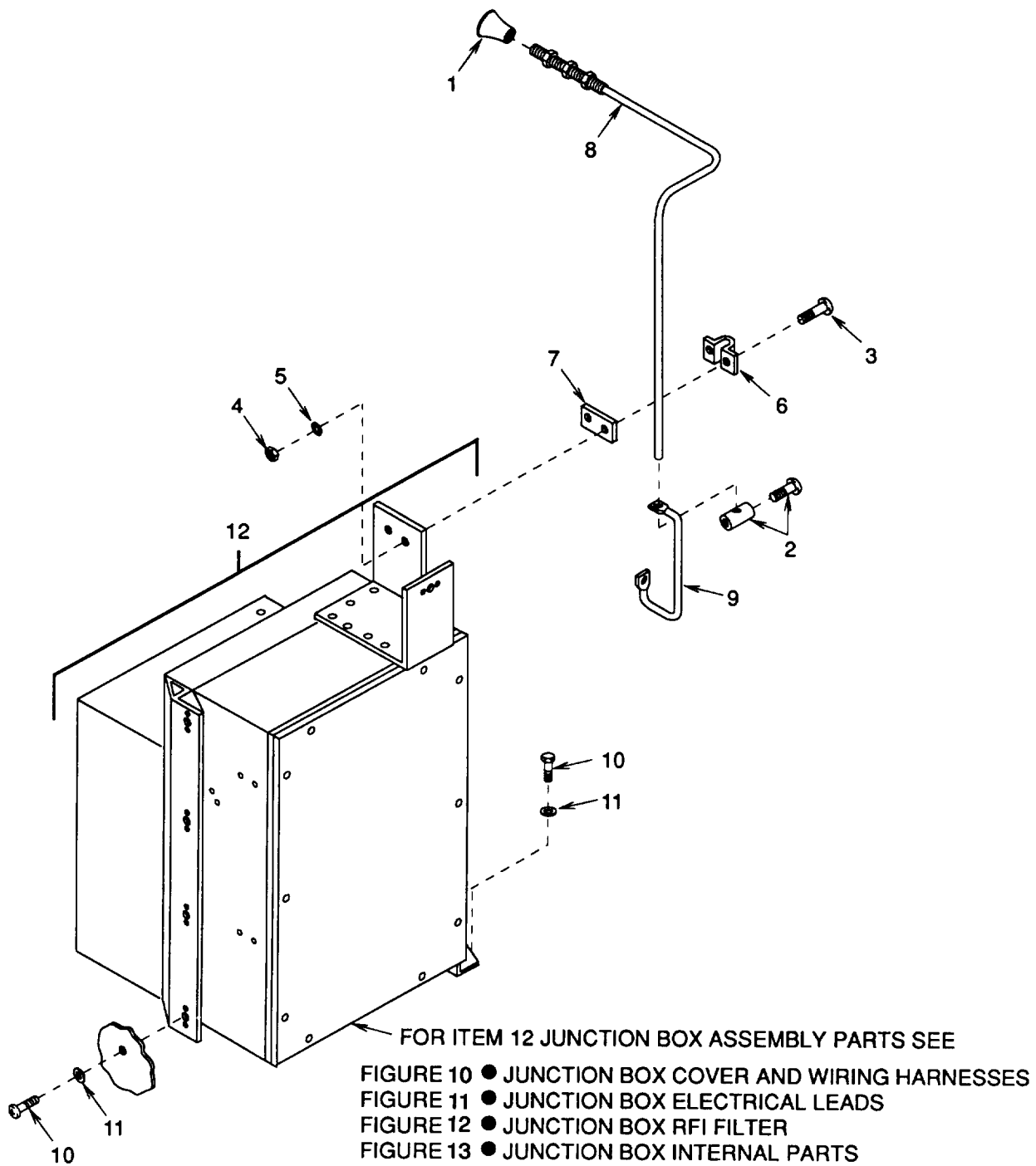

Figure 9. Junction Box.

SECTION II

TM9-4120-370-24P

| (1) ITEM NO | (2) SMR CODE | (3) CAGEC | (4) PART NUMBER | (5) DESCRIPTION AND USABLE ON CODES (UOC) | (6) QTY |
|---------------------|--------------------|--------------|-----------------------|--|------------|
| GROUP 03 ELECTRICAL | | | | | |
| FIG. 9 JUNCTION BOX | | | | | |
| 1 | PAOZZ | 97403 | 13217E6816 | KNOB | 1 |
| 2 | XBOZZ | 97403 | 13217E6817 | END FITTING,FLEXIBL | 1 |
| 3 | PAOZZ | 96906 | MS35206-246 | SCREW,MACHINE | 2 |
| 4 | PAOZZ | 96906 | MS21045-08 | NUT,SELF-LOCKING,HE | 2 |
| 5 | PAOZZ | 96906 | MS35338-42 | WASHER,LOCK | 2 |
| 6 | XBOZZ | 97403 | 13218E9954 | CLAMP, PUSH-PULL CONTROL | 1 |
| 7 | XBOZZ | 97403 | 13218E9953 | SPACER,PLATE | 1 |
| 8 | PAOZZ | 97403 | 13217E6815-2 | CONTROL ASSEMBLY,PU | 1 |
| 9 | XBOZZ | 97403 | 13225E8128 | ARM,ACTUATOR | 1 |
| 10 | PAOZZ | 96906 | MS9122-05 | SCREW,MACHINE | 6 |
| 11 | PAOZZ | 96906 | MS27183-8 | WASHER,FLAT | 6 |
| 12 | XBOOO | 97403 | 13225E8076 | JUNCTION BOX ASSEMBLY UOC:DMD,EAZ,FBD | 1 |
| 12 | XBOOO | 97403 | 13225E8205 | JUNCTION BOX ASSEMBLY UOC:EAY,FAZ | 1 |
| END OF FIGURE | | | | | |

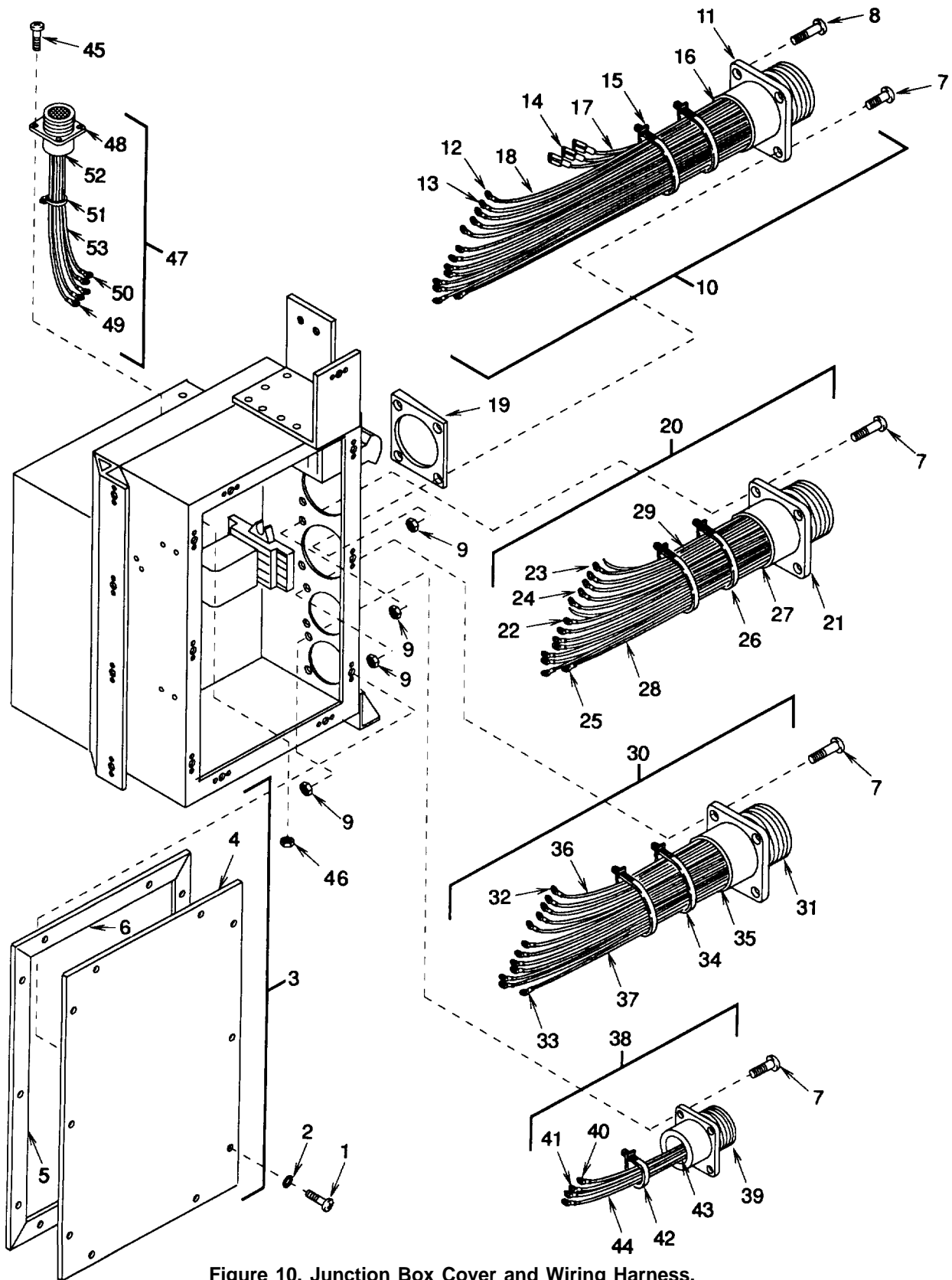

Figure 10. Junction Box Cover and Wiring Harness.

SECTION II

TM9-4120-370-24P

| (1) ITEM NO | (2) SMR CODE | (3) CAGEC | (4) PART NUMBER | (5) DESCRIPTION AND USABLE ON CODES (UOC) | (6) QTY |
|--|--------------------|--------------|-----------------------|---|------------|
| GROUP 03 ELECTRICAL | | | | | |
| FIG. 10 JUNCTION BOX COVER AND WIRING HARNESS | | | | | |
| 1 | PAOZZ | 96906 | MS35207-263 | .SCREW,MACHINE | 10 |
| 2 | PAOZZ | 96906 | MS35338-43 | .WASHER,LOCK | 10 |
| 3 | XBOOO | 97403 | 13225E8078 | .COVER,JUNCTION BOX | 1 |
| 4 | XBOZZ | 97403 | 13225E8078-1 | ..COVER | 1 |
| 5 | MOOZZ | 97403 | 13225E8078/2 | ..GASKET,1/16 THK X 3/4 W X 12-7/8 L,MFD FROM ASTM-D-1056-SBE42CF2-1/16 | 2 |
| 6 | MOOZZ | 97403 | 13225E8078/3 | ..GASKET,1/16 THK X 3/4 W X 8-1/4 L,MFD FROM ASTM-D-1056-SBE42CF2-1/ 16 | 2 |
| 7 | PAOZZ | 96906 | MS35206-230 | .SCREW,MACHINE | 14 |
| 8 | PAOZZ | 96906 | MS35206-234 | .SCREW,MACHINE | 2 |
| 9 | PAOZZ | 96906 | MS21044N06 | .NUT,SELF-LOCKING,HE | 16 |
| 10 | MOOOO | 97403 | 13225E8149 | .WIRING HARNESS, J10 CONNECTOR | 1 |
| 11 | PAOZZ | 96906 | MS3452W36-14SX | ..CONNECTOR,RECP,ELEC | 1 |
| 12 | PAOZZ | 96906 | MS25036-153 | ..TERMINAL,LUG | 8 |
| 13 | PAOZO | 96906 | MS25036-108 | ..TERMINAL,LUG | 5 |
| 14 | PAOZZ | 59730 | B14-250A | ..TERMINAL,QUICK DISC | 3 |
| 15 | MOOZZ | 97403 | 13225E8149/9 | ..TAPE,IMPREGNATED, SIZE 3,MFD FROM MIL-T-43435TYPE-1-FINISH-B-NO-3 UOC:DMD,EAY,EAZ | 3 |
| 15 | PAOZZ | 96906 | MS3367-2-9 | .STRAP,TIEDOWN,ELECT UOC:FAZ,FBD | 3 |
| 16 | MOOZZ | 97403 | 13225E8149/7 | ..INSULATION, SLEEVING,1 IN L,MFD FROM M23053/5-106-9 | 16 |
| 17 | MOOZZ | 97403 | 13225E8149/2 | ..WIRE,ELECTRICAL, AWG 10,MFD FROM M5086/1-10-9 | 2 |
| 18 | MOOZZ | 97403 | 13225E8149/3 | ..WIRE,ELECTRICAL, AWG 16,MFD FROM M5086/1-16-9 | 16 |
| 19 | XBOZZ | 97403 | 13225E8177 | .SPACER,BEVELED | 1 |
| 20 | MOOOO | 97403 | 13225E8148 | .WIRING HARNESS, J4 CONNECTOR | 1 |
| 21 | XDOZZ | 96906 | MS3102R36-14S | ..CONNECTOR,RCPT | 1 |
| 22 | PAOZO | 96906 | MS25036-106 | ..TERMINAL,LUG | 2 |
| 23 | PAOZO | 96906 | MS25036-108 | ..TERMINAL,LUG | 1 |
| 24 | PAOZZ | 96906 | MS25036-153 | ..TERMINAL,LUG | 7 |
| 25 | PAOZZ | 96906 | MS25036-154 | ..TERMINAL,LUG | 4 |
| 26 | MOOZZ | 97403 | 13225E8148/8 | ..TAPE,IMPREGNATED, SIZE 3,MFD FROM MIL-T-43435TYPE-1-FINISH-B-NO-3 UOC:DMD,EAY,EAZ | 3 |
| 26 | PAOZZ | 96906 | MS3367-2-9 | ..STRAP,TIEDOWN,ELECT UOC:FAZ,FBD | 3 |
| 27 | MOOZZ | 97403 | 13225E8148/6 | ..INSULATION, SLEEVING,1 IN L,MFD FROM M23053/5-105-9 | 16 |
| 28 | MOOZZ | 97403 | 13225E8148/2 | ..WIRE,ELECTRICAL, AWG 14,MFD FROM M5086/1-14-9 | 9 |
| 29 | MOOZZ | 97403 | 13225E8148/3 | ..WIRE,ELECTRICAL, AWG 16,MFD FROM M5086/1-16-9 | 7 |
| 30 | MOOOO | 97403 | 13225E8150 | .WIRING HARNESS, J14 CONNECTOR | 1 |

SECTION II

TM9-4120-370-24P

| (1) ITEM NO | (2) SMR CODE | (3) CAGEC | (4) PART NUMBER | (5) DESCRIPTION AND USABLE ON CODES (UOC) | (6) QTY |
|-------------------|--------------------|--------------|-----------------------|---|------------|
| 31 | PAOZA | 96906 | MS3102R28-9SW | ..CONNECTOR,RECEPTACL | 1 |
| 32 | PAOZO | 96906 | MS25036-108 | ..TERMINAL,LUG | 9 |
| 33 | PAOZZ | 96906 | MS25036-153 | ..TERMINAL,LUG | 3 |
| 34 | MOOZZ | 97403 | 13225E8150/7 | ..TAPE,IMPREGNATED, SIZE 3,MFD FROM MIL-T-43435TYPE-1-FINISH-B-NO-3 UOC:DMD,EAY,EAZ | 2 |
| 34 | PAOZZ | 96906 | MS3367-2-9 | ..STRAP,TIEDOWN,ELECT UOC:FAZ,FBD | 3 |
| 35 | MOOZZ | 97403 | 13225E8150/5 | ..INSULATION,SLEEVING 1 IN L,MFD FROM M23053/5-105-9 | 12 |
| 36 | MOOZZ | 97403 | 13225E8150/2 | ..WIRE,ELECTRICAL, AWG 14,MFD FROM M5086/1-14-9 | 7 |
| 37 | MOOZZ | 97403 | 13225E8150/3 | ..WIRE,ELECTRICAL, AWG 16,MFD FROM M5086/1-16-9 | 7 |
| 38 | MOOOO | 97403 | 13225E8139 | ..WIRING HARNESS, J13 CONNECTOR | 1 |
| 39 | XDOZZ | 96906 | MS3102R24-22PX | ..CONNECTOR,RECEPTACL | 1 |
| 40 | PAOZZ | 96906 | MS25036-115 | ..TERMINAL,LUG | 1 |
| 41 | PAOZZ | 96906 | MS25036-116 | ..TERMINAL,LUG | 3 |
| 42 | MOOZZ | 97403 | 13225E8139/6 | ..TAPE,IMPREGNATED, SIZE 3,MFD FROM MIL-T-43435TYPE-1-FINISH-B-NO-3 UOC:DMD,EAY,EAZ | 1 |
| 42 | PAOZZ | 96906 | MS3367-2-9 | ..STRAP,TIEDOWN,ELECT UOC:FAZ,FBD | 2 |
| 43 | MOOZZ | 97403 | 13225E8139/4 | ..INSULATION,SLEEVING 1 IN L,MFD FROM M23053/5-107-9 | 4 |
| 44 | MOOZZ | 97403 | 13225E8139/2 | ..WIRE,ELEC AWG 8 AWG 8,MFD FROM M5086/2-8-9 | 3 |
| 45 | PAOZZ | 96906 | MS35206-217 | ..SCREW,MACHINE | 4 |
| 46 | PAOZZ | 96906 | MS21044N04 | ..NUT,SELF-LOCKING,HE | 4 |
| 47 | XBOOO | 97403 | 13225E8161 | ..WIRING HARNESS, J21 CONNECTOR | 1 |
| 48 | PAOZA | 96906 | MS3452W16S-8S | ..CONNECTOR,RECEPTACL | 1 |
| 49 | PAOZZ | 96906 | MS25036-153 | ..TERMINAL,LUG | 1 |
| 50 | PAOZO | 96906 | MS25036-106 | ..TERMINAL,LUG | 4 |
| 51 | MOOZZ | 97403 | 13225E8161/6 | ..TAPE,IMPREGNATED, SIZE 3,MFD FROM MIL-T-43435TYPE-1-FINISH-B-NO-3 | 1 |
| 52 | MOOZZ | 97403 | 13225E8161/4 | ..INSULATION, SLEEVING,1 IN L,MFD FROM M23053/5-105-9 | 5 |
| 53 | MOOZZ | 97403 | 13225E8161/2 | ..WIRE,ELECTRICAL, AWG 16,MFD FROM M5086/1-16-9 | 3 |

END OF FIGURE

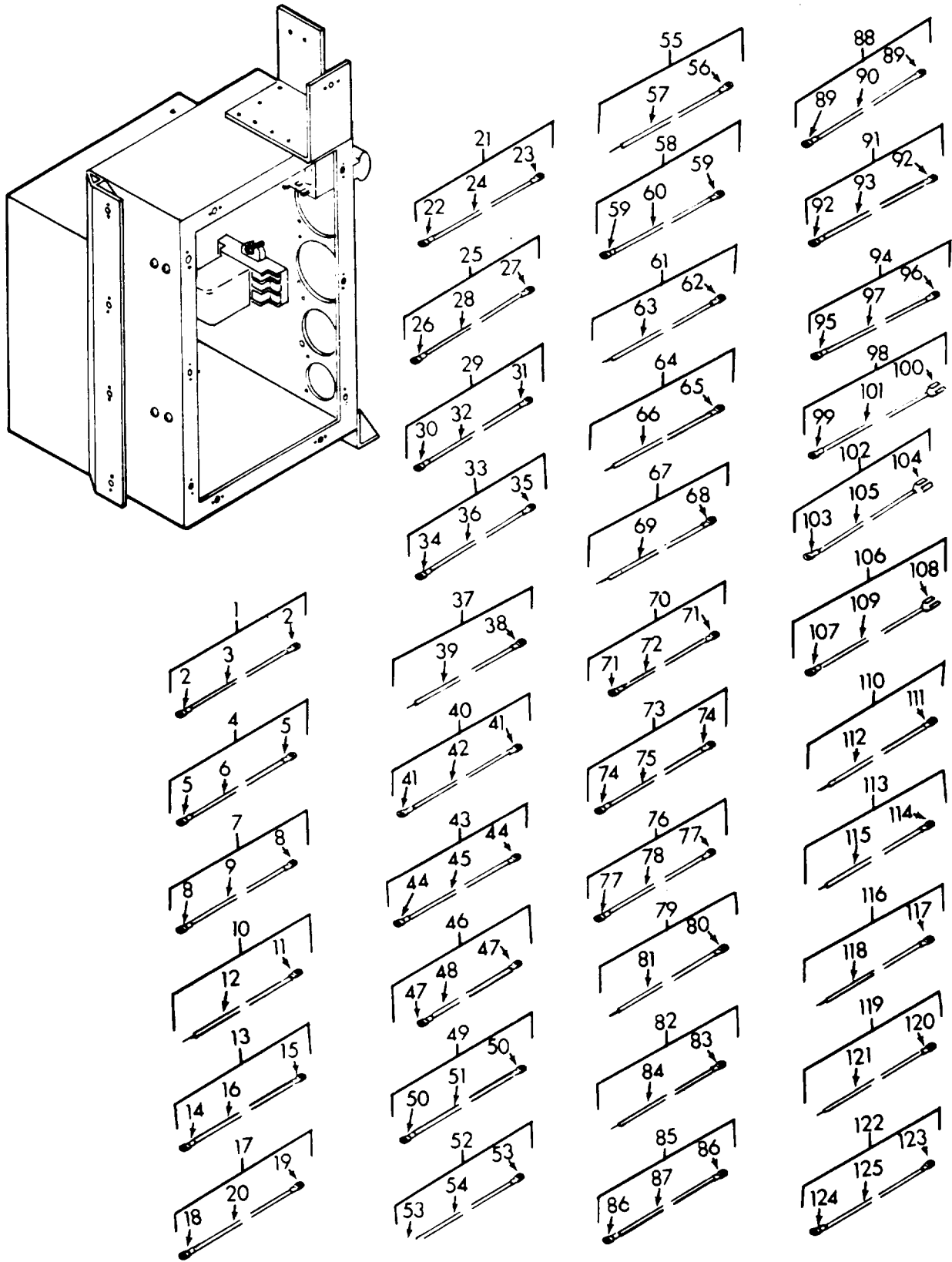

Figure 11. Junction Box Electrical Leads.

SECTION II

TM9-4120-370-24P

| (1) ITEM NO | (2) SMR CODE | (3) CAGEC | (4) PART NUMBER | (5) DESCRIPTION AND USABLE ON CODES (UOC) | (6) QTY |
|--|--------------------|--------------|-----------------------|--|------------|
| GROUP 03 ELECTRICAL | | | | | |
| FIG. 11 JUNCTION BOX ELECTRICAL LEADS | | | | | |
| 1 | XBOZZ | 97403 | 13225E8155-1 | .LEAD,ELECTRICAL, TB1-3 TO TB1-6 | 1 |
| 2 | PAOZZ | 96906 | MS25036-154 | ..TERMINAL,LUG | 2 |
| 3 | MOOZZ | 97403 | 13225E8155/3 | ..WIRE,ELECTRICAL, AWG 14,MFD FROM M5086/1-14-9 | 1 |
| 4 | XBOZZ | 97403 | 13225E8155-2 | .LEAD,ELECTRICAL, TB1-2 TO TB1-5 | 1 |
| 5 | PAOZZ | 96906 | MS25036-154 | ..TERMINAL,LUG | 2 |
| 6 | MOOZZ | 97403 | 13225E8155/3 | ..WIRE,ELECTRICAL, AWG 14,MFD FROM M5086/1-14-9 | 1 |
| 7 | XBOZZ | 97403 | 13225E8155-3 | .LEAD,ELECTRICAL, TB1-1 TO TB1-4 | 1 |
| 8 | PAOZZ | 96906 | MS25036-154 | ..TERMINAL,LUG | 2 |
| 9 | MOOZZ | 97403 | 13225E8155/3 | ..WIRE,ELECTRICAL, AWG 14,MFD FROM M5086/1-14-9 | 1 |
| 10 | XBOZZ | 97403 | 13225E8155-4 | .LEAD,ELECTRICAL, TB1-4 TO CB1-C | 1 |
| 11 | PAOZZ | 96906 | MS25036-154 | ..TERMINAL,LUG | 1 |
| 12 | MOOZZ | 97403 | 13225E8155/4 | ..WIRE,ELECTRICAL, AWG 16,MFD FROM M5086/1-16-9 | 1 |
| 13 | XBOZZ | 97403 | 13225E8155-5 | .LEAD,ELECTRICAL | 1 |
| 14 | PAOZZ | 96906 | MS25036-108 | ..TERMINAL,LUG | 1 |
| 15 | PAOZZ | 96906 | MS25036-154 | ..TERMINAL,LUG | 1 |
| 16 | MOOZZ | 97403 | 13225E8155/3 | ..WIRE,ELECTRICAL, AWG 14,MFD FROM M5086/1-14-9 | 1 |
| 17 | XBOZZ | 97403 | 13225E8155-6 | .LEAD,ELECTRICAL, K1-B1 TO TB102 | 1 |
| 18 | PAOZZ | 96906 | MS25036-108 | ..TERMINAL,LUG | 1 |
| 19 | PAOZZ | 96906 | MS25036-154 | ..TERMINAL,LUG | 1 |
| 20 | MOOZZ | 97403 | 13225E8155/3 | ..WIRE,ELECTRICAL, AWG 14,MFD FROM M5086/1-14-9 | 1 |
| 21 | XBOZZ | 97403 | 13225E8155-7 | .LEAD,ELECTRICAL, K1-A1 TO TB1-1 | 1 |
| 22 | PAOZZ | 96906 | MS25036-108 | ..TERMINAL,LUG | 1 |
| 23 | PAOZZ | 96906 | MS25036-154 | ..TERMINAL,LUG | 1 |
| 24 | MOOZZ | 97403 | 13225E8155/3 | ..WIRE,ELECTRICAL, AWG 14,MFD FROM M5086/1-14-9 | 1 |
| 25 | XBOZZ | 97403 | 13225E8155-8 | .LEAD,ELECTRICAL, TB1-3 TO K7-C2 | 1 |
| 26 | PAOZZ | 96906 | MS25036-157 | ..TERMINAL,LUG | 1 |
| 27 | PAOZZ | 96906 | MS25036-112 | ..TERMINAL,LUG | 1 |
| 28 | MOOZZ | 97403 | 13225E8155/2 | ..WIRE,ELECTRICAL, AWG 10,MFD FROM M5086/1-10-9 | 1 |
| 29 | XBOZZ | 97403 | 13225E8155-9 | .LEAD,ELECTRICAL, TB1-2 TO K7-B2 | 1 |
| 30 | PAOZZ | 96906 | MS25036-157 | ..TERMINAL,LUG | 1 |
| 31 | PAOZZ | 96906 | MS25036-112 | ..TERMINAL,LUG | 1 |
| 32 | MOOZZ | 97403 | 13225E8155/2 | ..WIRE,ELECTRICAL, AWG 10,MFD FROM M5086/1-10-9 | 1 |
| 33 | XBOZZ | 97403 | 13225E8155-10 | .LEAD,ELECTRICAL, TB1-1 TO K7-A2 | 1 |
| 34 | PAOZZ | 96906 | MS25036-157 | ..TERMINAL,LUG | 1 |
| 35 | PAOZZ | 96906 | MS25036-112 | ..TERMINAL,LUG | 1 |
| 36 | MOOZZ | 97403 | 13225E8155/2 | ..WIRE,ELECTRICAL, AWG 10,MFD FROM M5086/1-10-9 | 1 |
| 37 | XBOZZ | 97403 | 13225E8155-11 | .LEAD,ELECTRICAL, K6-5 TO TB2-3 | 1 |

SECTION II

TM9-4120-370-24P

| (1) ITEM NO | (2) SMR CODE | (3) CAGEC | (4) PART NUMBER | (5) DESCRIPTION AND USABLE ON CODES (UOC) | (6) QTY |
|-------------------|--------------------|--------------|-----------------------|--|------------|
| 38 | PAOZZ | 96906 | MS25036-153 | . . TERMINAL, LUG | 1 |
| 39 | MOOZZ | 97403 | 13225E8155/4 | . . WIRE, ELECTRICAL, AWG 16, MFD FROM M5086/1-16-9 | 1 |
| 40 | XBOZZ | 97403 | 13225E8155-12 | . LEAD, ELECTRICAL, TB2-3 TO TB2-2 | 1 |
| 41 | PAOZZ | 96906 | MS25036-153 | . . TERMINAL, LUG | 2 |
| 42 | MOOZZ | 97403 | 13225E8155/4 | . . WIRE, ELECTRICAL, AWG 16, MFD FROM M5086/1-16-9 | 1 |
| 43 | XBOZZ | 97403 | 13225E8155-13 | . LEAD, ELECTRICAL, TB2-2 TO K9-X1 | 1 |
| 44 | PAOZZ | 96906 | MS25036-153 | . . TERMINAL, LUG | 2 |
| 45 | MOOZZ | 97403 | 13225E8155/4 | . . WIRE, ELECTRICAL, AWG 16, MFD FROM M5086/1-16-9 | 1 |
| 46 | XBOZZ | 97403 | 13225E8155-14 | . LEAD, ELECTRICAL, TB2-2 TO TB2-2 | 1 |
| 47 | PAOZZ | 96906 | MS25036-153 | . . TERMINAL, LUG | 2 |
| 48 | MOOZZ | 97403 | 13225E8155/4 | . . WIRE, ELECTRICAL, AWG 16, MFD FROM M5086/1-16-9 | 1 |
| 49 | XBOZZ | 97403 | 13225E8155-15 | . LEAD, ELECTRICAL, K7-X1 TO TB2-1 | 1 |
| 50 | PAOZZ | 96906 | MS25036-153 | . . TERMINAL, LUG | 2 |
| 51 | MOOZZ | 97403 | 13225E8155/4 | . . WIRE, ELECTRICAL, AWG 16, MFD FROM M5086/1-16-9 | 1 |
| 52 | XBOZZ | 97403 | 13225E8155-16 | . LEAD, ELECTRICAL, K8-X2 TO TB2-2 | 1 |
| 53 | PAOZZ | 96906 | MS25036-153 | . . TERMINAL, LUG | 2 |
| 54 | MOOZZ | 97403 | 13225E8155/4 | . . WIRE, ELECTRICAL, AWG 16, MFD FROM M5086/1-16-9 | 1 |
| 55 | XBOZZ | 97403 | 13225E8155-17 | . LEAD, ELECTRICAL, TB2-1 TO A1-FL3 | 1 |
| 56 | PAOZZ | 96906 | MS25036-153 | . . TERMINAL, LUG | 1 |
| 57 | MOOZZ | 97403 | 13225E8155/4 | . . WIRE, ELECTRICAL, AWG 16, MFD FROM M5086/1-16-9 | 1 |
| 58 | XBOZZ | 97403 | 13225E8155-18 | . LEAD, ELECTRICAL, K1-X1 TO TB2-1 | 1 |
| 59 | PAOZZ | 96906 | MS25036-153 | . . TERMINAL, LUG | 2 |
| 60 | MOOZZ | 97403 | 13225E8155/4 | . . WIRE, ELECTRICAL, AWG 16, MFD FROM M5086/1-16-9 | 1 |
| 61 | XBOZZ | 97403 | 13225E8155-19 | . LEAD, ELECTRICAL, K6-2 TO K10-6 | 1 |
| 62 | PAOZZ | 96906 | MS25036-106 | . . TERMINAL, LUG | 1 |
| 63 | MOOZZ | 97403 | 13225E8155/4 | . . WIRE, ELECTRICAL, AWG 16, MFD FROM M5086/1-16-9 | 1 |
| 64 | XBOZZ | 97403 | 13225E8155-20 | . LEAD, ELECTRICAL, K7-X2 TO K6-2 | 1 |
| 65 | PAOZZ | 96906 | MS25036-153 | . . TERMINAL, LUG | 1 |
| 66 | MOOZZ | 97403 | 13225E8155/4 | . . WIRE, ELECTRICAL, AWG 16, MFD FROM M5086/1-16-9 | 1 |
| 67 | XBOZZ | 97403 | 13225E8155-21 | . LEAD, ELECTRICAL, K6-3 TO K9-X2 | 1 |
| 68 | PAOZZ | 96906 | MS25036-153 | . . TERMINAL, LUG | 1 |
| 69 | MOOZZ | 97403 | 13225E8155/4 | . . WIRE, ELECTRICAL, AWG 16, MFD FROM M5086/1-16-9 | 2 |
| 70 | XBOZZ | 97403 | 13225E8155-22 | . LEAD, ELECTRICAL | 1 |
| 71 | PAOZZ | 96906 | MS25036-112 | . . TERMINAL, LUG | 2 |
| 72 | MOOZZ | 97403 | 13225E8155/2 | . . WIRE, ELECTRICAL, AWG 10, MFD FROM M5086/1-10-9 | 1 |
| 73 | XBOZZ | 97403 | 13225E8155-23 | . LEAD, ELECTRICAL, K7-B2 TO K9-B1 | 1 |
| 74 | PAOZZ | 96906 | MS25036-112 | . . TERMINAL, LUG | 2 |
| 75 | MOOZZ | 97403 | 13225E8155/2 | . . WIRE, ELECTRICAL, AWG 10, MFD FROM M5086/1-10-9 | 2 |
| 76 | XBOZZ | 97403 | 13225E8155-24 | . LEAD, ELECTRICAL, K7-C2 TO K9-C1 | 1 |

SECTION II

TM9-4120-370-24P

| (1) ITEM NO | (2) SMR CODE | (3) CAGEC | (4) PART NUMBER | (5) DESCRIPTION AND USABLE ON CODES (UOC) | (6) QTY |
|-------------------|--------------------|--------------|-----------------------|--|------------|
| 77 | PAOZZ | 96906 | MS25036-112 | . . TERMINAL, LUG | 2 |
| 78 | MOOZZ | 97403 | 13225E8155/2 | . . WIRE, ELECTRICAL, AWG 10, MFD FROM M5086/1-10-9 | 2 |
| 79 | XBOZZ | 97403 | 13225E8155-25 | . LEAD, ELECTRICAL, T-X-2 TO A1-FL1 | 1 |
| 80 | PAOZO | 96906 | MS25036-106 | . . TERMINAL, LUG | 1 |
| 81 | MOOZZ | 97403 | 13225E8155/4 | . . WIRE, ELECTRICAL, AWG 16, MFD FROM M5086/1-16-9 | 1 |
| 82 | XBOZZ | 97403 | 13225E8155-26 | . LEAD, ELECTRICAL, T-X-1 TO A1-FL2 | 1 |
| 83 | PAOZO | 96906 | MS25036-106 | . . TERMINAL, LUG | 1 |
| 84 | MOOZZ | 97403 | 13225E8155/4 | . . WIRE, ELECTRICAL, AWG 16, MFD FROM M5086/1-16-9 | 1 |
| 85 | XBOZZ | 97403 | 13225E8155-27 | . LEAD, ELECTRICAL, | 1 |
| 86 | PAOZO | 96906 | MS25036-108 | . . TERMINAL, LUG | 2 |
| 87 | MOOZZ | 97403 | 13225E8155/4 | . . WIRE, ELECTRICAL, AWG 16, MFD FROM M5086/1-16-9 | 1 |
| 88 | XBOZZ | 97403 | 13225E8155-28 | . LEAD, ELECTRICAL, K-9 TO K8-B2 | 1 |
| 89 | PAOZO | 96906 | MS25036-108 | . . TERMINAL, LUG | 2 |
| 90 | MOOZZ | 97403 | 13225E8155/4 | . . WIRE, ELECTRICAL, AWG 16, MFD FROM M5086/1-16-9 | 1 |
| 91 | XBOZZ | 97403 | 13225E8155-29 | . LEAD, ELECTRICAL, K9-C1 TO K8-C2 LEAD ELECTRICAL | 1 |
| 92 | PAOZO | 96906 | MS25036-108 | . . TERMINAL, LUG | 2 |
| 93 | MOOZZ | 97403 | 13225E8155/4 | . . WIRE, ELECTRICAL, AWG 16, MFD FROM M5086/1-16-9 | 1 |
| 94 | XBOZZ | 97403 | 13225E8155-30 | . LEAD, ELECTRICAL, K9-X1 TO JB GRD | 1 |
| 95 | PAOZZ | 96906 | MS25036-153 | . . TERMINAL, LUG | 1 |
| 96 | PAOZO | 96906 | MS25036-108 | . . TERMINAL, LUG | 1 |
| 97 | MOOZZ | 97403 | 13225E8155/4 | . . WIRE, ELECTRICAL, AWG 16, MFD FROM M5086/1-16-9 | 1 |
| 98 | XBOZZ | 97403 | 13225E8155-31 | . LEAD, ELECTRICAL, K9-A2 TO CB1-C1 | 1 |
| 99 | PAOZZ | 96906 | MS25036-112 | . . TERMINAL, LUG | 1 |
| 100 | PAOZZ | 59730 | B14-250A | . . TERMINAL, QUICK DISC | 1 |
| 101 | MOOZZ | 97403 | 13225E8155/2 | . . WIRE, ELECTRICAL, AWG 10, MFD FROM M5086/1-10-9 | 1 |
| 102 | XBOZZ | 97403 | 13225E8155-32 | . LEAD, ELECTRICAL, K9-B2 TO CB1-B1 | 1 |
| 103 | PAOZZ | 96906 | MS25036-112 | . . TERMINAL, LUG | 1 |
| 104 | PAOZZ | 59730 | B14-250A | . . TERMINAL, QUICK DISC | 1 |
| 105 | MOOZZ | 97403 | 13225E8155/2 | . . WIRE, ELECTRICAL, AWG 10, MFD FROM M5086/1-10-9 | 2 |
| 106 | XBOZZ | 97403 | 13225E8155-33 | . LEAD, ELECTRICAL, K9-C2 TO CB1-A1 | 1 |
| 107 | PAOZZ | 96906 | MS25036-112 | . . TERMINAL, LUG | 1 |
| 108 | PAOZZ | 59730 | B14-250A | . . TERMINAL, QUICK DISC | 1 |
| 109 | MOOZZ | 97403 | 13225E8155/2 | . . WIRE, ELECTRICAL, WG 10, MFD FROM M5086/1-10-9 | 1 |
| 110 | XBOZZ | 97403 | 13225E8155-34 | . LEAD, ELECTRICAL, K6-4 TO K1-B1 | 1 |
| 111 | PAOZO | 96906 | MS25036-108 | . . TERMINAL, LUG | 1 |
| 112 | MOOZZ | 97403 | 13225E8155/4 | . . WIRE, ELECTRICAL, AWG 16, MFD FROM M5086/1-16-9 | 1 |
| 113 | XBOZZ | 97403 | 13225E8155-36 | . LEAD, ELECTRICAL, K6-6 TO K10-A | 1 |
| 114 | PAOZO | 96906 | MS25036-106 | . . TERMINAL, LUG | 1 |
| 115 | MOOZZ | 97403 | 13225E8155/4 | . . WIRE, ELECTRICAL, AWG 16, MFD FROM M5086/1-16-9 | 1 |

SECTION II

TM9-4120-370-24P

| (1) ITEM NO | (2) SMR CODE | (3) CAGEC | (4) PART NUMBER | (5) DESCRIPTION AND USABLE ON CODES (UOC) | (6) QTY |
|-------------------|--------------------|--------------|-----------------------|--|------------|
| 116 | XBOZZ | 97403 | 13225E8155-37 | .LEAD,ELECTRICAL, K6-1 TO K10-9 | 1 |
| 117 | PAOZO | 96906 | MS25036-106 | ..TERMINAL,LUG | 1 |
| 118 | MOOZZ | 97403 | 13225E8155/4 | ..WIRE,ELECTRICAL, AWG 16,MFD FROM M5086/1-16-9 | 1 |
| 119 | XBOZZ | 97403 | 13225E8155-45 | .LEAD,ELECTRICAL, K6-4 TO TB2-10 | 1 |
| 120 | PAOZZ | 96906 | MS25036-153 | ..TERMINAL,LUG | 1 |
| 121 | MOOZZ | 97403 | 13225E8155/4 | ..WIRE,ELECTRICAL, AWG 16,MFD FROM M5086/1-16-9 | 1 |
| 122 | XBOZZ | 97403 | 13225E8155-46 | .LEAD,ELECTRICAL, K10-B TO K1-C1 | 1 |
| 123 | PAOZO | 96906 | MS25036-106 | ..TERMINAL,LUG | 1 |
| 124 | PAOZO | 96906 | MS25036-108 | ..TERMINAL,LUG | 1 |
| 125 | MOOZZ | 97403 | 13225E8155/4 | ..WIRE,ELECTRICAL, AWG 16,MFD FROM M5086/1-16-9 | 1 |

END OF FIGURE

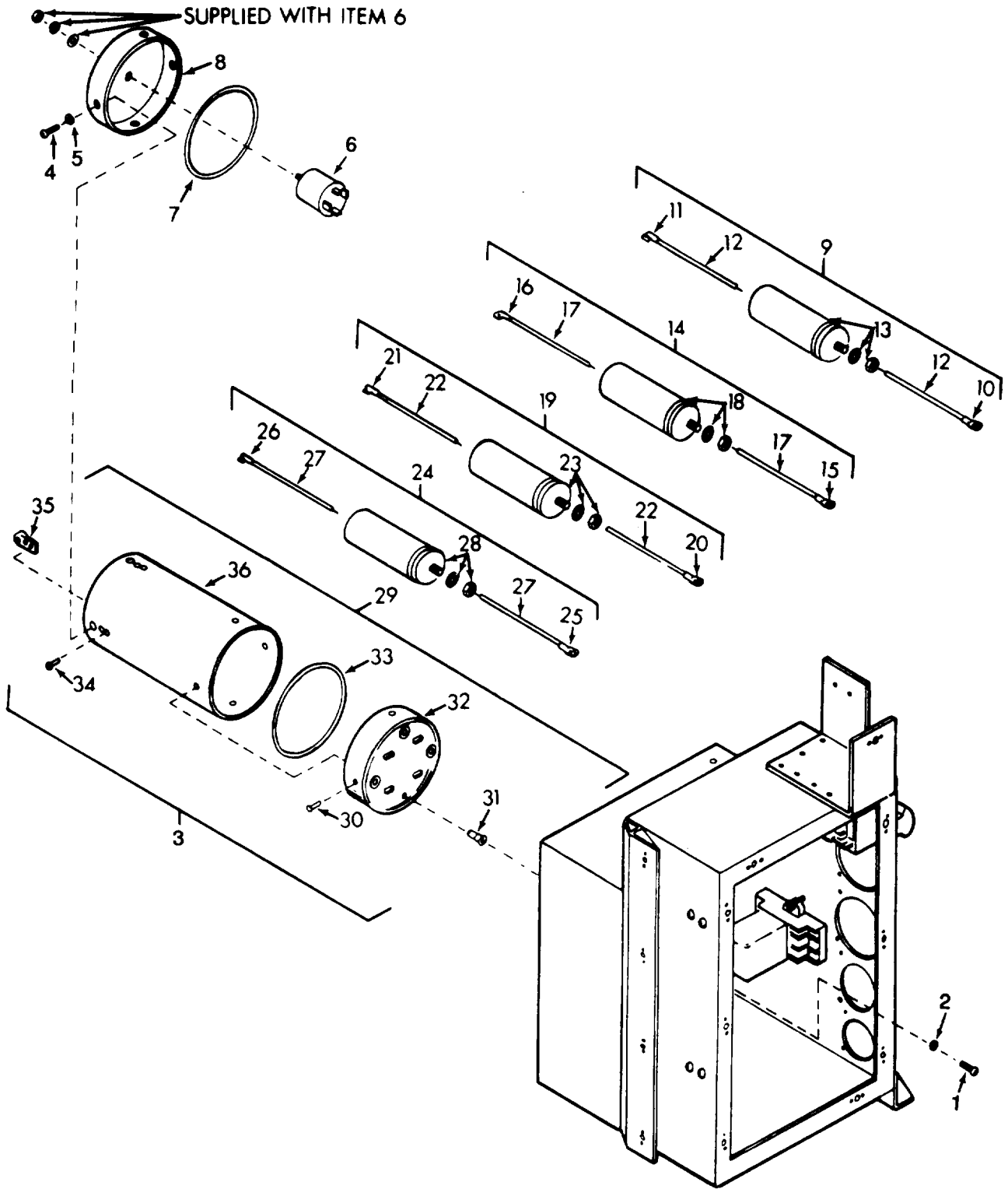

Figure 12. Junction Box RFI Filter.

SECTION II

TM9-4120-370-24P

| (1) ITEM NO | (2) SMR CODE | (3) CAGEC | (4) PART NUMBER | (5) DESCRIPTION AND USABLE ON CODES (UOC) | (6) QTY |
|---------------------------------|--------------------|--------------|-----------------------|--|------------|
| GROUP 03 ELECTRICAL | | | | | |
| FIG. 12 JUNCTION BOX RFI FILTER | | | | | |
| 1 | PAOZO | 96906 | MS35207-265 | .SCREW,MACHINE | 4 |
| 2 | PAOZZ | 96906 | MS35338-43 | .WASHER,LOCK | 4 |
| 3 | A00OZ | 97403 | 13216E4511 | .FILTER ASSEMBLY | 1 |
| UOC:DMD | | | | | |
| 3 | A00OZ | 97403 | 13226E9445 | .INTERFERENCE FILTER ASSEMBLY | 1 |
| UOC:EAY,EAZ,FAZ,FBD | | | | | |
| 4 | PAOZO | 96906 | MS35206-228 | ..SCREW,MACHINE | 4 |
| 5 | PAOZZ | 96906 | MS27183-6 | ..WASHER,FLAT | 4 |
| 6 | PAOZZ | 97403 | 13211E3791 | ..SEMICONDUCTOR DEVIC INCLUDES | 1 |
| ATTACHING HARDWARE | | | | | |
| 7 | XDOZZ | 97403 | 13216E4515 | ..SHIELDING GASKET,EL | 1 |
| 8 | XBOZZ | 97403 | 13216E4521 | ..END CAP, TOP | 1 |
| 9 | XBOOO | 97403 | 13216E4516-1 | ..FILTER ASSEMBLY, BAND | 1 |
| SUPPRESSION (FL1) | | | | | |
| UOC:DMD | | | | | |
| 9 | XBOOO | 97403 | 13226E9446-1 | ..BAND SUPPRESSION FILTER WITH | 1 |
| LEADS (FL1) | | | | | |
| UOC:EAY,EAZ,FAZ,FBD | | | | | |
| 10 | PAOZZ | 96906 | MS25036-153 | ...TERMINAL,LUG | 1 |
| 11 | PAOZZ | 59730 | B14-250A | ...TERMINAL,QUICK DISC | 1 |
| 12 | MOOZZ | 97403 | 13216E4516/3 | ...WIRE,ELECTRICAL, AWG 16,MFD | 2 |
| FROM M5086/1-16-9 | | | | | |
| UOC:DMD | | | | | |
| 12 | MOOZZ | 97403 | 13226E9446/3 | ...WIRE,ELECTRICAL, AWG 16,MFD | 2 |
| FROM M5086/1-16-9 | | | | | |
| UOC:EAY,EAZ,FAZ,FBD | | | | | |
| 13 | PAOZZ | 97403 | 13216E4517 | ...FILTER,RADIO FREQUE BAND | 1 |
| SUPPRESSION | | | | | |
| 14 | XBOOO | 97403 | 13216E4516-2 | ..FILTER ASSEMBLY, BAND | 1 |
| SUPPRESSION (FL2) | | | | | |
| UOC:DMD | | | | | |
| 14 | XBOOO | 97403 | 13226E9446-2 | ..BAND SUPPRESSION FILTER WITH | 1 |
| LEADS (FL2) | | | | | |
| UOC:EAY,EAZ,FAZ,FBD | | | | | |
| 15 | PAOZZ | 96906 | MS25036-153 | ...TERMINAL,LUG | 1 |
| 16 | PAOZZ | 59730 | B14-250A | ...TERMINAL,QUICK DISC | 1 |
| 17 | MOOZZ | 97403 | 13216E4516/3 | ...WIRE,ELECTRICAL, AWG 16,MFD | 2 |
| FROM M5086/1-16-9 | | | | | |
| UOC:DMD | | | | | |
| 17 | MOOZZ | 97403 | 13226E9446/3 | ...WIRE,ELECTRICAL, AWG 16,MFD | 2 |
| FROM M5086/1-16-9 | | | | | |
| UOC:EAY,EAZ,FAZ,FBD | | | | | |
| 18 | PAOZZ | 97403 | 13216E4517 | ...FILTER,RADIO FREQUE BAND | 1 |
| SUPPRESSION | | | | | |
| 19 | XBOOO | 97403 | 13216E4516-3 | ..FILTER ASSEMBLY, BAND | 1 |
| SUPPRESSION (FL3) | | | | | |
| UOC:DMD | | | | | |
| 19 | XBOOO | 97403 | 13226E9446-3 | ..BAND SUPPRESSION FILTER WITH | 1 |

SECTION II

TM9-4120-370-24P

| (1) ITEM NO | (2) SMR CODE | (3) CAGEC | (4) PART NUMBER | (5) DESCRIPTION AND USABLE ON CODES (UOC) | (6) QTY |
|-------------------|--------------------|--------------|-----------------------|--|------------|
| | | | | LEADS (FL3) | |
| | | | | UOC:EAY,EAZ,FAZ,FBD | |
| 20 | PAOZZ | 96906 | MS25036-153 | ...TERMINAL,LUG | 1 |
| 21 | PAOZZ | 59730 | B14-250A | ...TERMINAL,QUICK DISC | 1 |
| 22 | MOOZZ | 97403 | 13216E4516/3 | ...WIRE,ELECTRICAL, AWG 16,MFD | 2 |
| | | | | FROM M5086/1-16-9 | |
| | | | | UOC:DMD | |
| 22 | MOOZZ | 97403 | 13226E9446/3 | ...WIRE,ELECTRICAL, AWG 16,MFD | 2 |
| | | | | FROM M5086/1-16-9 | |
| | | | | UOC:EAY,EAZ,FAZ,FBD | |
| 23 | PAOZZ | 97403 | 13216E4517 | ...FILTER,RADIO FREQUE BAND | 1 |
| | | | | SUPPRESSION | |
| 24 | XBOOO | 97403 | 13216E4516-4 | ..FILTER ASSEMBLY, BAND | 1 |
| | | | | SUPPRESSION (FL4) | |
| | | | | UOC:DMD | |
| 24 | XBOOO | 97403 | 13226E9446-4 | ..BAND SUPPRESSION FILTER WITH | 1 |
| | | | | LEADS (FL4) | |
| | | | | UOC:EAY,EAZ,FAZ,FBD | |
| 25 | PAOZZ | 96906 | MS25036-153 | ...TERMINAL,LUG | 1 |
| 26 | PAOZZ | 59730 | B14-250A | ...TERMINAL,QUICK DISC | 1 |
| 27 | MOOZZ | 97403 | 13216E4516/3 | ...WIRE,ELECTRICAL, AWG 16,MFD | 2 |
| | | | | FROM M5086/1-16-9 | |
| | | | | UOC:DMD | |
| 27 | MOOZZ | 97403 | 13226E9446/3 | ...WIRE,ELECTRICAL, AWG 16,MFD | 2 |
| | | | | FROM M5086/1-16-9 | |
| | | | | UOC:EAY,EAZ,FAZ,FBD | |
| 28 | PAOZZ | 97403 | 13216E4517 | ...FILTER,RADIO FREQUE BAND | 1 |
| | | | | SUPPRESSION | |
| 29 | XBOOO | 97403 | 13216E4512 | ..TUBE ASSEMBLY | 1 |
| 30 | PAOZZ | 97403 | 13214E3789-3 | ...RIVET,BLIND | 4 |
| 31 | PAOZZ | 80205 | NAS1329H3KB80 | ...NUT,PLAIN,BLIND RIV | 4 |
| 32 | XBOZZ | 97403 | 13216E4512-2 | ...END CAP | 1 |
| 33 | XDOZZ | 97403 | 13216E4515 | ...SHIELDING GASKET,EL | 1 |
| 34 | PAOZZ | 07707 | AK41H | ...RIVET,BLIND | 8 |
| 35 | XDOZZ | 75237 | F39156-06 | ...NUT,SELF-LOCKING,PL | 4 |
| 36 | XBOZZ | 97403 | 13216E4512-1 | ...TUBE | 1 |

END OF FIGURE

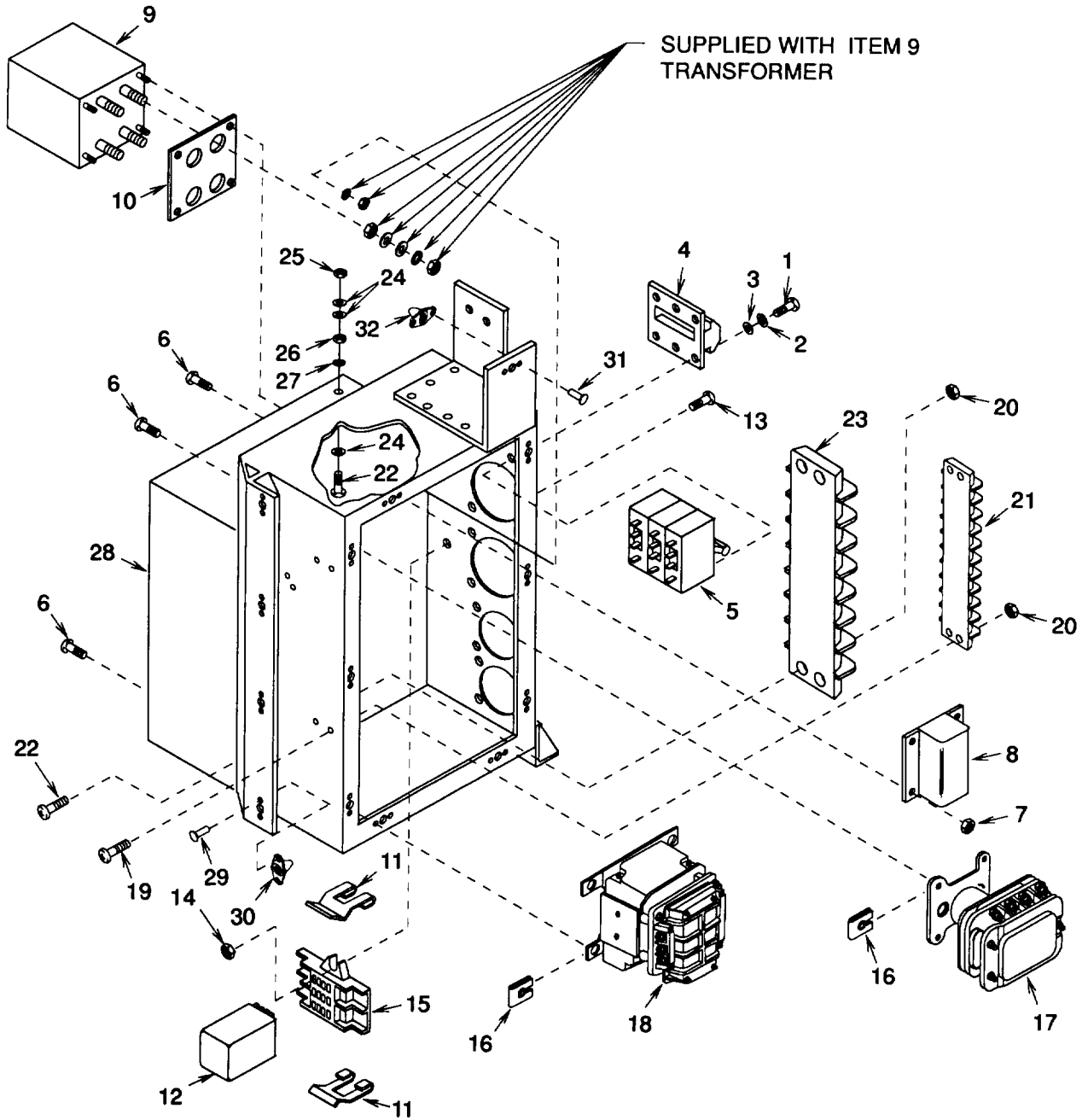

Figure 13. Junction Box Internal Parts.

SECTION II

TM9-4120-370-24P

| (1) ITEM NO | (2) SMR CODE | (3) CAGEC | (4) PART NUMBER | (5) DESCRIPTION AND USABLE ON CODES (UOC) | (6) QTY |
|-------------------------------------|--------------------|--------------|-----------------------|---|------------|
| GROUP 03 ELECTRICAL | | | | | |
| FIG. 13 JUNCTION BOX INTERNAL PARTS | | | | | |
| 1 | PAOZZ | 96906 | MS35206-227 | .SCREW,MACHINE | 6 |
| 2 | PAOZZ | 96906 | MS35338-41 | .WASHER, LOCK | 6 |
| 3 | PAOZZ | 96906 | MS27183-6 | .WASHER, FLAT | 6 |
| 4 | PAOZZ | 97403 | 13217E6793 | .COVER,CIRCUIT BREAK | 1 |
| 5 | PAOZZ | 97403 | 13216E6205-6 | .CIRCUIT BREAKER UOC:DMD,EAZ,FBD | 1 |
| 5 | PAOZZ | 97403 | 13216E6205-5 | .CIRCUIT BREAKER UOC:EAY,FAZ | 1 |
| 6 | PAOZZ | 96906 | MS35206-243 | .SCREW,MACHINE | 20 |
| 7 | PAOZZ | 96906 | MS21044N08 | .NUT, SELF-LOCKING, HE | 4 |
| 8 | PAOZZ | 97403 | 13225E8165 | .RELAY, ELECTROMAGNET | 1 |
| 9 | PAOZZ | 97403 | 13214E3818-6 | .TRANSFORMER, POWER INCLUDES ATTACHING HARDWARE UOC:DMD,EAZ,FBD | 1 |
| 9 | PAOZZ | 97403 | 13214E3818-5 | .TRANSFORMER, POWER INCLUDES ATTACHING HARDWARE UOC:EAY,FAZ | 1 |
| 10 | PAOZZ | 97403 | 13218E9960 | .GASKET | 1 |
| 11 | XDOZZ | 97403 | 13225E8186 | .CLIP, SPRING TENSION | 2 |
| 12 | PAOZZ | 97403 | 13225E8166 | .RELAY, ELECTROMAGNET UOC:DMD,EAZ,FBD | 1 |
| 12 | PAOZZ | 97403 | 13225E8201 | .RELAY, ELECTROMAGENT UOC:EAY,FAZ | 1 |
| 13 | PAOZZ | 96906 | MS35206-231 | .SCREW,MACHINE | 2 |
| 14 | PAOZZ | 96906 | MS21044N06 | .NUT, SELF-LOCKING, HE | 2 |
| 15 | XDOZZ | 97403 | 13225E8167 | .SOCKET, RELAY CONTROL | 1 |
| 16 | PAOZZ | 96906 | MS90724-29 | .NUT, SHEET SPRING | 16 |
| 17 | PAOZZ | 96906 | MS24192-D1 | .RELAY, ELECTROMAGNET | 3 |
| 18 | PAOZZ | 96906 | MS24193-D1 | .RELAY, ELECTROMAGNET | 1 |
| 19 | PAOZZ | 96906 | MS35207-266 | .SCREW,MACHINE | 4 |
| 20 | PAOZZ | 96906 | MS21044N3 | .NUT, SELF-LOCKING, HE | 4 |
| 21 | XBOZZ | 81349 | TY39TB10 | .TERMINAL BOARD | 1 |
| 22 | PAOZZ | 96906 | MS35207-267 | .SCREW,MACHINE | 5 |
| 23 | XBOZZ | 97403 | 13214E4013 | .TERMINAL BOARD | 1 |
| 24 | PAOZZ | 96906 | MS27183-8 | .WASHER, FLAT | 3 |
| 25 | PAOZZ | 96906 | MS21044N3 | .NUT, SELF-LOCKING, HE | 1 |
| 26 | PAOZZ | 96906 | MS35650-302 | .NUT, PLAIN, HEXAGON | 1 |
| 27 | PAOZZ | 96906 | MS35338-43 | .WASHER, LOCK | 1 |
| 28 | XBOOO | 97403 | 13225E8077 | .JUNCTION BOX | 1 |
| 29 | PAOZZ | 96906 | MS20426AD3-5 | ..RIVET, SOLID | 28 |
| 30 | PAOZZ | 80205 | NAS1031A3 | ..NUT, SELF-LOCKING, PL | 14 |
| 31 | PAOZZ | 07707 | AK41H | ..RIVET, BLIND | 2 |
| 32 | PAOZZ | 97403 | 13211E8382 | ..NUT, SHEET SPRING | 1 |

END OF FIGURE

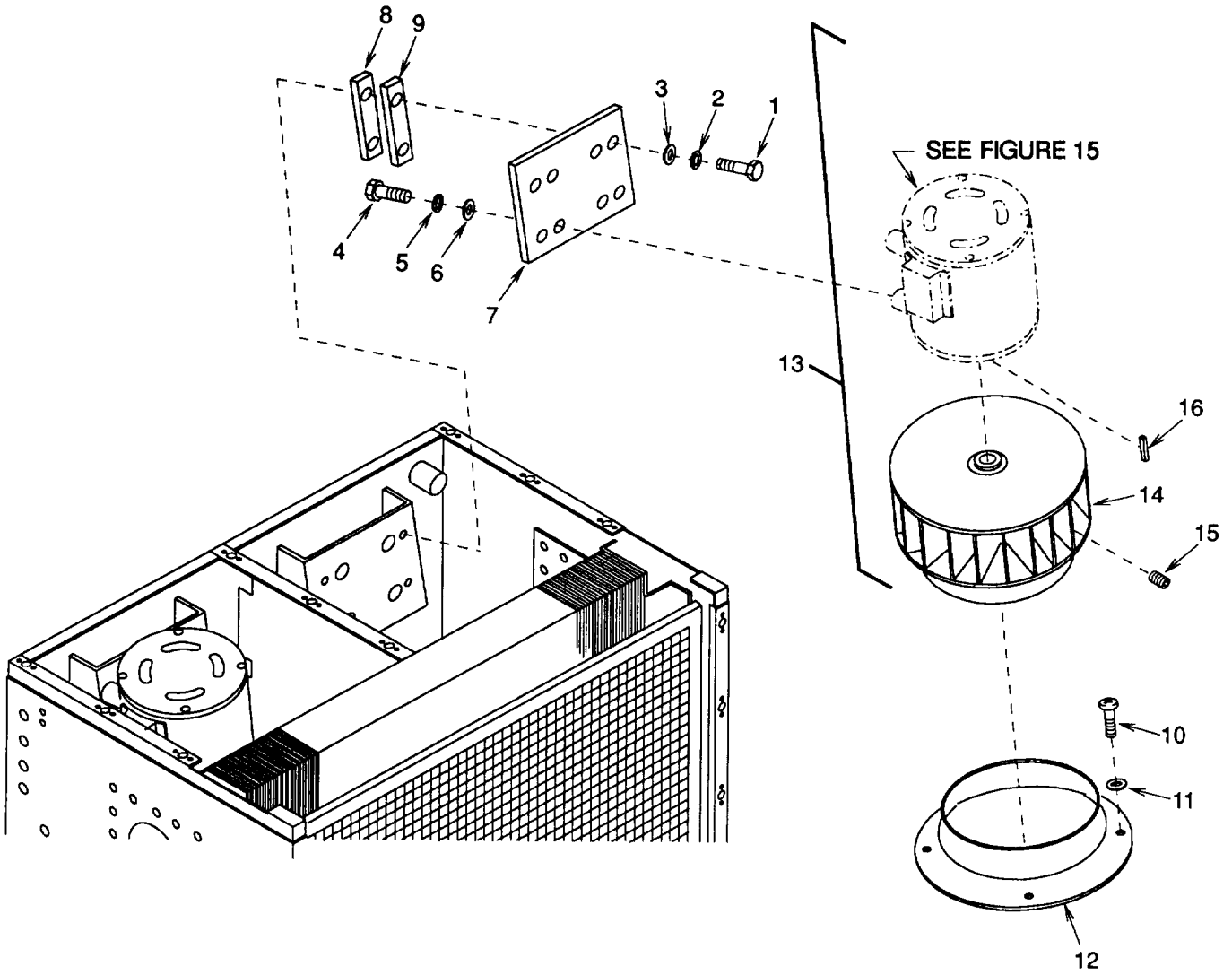

Figure 14. Right Evaporator Fan and Motor.

SECTION II

TM9-4120-370-24P

| (1) ITEM NO | (2) SMR CODE | (3) CAGEC | (4) PART NUMBER | (5) DESCRIPTION AND USABLE ON CODES (UOC) | (6) QTY |
|--|--------------------|--------------|-----------------------|--|------------|
| GROUP 04 EVAPORATOR FANS, MOTORS, AND HEATERS | | | | | |
| FIG. 14 RIGHT EVAPORATOR FAN AND MOTOR | | | | | |
| 1 | PAOZZ | 96906 | MS90727-8 | SCREW,CAP,HEXAGON H | 4 |
| 2 | PAOZZ | 96906 | MS35338-44 | WASHER,LOCK | 4 |
| 3 | PAOZO | 96906 | MS27183-10 | WASHER,FLAT | 4 |
| 4 | PAOZZ | 96906 | MS90726-33 | BOLT,MACHINE | 4 |
| 5 | XDOZZ | 96906 | MS35338-45 | WASHER,LOCK | 4 |
| 6 | PAOZZ | 96906 | MS27183-12 | WASHER,FLAT | 4 |
| 7 | XBOZZ | 97403 | 13225E8096 | PLATE, EVAPORATOR MOTOR | 1 |
| 8 | XBOZZ | 97403 | 13225E8098-3 | SHIM .032 INCH THICK | V |
| 9 | XBOZZ | 97403 | 13225E8098-4 | SHIM .063 INCH THICK | V |
| 10 | PAOZZ | 96906 | MS35206-245 | SCREW,MACHINE | 4 |
| 11 | PAOZZ | 96906 | MS27183-7 | WASHER,FLAT | 4 |
| 12 | XBOZZ | 97403 | 13225E8103 | BELL,INLET, EVAPORATOR | 1 |
| 13 | A0000 | 97403 | 13225E8060 | MOTOR FAN ASSEMBLY, EVAPORATOR-RH UOC:DMD | 1 |
| 14 | PA000 | 97403 | 13225E8084 | .IMPELLER,FAN,CENTRI EVAPORATOR | 1 |
| 15 | PAOZZ | 97403 | 13216E4535 | ..SETSCREW CUP POINT | 2 |
| 16 | PAOZZ | 96906 | MS20066-146 | .KEY,MACHINE | 1 |

END OF FIGURE

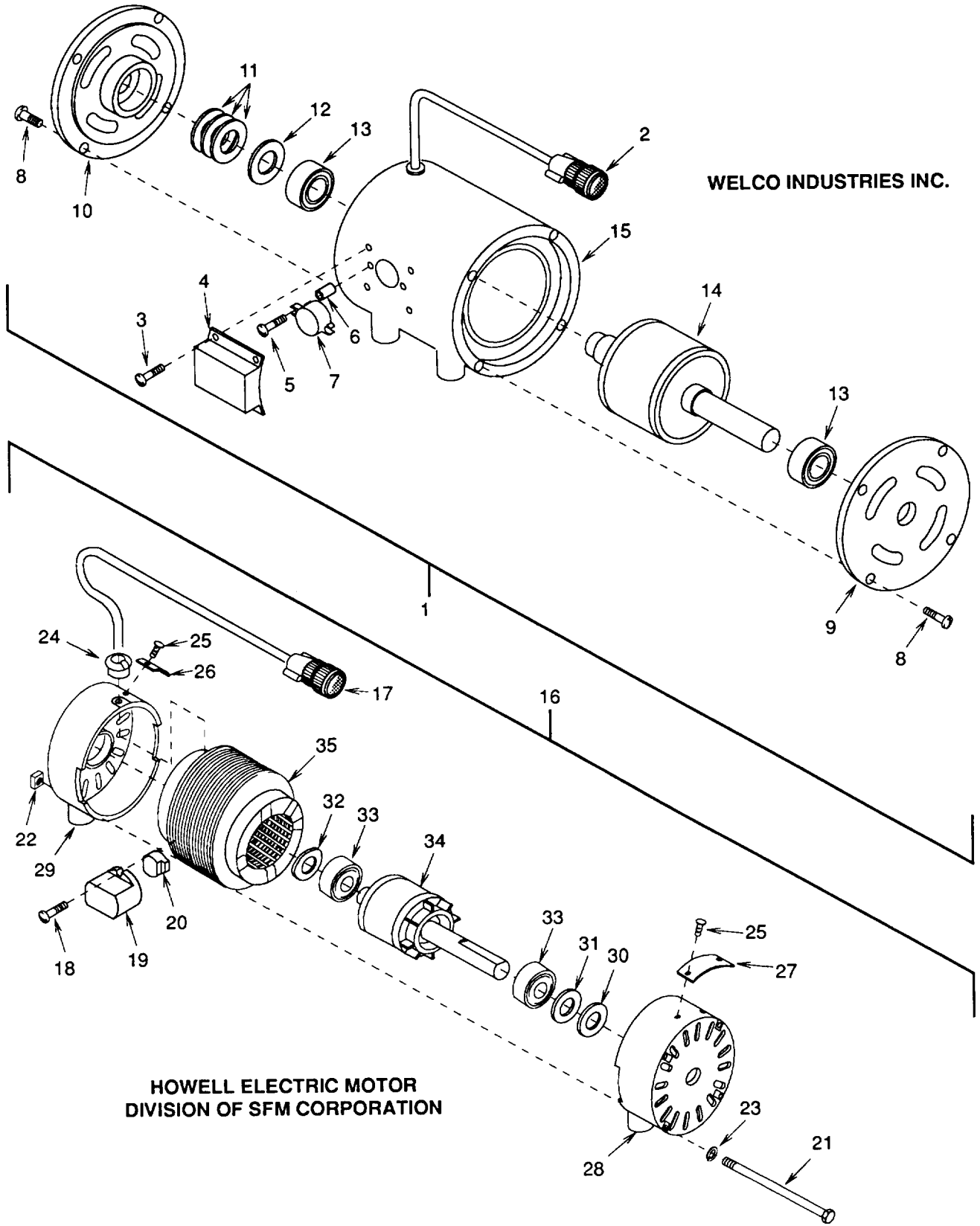
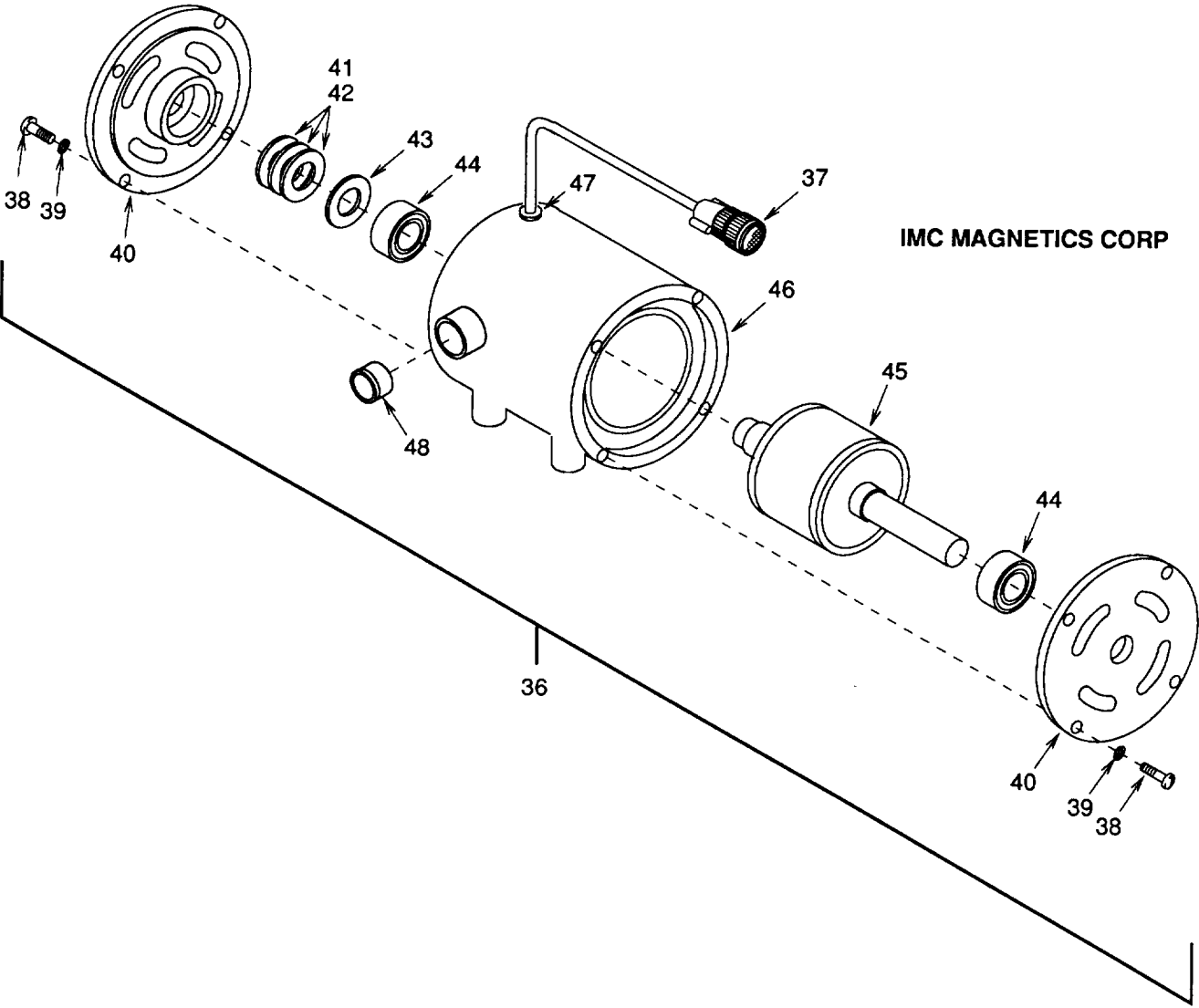

Figure 15. Motor Assembly, Evaporator Fan (Sheet 1 of 2).



IMC MAGNETICS CORP

Figure 15. Motor Assembly, Evaporator Fan (Sheet 2 of 2).

SECTION II

TM9-4120-370-24P

| (1) ITEM NO | (2) SMR CODE | (3) CAGEC | (4) PART NUMBER | (5) DESCRIPTION AND USABLE ON CODES (UOC) | (6) QTY |
|--|--------------------|--------------|-----------------------|--|------------|
| GROUP 04 EVAPORATOR FANS, MOTORS, AND HEATERS | | | | | |
| FIG. 15 MOTOR ASSEMBLY, RIGHT EVAPORATOR FAN | | | | | |
| 1 | PAOFF | 97403 | 13225E8080-1 | .MOTOR,ALTERNATING C UOC:DMD,EAZ,FBD | 1 |
| 1 | PAOFF | 97403 | 13225E8080-2 | .MOTOR,ALTERNATING C UOC:DMD,EAY,FAZ | 1 |
| 2 | PAOZZ | 96906 | MS3456W14S7P | ..CONNECTOR,PLUG,ELEC | 1 |
| 3 | XBOZZ | 64731 | 02-009264-002 | ..SCREW,SELF-LOCKING | 4 |
| 4 | XBOZZ | 64731 | 02-014765-000 | ..COVER,PROTECTOR | 1 |
| 5 | XBFZZ | 64731 | 02-009264-017 | ..SCREW,PROTECTOR | 2 |
| 6 | XBFZZ | 64731 | 01-008498-031 | ..SPACER,PROTECTOR | 2 |
| 7 | PAFZZ | 64731 | 01-008773-080 | ..THERMOSTAT UOC:DMD,EAZ,FBD | 1 |
| 7 | PAFZZ | 64731 | 01-008773-032 | ..PROTECTOR,THERMAL-O UOC:EAY,FAZ | 1 |
| 8 | XDOZZ | 64731 | 02-009264-001 | ..SCREW,MACHINE | 8 |
| 9 | XBOZZ | 64731 | 02-013145-001 | ..END BRACKET (REAR) | 1 |
| 10 | XBOZZ | 64731 | 02-013145-002 | ..END BRACKET (FRONT) | 1 |
| 11 | XBFZZ | 64731 | 01-006424-009 | ..SPACER WASHER, BEARING | V |
| 12 | XBFZZ | 64731 | 01-006189-016 | ..LOADING SPRING BEARING | 1 |
| 13 | PAFZZ | 64731 | 01-010999-203 | ..BEARING,PLAIN,SELF- | 2 |
| 14 | XAFZZ | 64731 | 01-015119-000 | ..ROTOR WITH SHAFT UOC:DMD,EAZ,FBD | 1 |
| 14 | XAFZZ | 64731 | 01-015599-000 | ..ROTOR WITH SHAFT UOC:EAY,FAZ | 1 |
| 15 | XAFZZ | 64731 | 02-015113-001 | ..FRAME INCLUDES WOUND STATOR UOC:DMD,EAZ,FBD | 1 |
| 15 | XAFZZ | 64731 | A1-021669-000 | ..STATOR/FRAME ASSY UOC:EAY,FAZ | 1 |
| 16 | PAOFF | 33743 | 70AJ4-5547 | .MOTOR,ALTERNATING UOC:FAZ | 1 |
| 17 | PAOZZ | 96906 | MS3106R14S-7P | ..CONNECTOR,PLUG,ELEC UOC:FAZ | 1 |
| 18 | XBFZZ | 33743 | G4006 | ..SCREW UOC:FAZ | 2 |
| 19 | XBFZZ | 33743 | 9134BA | ..THERMAL COVER UOC:FAZ | 1 |
| 20 | PAFZZ | 33743 | SJE366 | ..THERMAL UOC:FAZ | 1 |
| 21 | XDFZZ | 33743 | 91231 | ..BOLT,THRU UOC:FAZ | 4 |
| 22 | XDFZZ | 33743 | 91323A | ..NUT UOC:FAZ | 4 |
| 23 | XDFZZ | 33743 | B4289 | ..WASHER,LOCK UOC:FAZ | 4 |
| 24 | XDFZZ | 33743 | H5584 | ..STRAIN RELIEF UOC:FAZ | 1 |
| 25 | XDFZZ | 33743 | D4188 | ..SCREW,DRIVE | 4 |

SECTION II

TM9-4120-370-24P

| (1) ITEM NO | (2) SMR CODE | (3) CAGEC | (4) PART NUMBER | (5) DESCRIPTION AND USABLE ON CODES (UOC) | (6) QTY |
|-------------------|--------------------|--------------|-----------------------|---|------------|
| 26 | XDFZZ | 33743 | 92099B | UOC:FAZ . .PLATE, CONNECTION | 1 |
| 27 | XDFZZ | 33743 | 92105B | UOC:FAZ . .NAMEPLATE | 1 |
| 28 | XBFZZ | 33743 | 13371020330201 | UOC:FAZ . .END SHEILD, REAR | 1 |
| 29 | XBFZZ | 33743 | 13371020330101 | UOC:FAZ . .END SHIELD, FRONT | 1 |
| 30 | XBFZZ | 33743 | AX3010 | UOC:FAZ . .WASHER, REAR | 1 |
| 31 | XBFZZ | 33743 | D4545 | UOC:FAZ . .WASHER, SPRING REAR | 1 |
| 32 | XBFZZ | 33743 | 1562-18 | UOC:FAZ . .WASHER, FRONT | 1 |
| 33 | PAFZZ | 33743 | BV2595 | UOC:FAZ . .BEARING | 2 |
| 34 | XAFZZ | 33743 | 38018-15CE-01 | UOC:FAZ . .SHAFT/ROTOR ASSY | 1 |
| 35 | XAFZZ | 33743 | A33015-4561 | UOC:FAZ . .STATOR | 1 |
| 36 | PAOFF | 92702 | BT5325-1 | UOC:FAZ . .MOTOR, ALTERNATING, C | 1 |
| 37 | PAOZZ | 96906 | MS3106R14S-7P | UOC:DMD, EAZ, FBD . .CONNECTOR, PLUG, ELEC | 1 |
| 38 | XBOZZ | 92702 | 91-102-11 | UOC:DMD, EAZ, FBD . .SCREW | 8 |
| 39 | XBOZZ | 92702 | 92-3 | UOC:DMD, EAZ, FBD . .WASHER | 8 |
| 40 | XBFZZ | 92702 | 3153B5-2-1 | UOC:DMD, EAZ, FBD . .END CAP | 2 |
| 41 | XBFZZ | 92702 | 81-123 | UOC:DMD, EAZ, FBD . .SHIM .010 INCH THICK | V |
| 42 | XBFZZ | 92702 | 81-124 | UOC:DMD, EAZ, FBD . .SHIM .030 INCH THICK | V |
| 43 | XBFZZ | 92702 | 83-48 | UOC:DMD, EAZ, FBD . .SPRING | 1 |
| 44 | PAFZZ | 92702 | 47-79-5 | UOC:DMD, EAZ, FBD . .BEARING, MOTOR | 2 |
| 45 | XAFZZ | 92702 | 4153B6-1 | UOC:DMD, EAZ, FBD . .ROTOR/SHAFT ASSY | 1 |
| 46 | XAFZZ | 92702 | 3653B8-1 | UOC:DMD, EAZ, FBD . .STATOR/SHELL ASSY | 1 |
| 47 | PAFZZ | 92702 | 85-29-3 | UOC:DMD, EAZ, FBD . .BUSHING, STRAIN RELI | 1 |
| 48 | PAFZZ | 92702 | 7945-4-3 | UOC:DMD, EAZ, FBD . .PROTECTOR, THERMAL-O | 1 |

END OF FIGURE

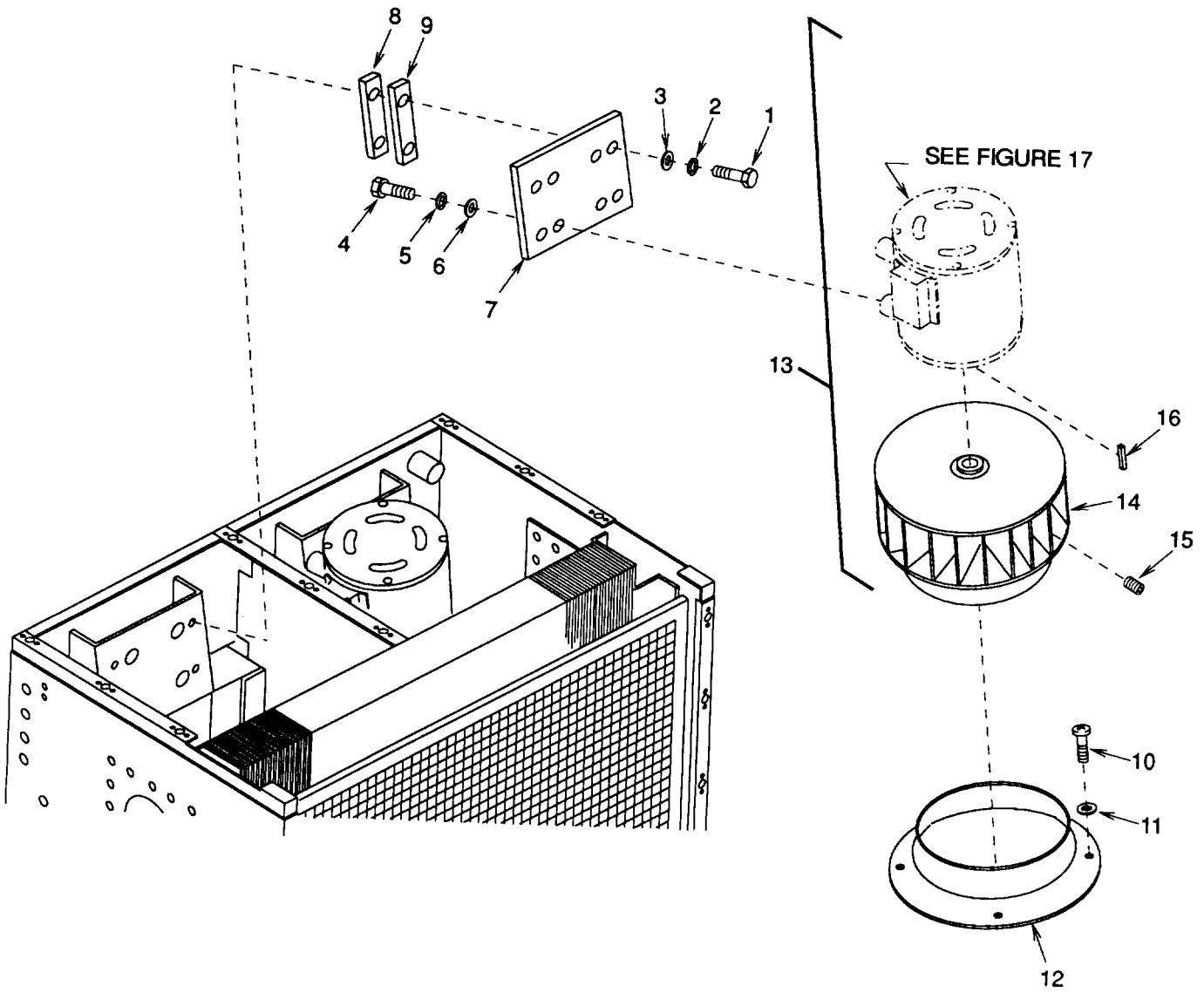

Figure 16. Left Evaporator Fan and Motor.

SECTION II

TM9-4120-370-24P

| (1) ITEM NO | (2) SMR CODE | (3) CAGEC | (4) PART NUMBER | (5) DESCRIPTION AND USABLE ON CODES (UOC) | (6) QTY |
|--|--------------------|--------------|-----------------------|--|------------|
| GROUP 04 EVAPORATOR FANS, MOTORS, AND HEATERS | | | | | |
| FIG. 16 LEFT EVAPORATOR FAN AND MOTOR | | | | | |
| 1 | PAOZZ | 96906 | MS90726-8 | SCREW,CAP,HEXAGON H | 4 |
| 2 | PAOZZ | 96906 | MS35338-44 | WASHER,LOCK | 4 |
| 3 | PAOZO | 96906 | MS27183-10 | WASHER,FLAT | 4 |
| 4 | PAOZZ | 96906 | MS90726-33 | BOLT,MACHINE | 4 |
| 5 | XDOZZ | 96906 | MS35338-45 | WASHER,LOCK | 4 |
| 6 | PAOZZ | 96906 | MS27183-12 | WASHER,FLAT | 4 |
| 7 | XBOZZ | 97403 | 13225E8096 | PLATE, EVAPORATOR MOTOR | 1 |
| 8 | XBOZZ | 97403 | 13225E8098-3 | SHIM .032 INCH THICK | V |
| 9 | XBOZZ | 97403 | 13225E8098-4 | SHIM .063 INCH THICK | V |
| 10 | PAOZZ | 96906 | MS35206-245 | SCREW,MACHINE | 4 |
| 11 | PAOZZ | 96906 | MS27183-7 | WASHER,FLAT | 4 |
| 12 | XBOZZ | 97403 | 13225E8103 | BELL,INLET, EVAPROATOR | 1 |
| 13 | A0000 | 97403 | 13225E8158 | MOTOR FAN ASSEMBLY,EVAPROATOR-LH UOC:DMD | 1 |
| 14 | PAOOO | 97403 | 13225E8085 | .IMPELLER,FAN,CENTI EVAPROATOR | 1 |
| 15 | PAOZZ | 97403 | 13216E4535 | ..SETSCREW CUP POINT | 2 |
| 16 | PAOZZ | 96906 | MS20066-146 | .KEY,MACHINE | 1 |

END OF FIGURE

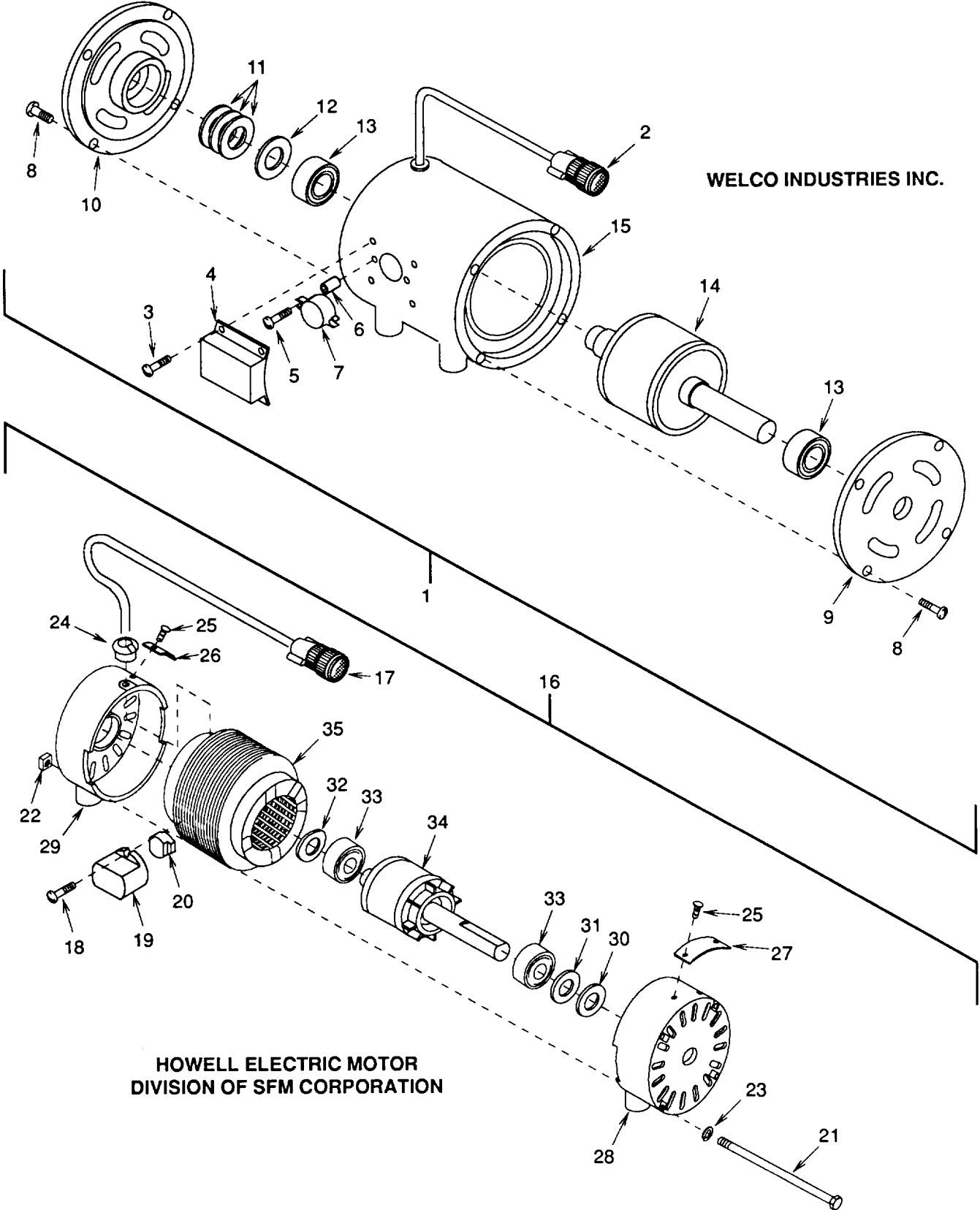

Figure 17. Motor Assembly, Evaporator Fan (Sheet 1 of 2).

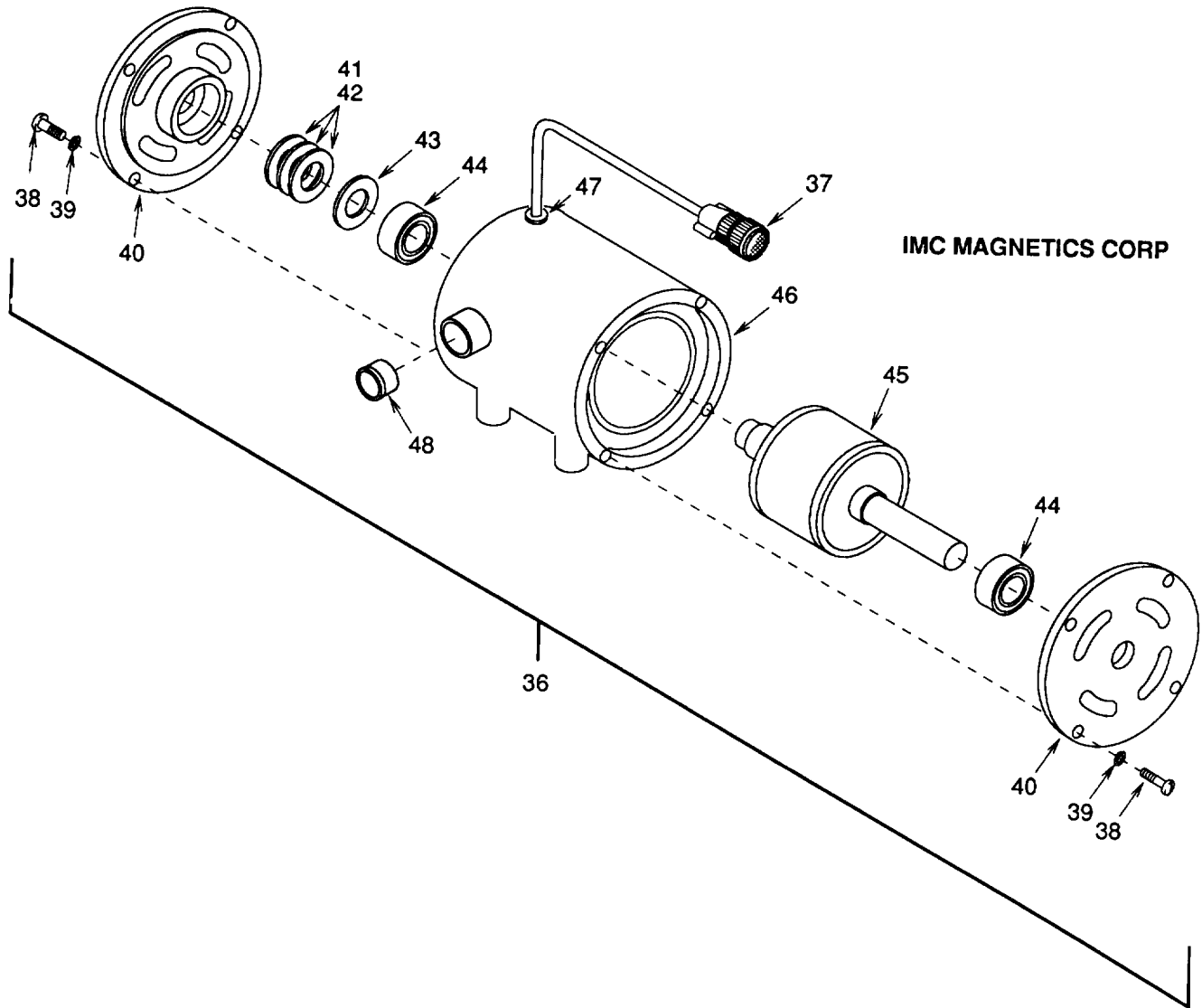

Figure 17. Motor Assembly, Evaporator Fan (Sheet 2 of 2).

SECTION II

TM9-4120-370-24P

| (1) ITEM NO | (2) SMR CODE | (3) CAGEC | (4) PART NUMBER | (5) DESCRIPTION AND USABLE ON CODES (UOC) | (6) QTY |
|--|--------------------|--------------|-----------------------|--|------------|
| GROUP 04 EVAPORATOR FANS, MOTORS, AND HEATERS | | | | | |
| FIG. 17 MOTOR ASSEMBLY, LEFT EVAPORATOR FAN | | | | | |
| 1 | PAOFF | 97403 | 13225E8080-1 | .MOTOR,ALTERNATING C UOC:DMD,EAZ,FBD | 1 |
| 1 | PAOFF | 97403 | 13225E8080-2 | .MOTOR,ALTERNATING C UOC:EAY,FAZ | 1 |
| 2 | PAOZZ | 96906 | MS3456W14S7P | ..CONNECTOR,PLUG,ELEC | 1 |
| 3 | XBOZZ | 64731 | 02-009264-002 | ..SCREW,SELF-LOCKING | 4 |
| 4 | XBOZZ | 64731 | 02-014765-000 | ..COVER,PROTECTOR | 1 |
| 5 | XBFZZ | 64731 | 02-009264-017 | ..SCREW,PROTECTOR | 2 |
| 6 | XBFZZ | 64731 | 01-008498-031 | ..SPACER,PROTECTOR | 2 |
| 7 | PAFZZ | 64731 | 01-008773-080 | ..THERMOSTAT UOC:DMD,EAZ,FBD | 1 |
| 7 | PAFZZ | 64731 | 01-008773-032 | ..PROTECTOR,THERMAL-O UOC:EAY,FAZ | 1 |
| 8 | XDOZZ | 64731 | 02-009264-001 | ..SCREW,MACHINE | 8 |
| 9 | XBOZZ | 64731 | 02-013145-001 | ..END BRACKET (REAR) | 1 |
| 10 | XBOZZ | 64731 | 02-013145-002 | ..END BRACKET (FRONT) | 1 |
| 11 | XBFZZ | 64731 | 01-006424-009 | ..SPACER WASHER, BEARING | V |
| 12 | XBFZZ | 64731 | 01-006189-016 | ..LOADING SPRING BEARING | 1 |
| 13 | PAFZZ | 64731 | 01-010999-203 | ..BEARING,PLAIN,SELF- | 2 |
| 14 | XAFZZ | 64731 | 01-015119-000 | ..ROTOR WITH SHAFT UOC:DMD,EAZ,FBD | 1 |
| 14 | XAFZZ | 64731 | 01-015599-000 | ..ROTOR WITH SHAFT UOC:EAY,FAZ | 1 |
| 15 | XAFZZ | 64731 | 02-015113-001 | ..FRAME INCLUDES WOUND STATOR UOC:DMD,EAZ,FBD | 1 |
| 15 | XAFZZ | 64731 | A1-021669-000 | ..STATOR/FRAME ASSY UOC:EAY,FAZ | 1 |
| 16 | PAOFF | 33743 | 70AJ4-5547 | .MOTOR,ALTERNATING, C UOC:FAZ | 1 |
| 17 | PAOZZ | 96906 | MS3106R14S-7P | ..CONNECTOR,PLUG,ELEC UOC:FAZ | 1 |
| 18 | XBFZZ | 33743 | G4006 | ..SCREW UOC:FAZ | 2 |
| 19 | XBFZZ | 33743 | 9134BA | ..THERMAL COVER UOC:FAZ | 1 |
| 20 | PAFZZ | 33743 | SJE366 | ..THERMAL UOC:FAZ | 1 |
| 21 | XDFZZ | 33743 | 91231 | ..BOLT,THRU UOC:FAZ | 4 |
| 22 | XDFZZ | 33743 | 91323A | ..NUT UOC:FAZ | 4 |
| 23 | XDFZZ | 33743 | B4289 | ..WASHER,LOCK UOC:FAZ | 4 |
| 24 | XDFZZ | 33743 | H5584 | ..STRAIN RELIEF UOC:FAZ | 1 |
| 25 | XDFZZ | 33743 | D4188 | ..SCREW,DRIVE | 4 |

SECTION II

TM9-4120-370-24P

| (1) ITEM NO | (2) SMR CODE | (3) CAGEC | (4) PART NUMBER | (5) DESCRIPTION AND USABLE ON CODES (UOC) | (6) QTY |
|-------------------|--------------------|--------------|-----------------------|---|------------|
| 26 | XDFZZ | 33743 | 92099B | UOC:FAZ . .PLATE, CONNECTION | 1 |
| 27 | XDFZZ | 33743 | 92105B | UOC:FAZ . .NAMEPLATE | 1 |
| 28 | XBFZZ | 33743 | 13371020330201 | UOC:FAZ . .END SHIELD, REAR | 1 |
| 29 | XBFZZ | 33743 | 13371020330101 | UOC:FAZ . .END, SHIELD, FRONT | 1 |
| 30 | XBFZZ | 33743 | AX3010 | UOC:FAZ . .WASHER, REAR | 1 |
| 31 | XBFZZ | 33743 | D4545 | UOC:FAZ . .WASHER, SPRING, REAR | 1 |
| 32 | XBFZZ | 33743 | 1562-18 | UOC:FAZ . .WASHER, FRONT | 1 |
| 33 | PAFZZ | 33743 | BV2595 | UOC:FAZ . .BEARING | 2 |
| 34 | XAFZZ | 33743 | 38018-15CE-01 | UOC:FAZ . .SHAFT/ROTOR ASSY | 1 |
| 35 | XAFZZ | 33743 | A33015-4561 | UOC:FAZ . .STATOR | 1 |
| 36 | PAOFF | 92702 | BT5325-1 | UOC:FAZ . .MOTOR, ALTERNATING C | 1 |
| 37 | PAOZZ | 96906 | MS3106R14S-7P | UOC:DMD, EAZ, FBD . .CONNECTOR, PLUG, ELEC | 1 |
| 38 | XBFZZ | 92702 | 91-102-11 | UOC:DMD, EAZ, FBD . .SCREW | 8 |
| 39 | XBFZZ | 92702 | 92-3 | UOC:DMD, EAZ, FBD . .WASHER | 8 |
| 40 | XBFZZ | 80702 | 3153B5-2-1 | UOC:DMD, EAZ, FBD . .END CAP | 2 |
| 41 | XBFZZ | 92702 | 81-123 | UOC:DMD, EAZ, FBD . .SHIM .010 INCH THICK | V |
| 42 | XBFZZ | 92702 | 81-124 | UOC:DMD, EAZ, FBD . .SHIM .030 INCH THICK | V |
| 43 | XBFZZ | 92702 | 83-48 | UOC:DMD, EAZ, FBD . .SPRING | 1 |
| 44 | PAFZZ | 92702 | 47-79-5 | UOC:DMD, EAZ, FBD . .BEARING, MOTOR | 2 |
| 45 | XAFZZ | 92702 | 4153B6-1 | UOC:DMD, EAZ, FBD . .ROTOR/SHAFT ASSY | 1 |
| 46 | XAFZZ | 92702 | 3653B8-1 | UOC:DMD, EAZ, FBD . .STATOR/SHELL ASSY | 1 |
| 47 | XBFZZ | 92702 | 85-29-3 | UOC:DMD, EAZ, FBD . .BUSHING, STRAIN RELI | 1 |
| 48 | PAFZZ | 92702 | 7945-4-3 | UOC:DMD, EAZ, FBD . .PROTECTOR, THERMAL-O | 1 |

END OF FIGURE

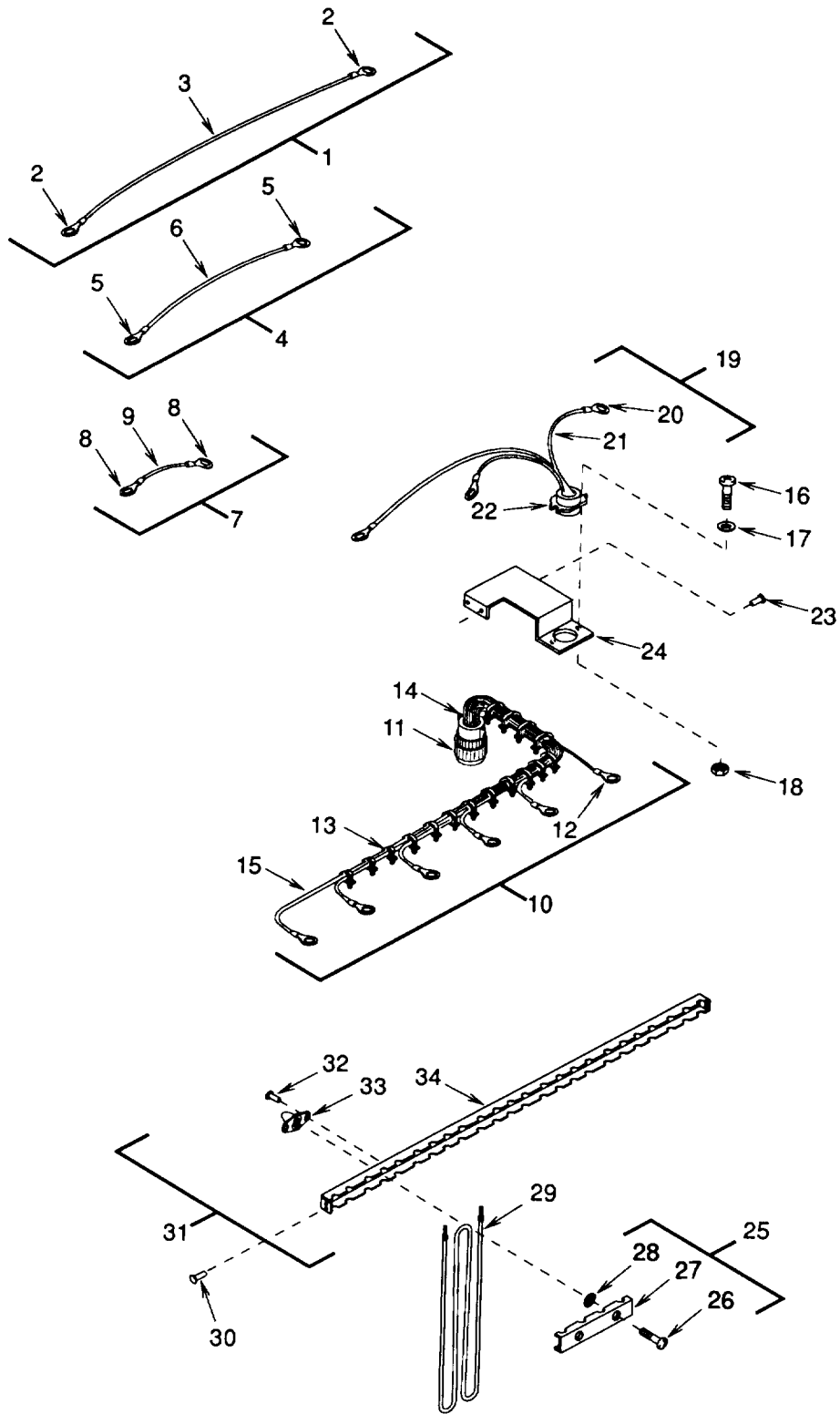

Figure 18. Heaters and Related Parts.

SECTION II

TM9-4120-370-24P

| (1) ITEM NO | (2) SMR CODE | (3) CAGEC | (4) PART NUMBER | (5) DESCRIPTION AND USABLE ON CODES (UOC) | (6) QTY |
|--|--------------------|--------------|-----------------------|--|------------|
| GROUP 04 EVAPORATOR FANS, MOTORS, AND HEATERS | | | | | |
| FIG. 18 HEATERS AND RELATED PARTS | | | | | |
| 1 | XBOZZ | 97403 | 13225E8155-40 | LEAD,ELECTRICAL, HR1-B TO HR6-B | 1 |
| 2 | PAOZO | 96906 | MS25036-108 | .TERMINAL,LUG | 2 |
| 3 | MOOZZ | 97403 | 13225E8155/3 | .WIRE,ELECTRICAL, AWG 14,MFD FROM M5086/1-14-9 | 2 |
| 4 | XBOZZ | 97403 | 13225E8155-39 | LEAD,ELECTRICAL, HR2-B TO HR5-B | 1 |
| 5 | PAOZO | 96906 | MS25036-108 | .TERMINAL,LUG | 2 |
| 6 | MOOZZ | 97403 | 13225E8155/3 | .WIRE,ELECTRICAL, AWG 14,MFD FROM M5086/1-14-9 | 2 |
| 7 | XBOZZ | 97403 | 13225E8155-38 | LEAD,ELECTRICAL, HR3-B TO HR4-B | 1 |
| 8 | PAOZO | 96906 | MS25036-108 | .TERMINAL,LUG | 2 |
| 9 | MOOZZ | 97403 | 13225E8155/3 | .WIRE,ELECTRICAL, AWG 14,MFD FROM M5086/1-14-9 | 2 |
| 10 | MOOOO | 97403 | 13225E8147 | WIRING HARNESS, P7 CONNECTOR | 1 |
| 11 | PAOZZ | 96906 | MS3456W20-15P | .CONNECTOR,PLUG,ELEC | 1 |
| 12 | PAOZO | 96906 | MS25036-108 | .TERMINAL,LUG | 6 |
| 13 | MOOZZ | 97403 | 13225E8147/6 | .TAPE,IMPREGNATED, SIZE 3,MFD FROM MIL-T-43435TYPE-1-FINISH-B-NO-3 UOC:DMD,EAY,EAZ | 3 |
| 13 | PAOZZ | 96906 | MS3367-2-9 | .STRAP,TIEDOWN,ELECT UOC:FAZ,FB | 16 |
| 14 | MOOZZ | 97403 | 13225E8147/4 | .INSULATION SLEEVEING 1 IN L MFD FROM M23053/5-105-9 | 6 |
| 15 | MOOZZ | 97403 | 13225E8147/2 | .WIRE,ELECTRICAL, AWG 14,MFD FROM M5086/1-14-9 | 21 |
| 16 | PAOZZ | 96906 | MS35206-246 | SCREW,MACHINE | 2 |
| 17 | PAOZZ | 96906 | MS27183-7 | WASHER,FLAT | 2 |
| 18 | PAOZZ | 96906 | MS21045-08 | NUT,SELF-LOCKING,HE | 2 |
| 19 | MOOOO | 97403 | 13225E8172 | WIRING ASSEMBLY, THERMOSTAT | 1 |
| 20 | PAOZZ | 96906 | MS25036-112 | .TERMINAL,LUG | 3 |
| 21 | MOOZZ | 97403 | 13225E8172/3 | .WIRE,ELECTRICAL, AWG 12,MFD FROM M5086/1-12-9 | 3 |
| 22 | PAOZO | 97403 | 13214E4036 | .SWITCH,THERMOSTATIC | 1 |
| 23 | PAOZZ | 97403 | 13214E3789-3 | RIVET,BLIND | 2 |
| 24 | XBOZZ | 97403 | 13225E8105 | BRACKET, HEATER THERMOSTAT | 1 |
| 25 | XBOZZ | 97403 | 13214E4072-1 | CHANNEL | 6 |
| 26 | PAOZZ | 97403 | 13214E3744W37 | .SCREW,PANEL FASTENE | 1 |
| 27 | XBOZZ | 97403 | 13214E4072-1/1 | .CHANNEL | 1 |
| 28 | PAOZZ | 97403 | 13211E8337 | .WASHER,LOCK | 1 |
| 29 | PAOZZ | 97403 | 13214E3981 | HEATING ELEMENT,ELE | 6 |
| 30 | PAOZZ | 07707 | AD64H | RIVET,BLIND | 4 |
| 31 | XBOOO | 97403 | 13225E8097 | SUPPORT,HEATER, UPPER | 1 |
| 32 | PAOZZ | 97403 | 13214E3789-3 | .RIVET,BLIND | 24 |
| 33 | PAOZZ | 97403 | 13211E8382 | .NUT,SHEET SPRING | 12 |
| 34 | XBOZZ | 97403 | 13225E8097-1 | .SUPPORT,HEATER | 1 |

END OF FIGURE

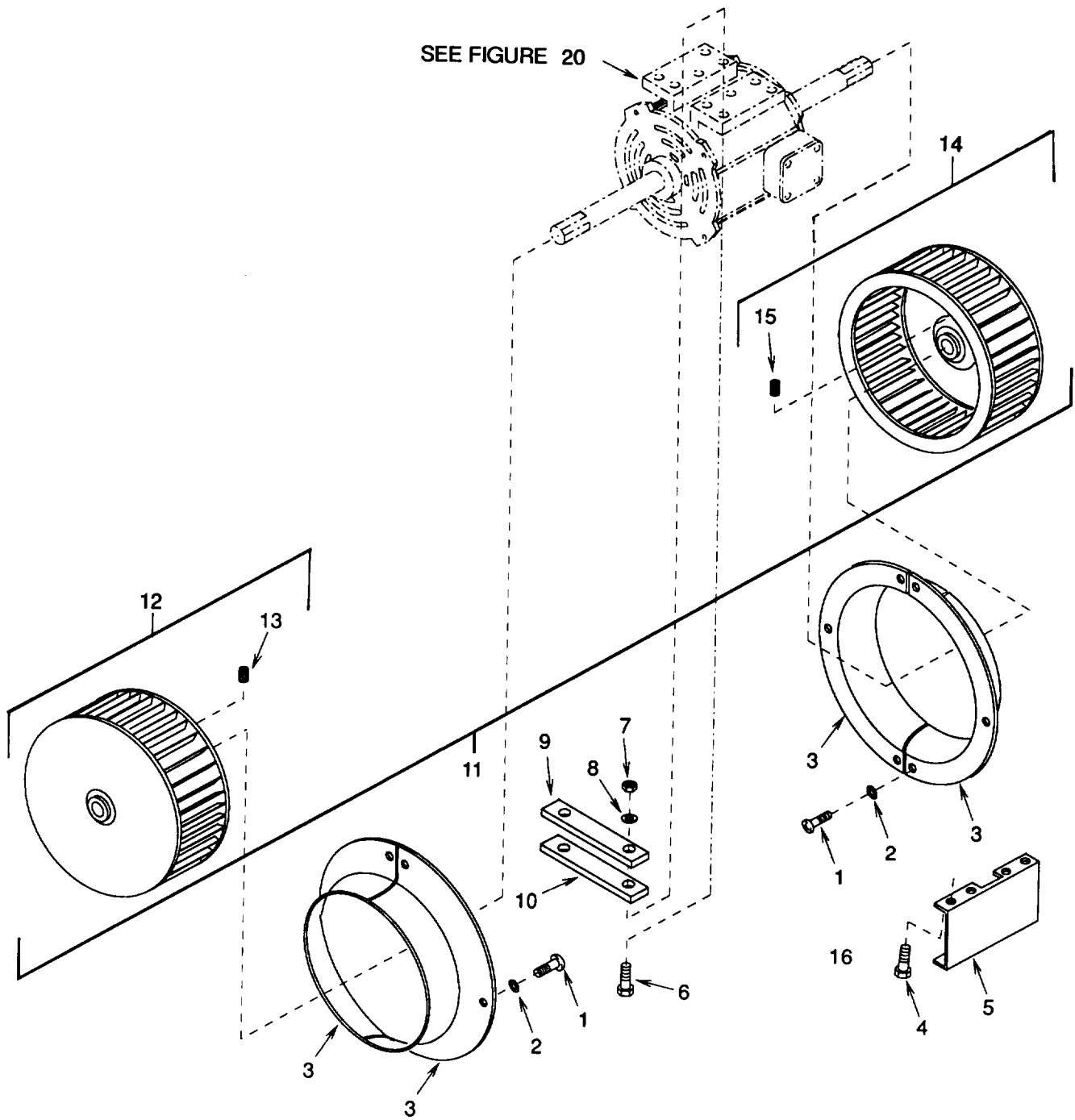

Figure 19. Condenser Fans and Motor.

SECTION II

TM9-4120-370-24P

| (1) ITEM NO | (2) SMR CODE | (3) CAGEC | (4) PART NUMBER | (5) DESCRIPTION AND USABLE ON CODES (UOC) | (6) QTY |
|-----------------------------------|--------------------|--------------|-----------------------|--|------------|
| GROUP 05 CONDENSER FANS AND MOTOR | | | | | |
| FIG. 19 CONDENSER FANS AND MOTORS | | | | | |
| 1 | PAOZZ | 96906 | MS35206-245 | SCREW,MACHINE | 12 |
| 2 | PAOZZ | 96906 | MS35338-42 | WASHER,LOCK | 12 |
| 3 | XBOZZ | 97403 | 13225E8104 | BELL,INLET, CONDENSER | 4 |
| 4 | PAOZZ | 96906 | MS90727-5 | SCREW,CAP,HEXAGON H | 8 |
| 5 | XBOZZ | 97403 | 13225E8173 | CHANNEL-SUPPORT, CONDENSER MOTOR MOUNT UOC:DMD,EAY,EAZ | 1 |
| 5 | XBOZZ | 97403 | 13228E1251 | SUPPORT,PANEL UOC:FAZ,FBD | 1 |
| 6 | PAOZZ | 81352 | AN6-12A | BOLT,MACHINE | 4 |
| 7 | PAOZO | 96906 | MS21044N6 | NUT,SELF-LOCKING,HE | 4 |
| 8 | PAOZZ | 96906 | MS27183-13 | WASHER,FLAT | 4 |
| 9 | XBOZZ | 97403 | 13225E8098-1 | SHIM | V |
| 10 | XBOZZ | 97403 | 13225E8098-2 | SHIM | V |
| 11 | A0000 | 97403 | 13225E8059 | CONDENSER MOTOR INCLUDES FAN ASSEMBLY UOC:DMD | 1 |
| 12 | PAOOZ | 97403 | 13225E8082 | .IMPELLER,FAN,CENTRI CLOCKWISE | 1 |
| 13 | PAOZZ | 96906 | MS51955-21 | ..SETSCREW | 2 |
| 14 | PAOOZ | 97403 | 13225E8083 | .IMPELLER,FAN,CENTRI COUNTER- CLOCKWISE | 1 |
| 15 | PAOZZ | 96906 | MS51955-21 | ..SETSCREW | 2 |

END OF FIGURE

WELCO INDUSTRIES INC.

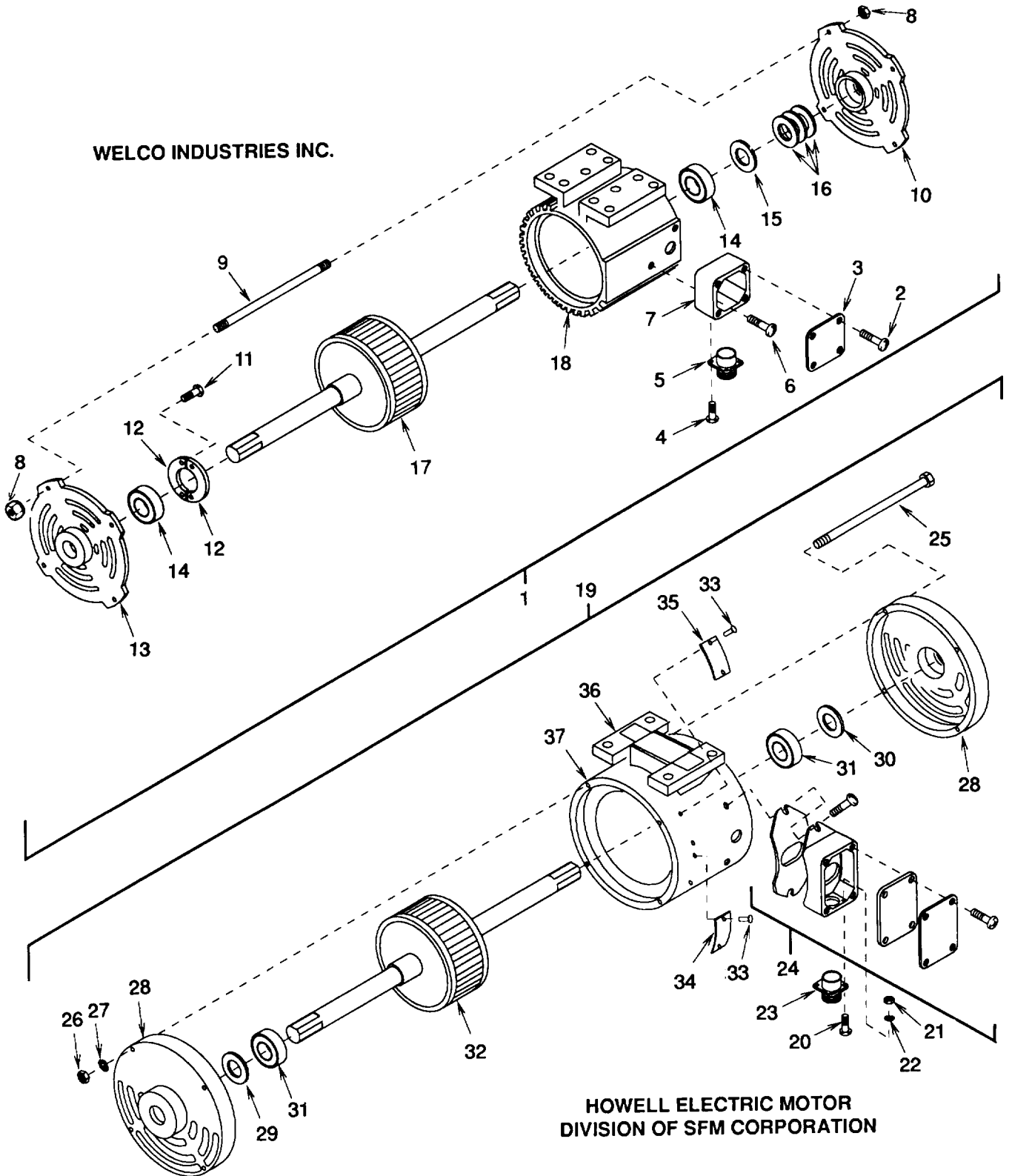

HOWELL ELECTRIC MOTOR
DIVISION OF SFM CORPORATION

Figure 20. Motor Assembly, Condenser Fan (Sheet 1 of 2).

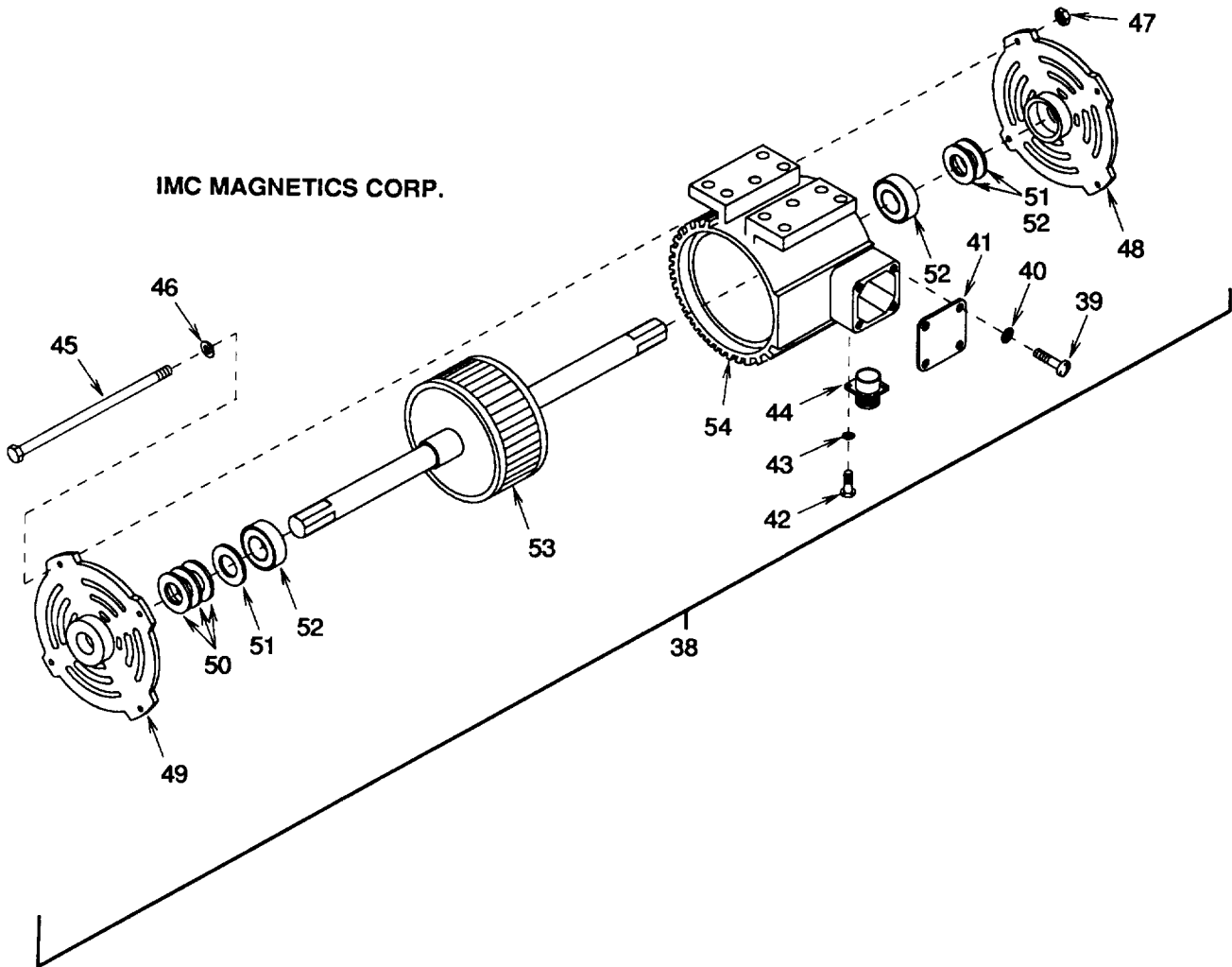

Figure 20. Motor Assembly, Condenser Fan (Sheet 2 of 2).

SECTION II

TM9-4120-370-24P

| (1) ITEM NO | (2) SMR CODE | (3) CAGEC | (4) PART NUMBER | (5) DESCRIPTION AND USABLE ON CODES (UOC) | (6) QTY |
|---------------------------------------|--------------------|--------------|-----------------------|--|------------|
| GROUP 05 CONDENSER FANS AND MOTOR | | | | | |
| FIG. 20 MOTOR ASSEMBLY, CONDENSER FAN | | | | | |
| 1 | PAOFF | 97403 | 13225E8079-1 | .MOTOR,ALTERNATING C UOC:DMD,EAZ,FBD | 1 |
| 1 | XDOFF | 97403 | 13225E8079-2 | .MOTOR,ALTERNATING C UOC:EAY,FAZ | 1 |
| 2 | PAOZZ | 64731 | 01-006700-002 | ..SCREW TERMINAL BOX COVER | 4 |
| 3 | XBOZZ | 64731 | 01-004777-005 | ..COVER,TERMINAL BOX | 1 |
| 4 | PAFZZ | 64731 | 02-009264-004 | ..SCREW,SELF-LOCKING | 4 |
| 5 | PAFZA | 96906 | MS3452W18-11P | ..CONNECTOR,RECEPTACL | 1 |
| 6 | PAFZZ | 64731 | 01-006716-002 | ..SCREW TERMINAL BOX MOUNTING | 2 |
| 7 | XBFZZ | 64731 | 02-014745-000 | ..TERMINAL BOX | 1 |
| 8 | PAFZZ | 64731 | 01-008841-004 | ..NUT | 8 |
| 9 | XDFZZ | 64731 | 01-005218-024 | ..STUD,MOTOR | 4 |
| 10 | XBFZZ | 64731 | 02-014744-000 | ..END BRACKET,FRONT | 1 |
| 11 | XDFZZ | 16941 | LP54N02S10 | ..SCREW,SELF-LOCKING | 4 |
| 12 | XBFZZ | 64731 | 02-015057-000 | ..BEARING RETAINER | 2 |
| 13 | XBFZZ | 64731 | 02-015058-000 | ..END BRACKET,REAR | 1 |
| 14 | PAFZZ | 64731 | 01-010999-206 | ..BEARING,BALL,ANNULA | 2 |
| 15 | PAFZZ | 64731 | 01-006189-003 | ..BEARING,WASHER,THRU | 1 |
| 16 | PAFZZ | 64731 | 01-006424-012 | ..SHIM | V |
| 17 | XAFZZ | 64731 | 01-015121-000 | ..ROTOR WITH SHAFT UOC:DMD,EAZ,FBD | 1 |
| 17 | XAFZZ | 64731 | 01-015667-000 | ..ROTOR WITH SHAFT UOC:EAY,FAZ | 1 |
| 18 | XAFZZ | 64731 | 02-015114-001 | ..FRAME INCLUDES WOUND STATOR UOC:DMD,EAZ,FBD | 1 |
| 18 | XAFZZ | 64731 | A1-021670-000 | ..STATOR/FRAME ASSY UOC:EAY,FAZ | 1 |
| 19 | PAOFF | 33743 | 51AJ18-7418 | .MOTOR,ALTERNAING C UOC:FAZ | 1 |
| 20 | PAFZZ | 96906 | MS35206-218 | ..SCREW,MACHINE UOC:FAZ | 4 |
| 21 | PAFZZ | 96906 | MS35649-242 | ..NUT,PLAIN,HEXAGON UOC:FAZ | 4 |
| 22 | PAFZZ | 96906 | MS35338-40 | ..WASHER,LOCK UOC:FAZ | 4 |
| 23 | PAFZZ | 96906 | MS3102R18-11P | ..CONNECTOR,RECEPTACL UOC:FAZ | 1 |
| 24 | XBFZZ | 33743 | 7832-03Z | ..CONDUIT BOX UOC:FAZ | 1 |
| 25 | PAFZZ | 33743 | L4918Z | ..BOLT,THRU UOC:FAZ | 4 |
| 26 | PAFZZ | 33743 | G4204 | ..NUT UOC:FAZ | 4 |
| 27 | PAFZZ | 33743 | B4290 | ..WASHER,LOCK UOC:FAZ | 4 |
| 28 | XBFZZ | 33743 | A562401 | ..END SHIELD UOC:FAZ | 2 |

SECTION II

TM9-4120-370-24P

| (1) ITEM NO | (2) SMR CODE | (3) CAGEC | (4) PART NUMBER | (5) DESCRIPTION AND USABLE ON CODES (UOC) | (6) QTY |
|-------------------|--------------------|--------------|-----------------------|--|------------|
| 29 | PAFZZ | 33743 | RSA4545 | . .WASHER, REAR SPRING UOC:FAZ | 1 |
| 30 | PAFZZ | 33743 | FWAF3010 | . .WASHER, FRONT UOC:FAZ | 1 |
| 31 | PAFZZ | 33743 | BY2595 | . .BEARING, BALL, ANNULA UOC:FAZ | 2 |
| 32 | XAFZZ | 33743 | 78082-17BA | . .SHAFT & ROTOR ASSY UOC:FAZ | 1 |
| 33 | PAFZZ | 96906 | MS21318-22 | . .SCREW, DRIVE UOC:FAZ | 4 |
| 34 | XDOZZ | 33743 | 92098B | . .PLATE, CONNECTION UOC:FAZ | 1 |
| 35 | XDOZZ | 33743 | 92141B | . .PLATE, NAME UOC:FAZ | 1 |
| 36 | XAFZZ | 33743 | 9213901D | . .BASE, MACHINED UOC:FAZ | 1 |
| 37 | XAFZZ | 33743 | A59017 | . .FIELD RING ASSEMBLY UOC:FAZ | 1 |
| 38 | PAOFF | 92702 | BT8043 | . MOTOR, ALTERNATING C UOC:DMD, EAZ, FBD | 1 |
| 39 | PAOZZ | 80702 | 91-11-5 | . .SCREW UOC:DMD, EAZ, FBD | 4 |
| 40 | PAOZZ | 92702 | 92-9 | . .WASHER, LOCK UOC:DMD, EAZ, FBD | 4 |
| 41 | XBOZZ | 92702 | 65-858-1 | . .COVER UOC:DMD, EAZ, FBD | 1 |
| 42 | PAOZZ | 92702 | 91-1-3 | . .SCREW UOC:DMD, EAZ, FBD | 4 |
| 43 | PAOZZ | 92702 | 92-10 | . .WASHER, LOCK UOC:DMD, EAZ, FBD | 4 |
| 44 | PAOZZ | 96906 | MS3102R18-11P | . .CONNECTOR, RECEPTACL UOC:DMD, EAZ, FBD | 1 |
| 45 | XDFZZ | 92702 | 91-141-2 | . .BOLT UOC:DMD, EAZ, FBD | 4 |
| 46 | XDFZZ | 92702 | 92-11-5 | . .WASHER, FLAT UOC:DMD, EAZ, FBD | 4 |
| 47 | XDFZZ | 92702 | 94-13-31 | . .NUT, LOCK UOC:DMD, EAZ, FBD | 4 |
| 48 | XBFZZ | 92702 | 3180131-2 | . .END CAP UOC:DMD, EAZ, FBD | 1 |
| 49 | XBFZZ | 92702 | 3180131-3 | . .END CAP UOC:DMD, EAZ, FBD | 1 |
| 50 | XBFZZ | 92702 | 81-273-1 | . .SHIM .010 INCH THICK UOC:DMD, EAZ, FBD | V |
| 50 | XBFZZ | 92702 | 81-273-2 | . .SHIM .020 INCH THICK UOC:DMD, EAZ, FBD | V |
| 50 | XBFZZ | 92702 | 81-273-3 | . .SHIM .030 INCH THICK UOC:DMD, EAZ, FBD | V |
| 50 | XBFZZ | 92702 | 81-273-4 | . .SHIM .060 INCH THICK UOC:DMD, EAZ, FBD | V |
| 50 | XBFZZ | 92702 | 81-273-5 | . .SHIM .020 INCH THICK UOC:DMD, EAZ, FBD | V |

SECTION II

TM9-4120-370-24P

| (1) ITEM NO | (2) SMR CODE | (3) CAGEC | (4) PART NUMBER | (5) DESCRIPTION AND USABLE ON CODES (UOC) | (6) QTY |
|-------------------|--------------------|--------------|-----------------------|--|------------|
| 51 | XBFZZ | 92702 | 83-141 | ..SPRING UOC:DMD,EAZ,FBD | 1 |
| 52 | PAFZZ | 92702 | 47-160-1 | ..BEARING,SPECIAL UOC:DMD,EAZ,FBD | 2 |
| 53 | XAFZZ | 92702 | 4180B1 | ..ROTOR/SHAFT ASSY UOC:DMD,EAZ,FBD | 1 |
| 54 | XAFZZ | 92702 | 3680B1-1 | ..STATOR/SHELL ASSY UOC:DMD,EAZ,FBD | 1 |

END OF FIGURE

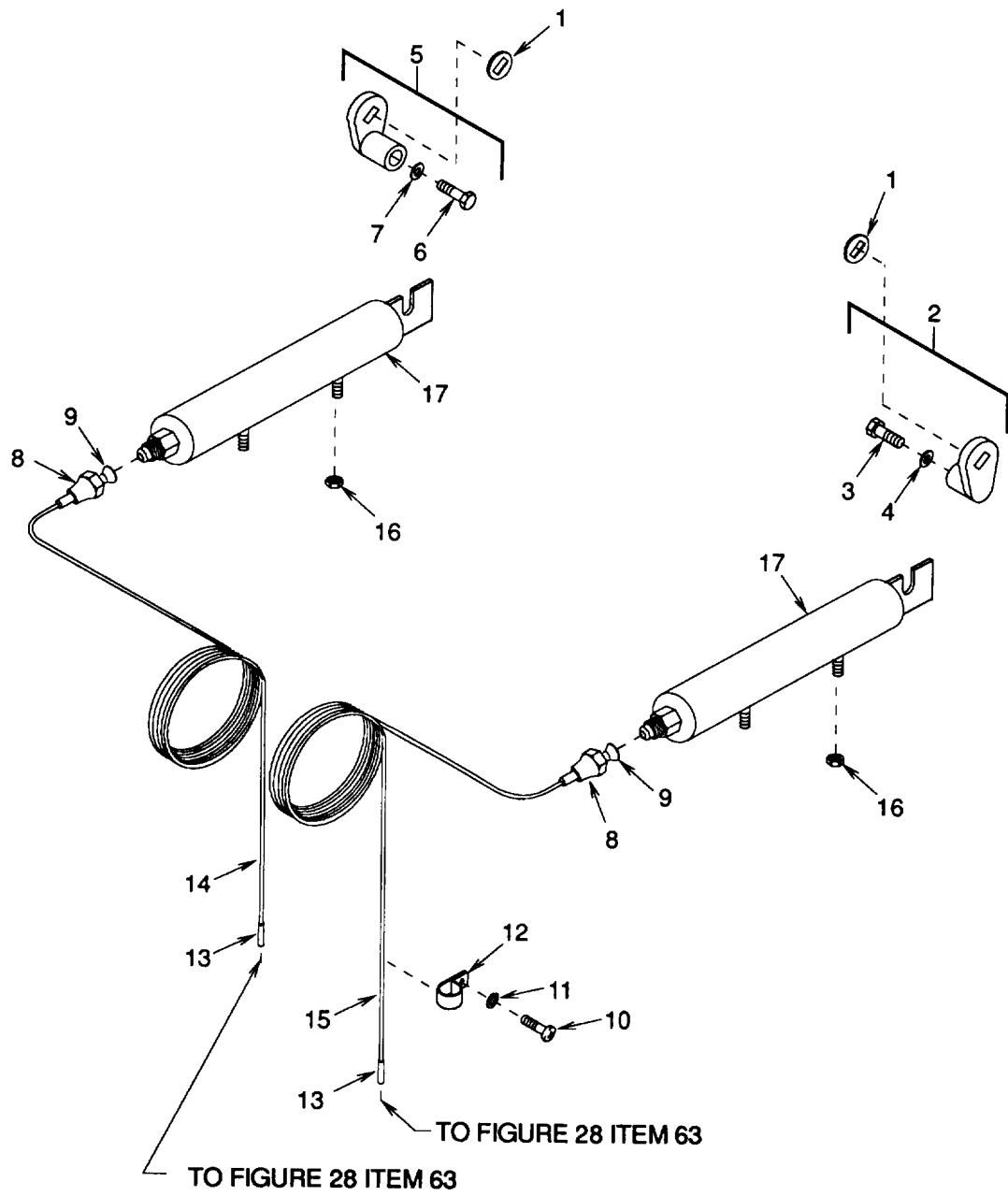

Figure 21. Actuating Cylinders (Models F36T-2S, F36T4-2S, and F36T4-2SA).

SECTION II

TM9-4120-370-24P

| (1) ITEM NO | (2) SMR CODE | (3) CAGEC | (4) PART NUMBER | (5) DESCRIPTION AND USABLE ON CODES (UOC) | (6) QTY |
|--|--------------------|--------------|-----------------------|---|------------|
| GROUP 06 REFRIGERATION SYSTEM | | | | | |
| FIG. 21 ACTUATING CYLINDERS (MODELS F36T-2S, F36T4-2S, AND F36T4-2SA | | | | | |
| 1 | PAFZZ | 97403 | 13216E6106-1 | PUSH ON NUT UOC:DMD,EAY,EAZ | 2 |
| 2 | XBFFF | 97403 | 13225E8153 | LINKAGE ARM, DAMPER-RH UOC:DMD,EAY,EAZ | 1 |
| 3 | PAFZZ | 80205 | NAS1297-3-4 | .BOLT, SHOULDER UOC:DMD,EAY,EAZ | 1 |
| 4 | PAFZO | 96906 | MS27183-10 | .WASHER, FLAT UOC:DMD,EAY,EAZ | 1 |
| 5 | XBFFF | 97403 | 13225E8157 | LINKAGE ARM, DAMPER-LH UOC:DMD,EAY,EAZ | 1 |
| 6 | PAFZZ | 80205 | NAS1297-3-4 | .BOLT, SHOULDER UOC:DMD,EAY,EAZ | 1 |
| 7 | PAFZO | 96906 | MS27183-10 | .WASHER, FLAT UOC:DMD,EAY,EAZ | 1 |
| 8 | PAFZZ | 96906 | MS35872-2 | NUT, TUBE COUPLING UOC:DMD,EAY,EAZ | 2 |
| 9 | MFFZZ | 97403 | 13225E8210/197 | TUBE, COPPER, 1/4 OD, MFD FROM ASTM- B280-1/40D UOC:DMD,EAY,EAZ | 2 |
| 10 | PAOZZ | 96906 | MS35206-245 | SCREW, MACHINE UOC:DMD,EAY,EAZ | 1 |
| 11 | PAOZZ | 96906 | MS35338-42 | WASHER, LOCK UOC:DMD,EAY,EAZ | 1 |
| 12 | XDOZZ | 96906 | MS21919DG4 | CLAMP, LOOP UOC:DMD,EAY,EAZ | 1 |
| 13 | MFFZZ | 97403 | 13225E8210/196 | TUBE, COPPER, 1/4 OD, MFD FROM ASTM- B280-1/40D UOC:DMD,EAY,EAZ | 2 |
| 14 | MFFZZ | 97403 | 13225E8210/274 | TUBE, COPPER, 1/8 OD, MFD FROM ASTM- B280-1/80D UOC:DMD,EAY,EAZ | 1 |
| 15 | MFFZZ | 97403 | 13225E8210/275 | TUBE, COPPER, 1/8 OD, MFD FROM ASTM- B280-1/80D UOC:DMD,EAY,EAZ | 1 |
| 16 | PAFZZ | 96906 | MS35649-2252 | NUT, PLAIN, HEXAGON UOC:DMD,EAY,EAZ | 4 |
| 17 | PAFZZ | 97403 | 13225E8187 | CYLINDER, ACTUATING, LINEAR UOC:DMD,EAY,EAZ | 2 |

END OF FIGURE

TM 9-4120-370-24P
TO 35E9-229-4

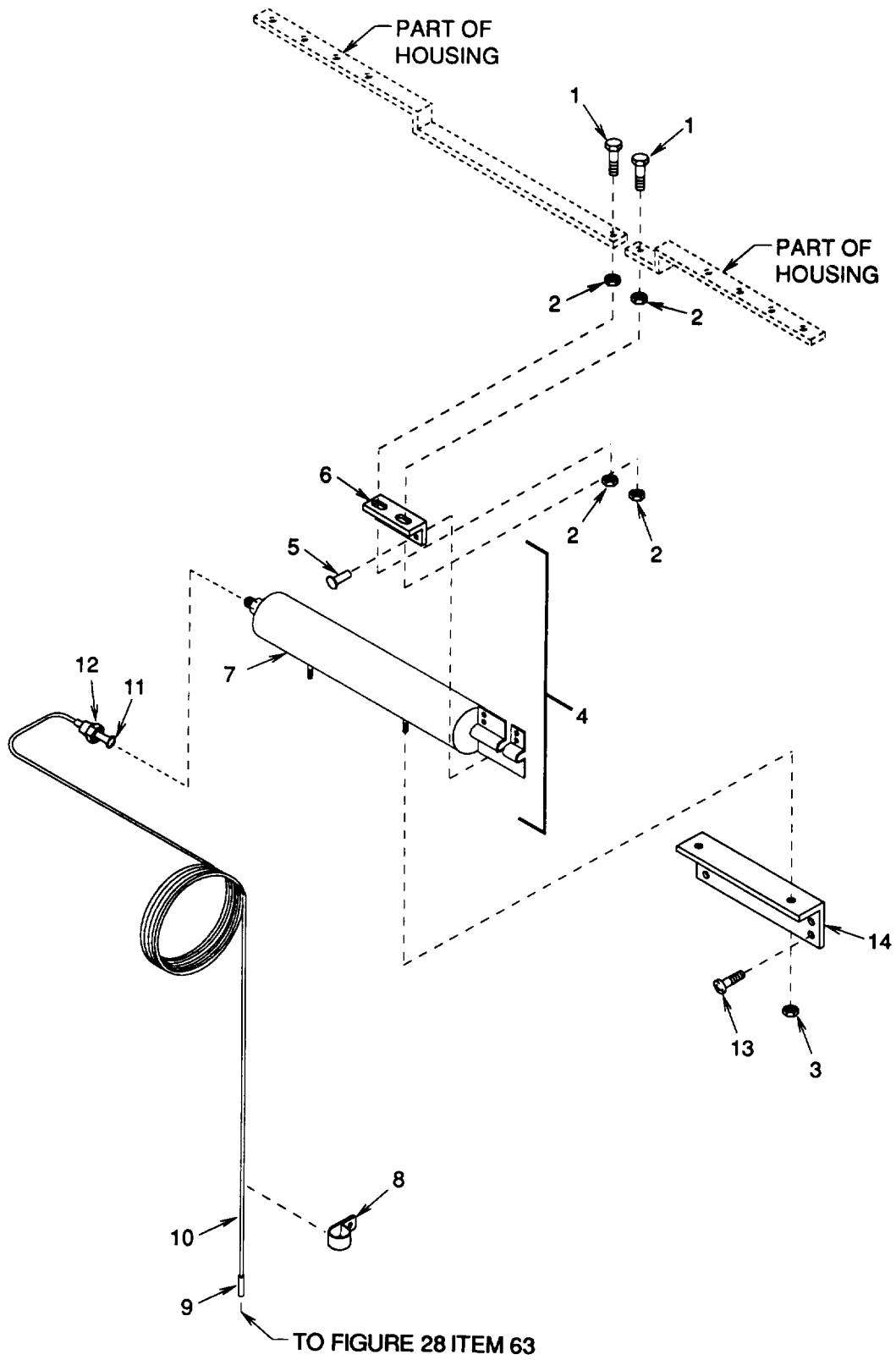

Figure 22. Actuating Cylinder (Models T36T-2SA and F36T4-2SA).

SECTION II

TM9-4120-370-24P

| (1) ITEM NO | (2) SMR CODE | (3) CAGEC | (4) PART NUMBER | (5) DESCRIPTION AND USABLE ON CODES (UOC) | (6) QTY |
|---|--------------------|--------------|-----------------------|---|------------|
| GROUP 06 REFRIGERATION SYSTEM | | | | | |
| FIG. 22 ACTUATING CYLINDER (MODELS F36T-2SA AND F36T4-2SB) | | | | | |
| 1 | PAFZZ | 80205 | NAS1297-3-4 | BOLT, SHOULDER UOC: FAZ, FBD | 2 |
| 2 | PAFZZ | 96906 | MS21045-3 | NUT, SELF-LOCKING, HE UOC: FAZ, FBD | 4 |
| 3 | PAFZZ | 96906 | MS35649-2252 | NUT, PLAIN, HEXAGON UOC: FAZ, FBD | 2 |
| 4 | PAFZZ | 97403 | 13228E1253 | ACTUATOR, LINEAR UOC: FAZ, FBD | 1 |
| 5 | PAFZZ | 97403 | 13214E3789-3 | . RIVET, BLIND UOC: FAZ, FBD | 3 |
| 6 | XBFZZ | 97403 | 13228E1253/2 | . BRACKET UOC: FAZ, FBD | 1 |
| 7 | PAFZZ | 97403 | 13225E8187 | . CYLINDER, ACTUATING UOC: FAZ, FBD | 1 |
| 8 | PAOZZ | 96906 | MS21919WDG2 | CLAMP, LOOP UOC: FAZ, FBD | 1 |
| 9 | MFFZZ | 97403 | 13225E8200/196 | TUBE, COPPER, 1/4 OD, ASTM-B280-1/4 OD UOC: FAZ, FBD | 1 |
| 10 | MFFZZ | 97403 | 13225E8200/274 | TUBE, COPPER, 1/8 OD MFD FROM ASTM- B280-1/8 OD UOC: FAZ, FBD | 1 |
| 11 | MFFZZ | 97403 | 13225E8200/197 | TUBE, COPPER, 1/4 OD ASTM-B280-1/4 OD UOC: FAZ, FBD | 1 |
| 12 | PAFZZ | 96906 | MS35872-2 | NUT, TUBE COUPLING UOC: FAZ, FBD | 1 |
| 13 | PAOZZ | 96906 | MS35206-245 | SCREW, MACHINE UOC: FAZ, FBD | 4 |
| 14 | XBFZZ | 97403 | 13228E1252 | BRACKET, ACTUATOR UOC: FAZ, FBD | 1 |
| END OF FIGURE | | | | | |

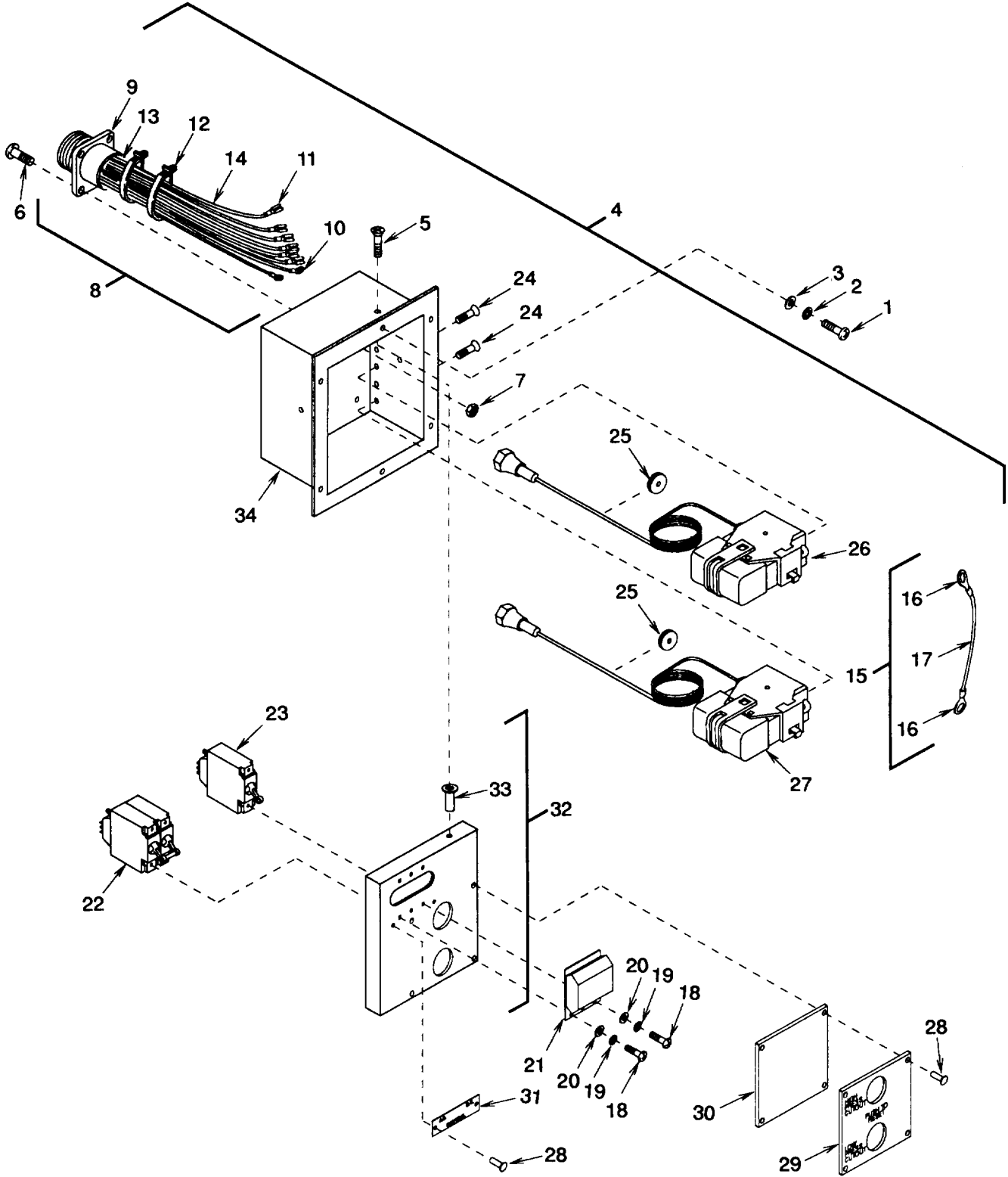

Figure 23. Safety Control Assembly.

SECTION II

TM9-4120-370-24P

| (1) ITEM NO | (2) SMR CODE | (3) CAGEC | (4) PART NUMBER | (5) DESCRIPTION AND USABLE ON CODES (UOC) | (6) QTY |
|-------------------------------------|--------------------|--------------|-----------------------|---|------------|
| GROUP 06 REFRIGERATION SYSTEM | | | | | |
| FIG. 23 SAFETY CONTROL BOX ASSEMBLY | | | | | |
| 1 | PAOZZ | 96906 | MS35207-263 | SCREW, MACHINE | 6 |
| 2 | PAOZZ | 96906 | MS35338-43 | WASHER, LOCK | 6 |
| 3 | PAOZZ | 96906 | MS27183-8 | WASHER, FLAT | 6 |
| 4 | XBFFF | 97403 | 13225E8137 | BOX ASSEMBLY, SAFETY CONTROL UOC:DMD, EAZ, FBD | |
| 4 | XBFFF | 97403 | 13225E8203 | BOX ASSEMBLY, SAFETY CONTROL UOC:EAY, FAZ | 1 |
| 5 | PAOZO | 96906 | MS24693-S50 | .SCREW, MACHINE | 4 |
| 6 | PAOZZ | 96906 | MS35206-217 | .SCREW, MACHINE | 4 |
| 7 | PAOZZ | 96906 | MS21045-04 | .NUT, SELF-LOCKING, HE | 4 |
| 8 | MOOOO | 97403 | 13225E8151 | .WIRING HARNESS, J16 CONNECTOR | 1 |
| 9 | PAOZA | 96906 | MS3452W20-7P | ..CONNECTOR, RECEPTACL | 1 |
| 10 | PAOZZ | 96906 | MS25036-153 | ..TERMINAL, LUG | 2 |
| 11 | PAOZZ | 59730 | B14-250A | ..TERMINAL, QUICK DISC | 6 |
| 12 | MOOZZ | 97403 | 13225E8151/7 | ..TAPE, IMPREGNATED, SIZE 3, MFD FROM MIL-T-43435TYPE-1-FINISH-B-NO-3 UOC:DMD, EAY, EAZ | 2 |
| 12 | PAOZZ | 96906 | MS3367-2-9 | STRAP, TIEDOWN, ELECT UOC:FAZ, FBD | 4 |
| 13 | MOOZZ | 97403 | 13225E8151/5 | ..INSULATION, SLEEVING, 1 IN L, MFD FROM M23053/5-105-9 | 8 |
| 14 | MOOZZ | 97403 | 13225E8151/2 | ..WIRE, ELECTRICAL, AWG 16, MFD FROM M5086/1-16-9 | 8 |
| 15 | XBOZZ | 97403 | 13225E8155-44 | .LEAD, ELECTRICAL, S5-1 TO S6-2 | 1 |
| 16 | PAOZZ | 96906 | MS25036-153 | ..TERMINAL, LUG | 2 |
| 17 | MOOZZ | 97403 | 13225E8155/4 | ..WIRE, ELECTRICAL, AWG 16, MFD FROM M5086/1-16-9 | 1 |
| 18 | PAOZZ | 96906 | MS35206-227 | .SCREW, MACHINE | 6 |
| 19 | PAOZZ | 96906 | MS35338-41 | .WASHER, LOCK | 6 |
| 20 | PAOZZ | 96906 | MS27183-6 | .WASHER, FLAT | 6 |
| 21 | PAOZZ | 97403 | 13217E6793 | .COVER, CIRCUIT BREAK | 1 |
| 22 | PAOZZ | 97403 | 13225E8129-1 | .CIRCUIT BREAKER UOC:DMD, EAZ | 1 |
| 22 | PAOZZ | 97403 | 13225E8129-2 | .CIRCUIT BREAKER UOC:EAY | 1 |
| 22 | PAOZZ | 97403 | 13225E8129-4 | .CIRCUIT BREAKER UOC:FBD | 1 |
| 22 | PAOZZ | 97403 | 13225E8129-3 | .CIRCUIT BREAKER UOC:FAZ | 1 |
| 23 | PAOZZ | 97403 | 13225E8130 | .CIRCUIT BREAKER | 1 |
| 24 | PAOZZ | 96906 | MS24693-S26 | .SCREW, MACHINE | 4 |
| 25 | PAFZZ | 96906 | MS35489-3 | .GROMMET, NONMETALLIC | 2 |
| 26 | PAFZZ | 97403 | 13211E8404 | .SWITCH, PRESSURE | 1 |
| 27 | PAFZZ | 97403 | 13214E4309 | .SWITCH, PRESSURE | 1 |
| 28 | PAOZZ | 97403 | 13214E3789-3 | .RIVET, BLIND | 6 |
| 29 | XBOZZ | 97403 | 13225E8131 | .PLATE, INFORMATION | 1 |
| 30 | PAOZZ | 97403 | 13225E8132 | .GASKET | 1 |
| 31 | XBOZZ | 97403 | 13225E8185 | .PLATE, INFORMATION | 1 |

SECTION II

TM9-4120-370-24P

| (1) ITEM NO | (2) SMR CODE | (3) CAGEC | (4) PART NUMBER | (5) DESCRIPTION AND USABLE ON CODES (UOC) | (6) QTY |
|-------------------|--------------------|--------------|-----------------------|--|------------|
| 32 | XBOOO | 97403 | 13225E8135 | .PANEL | 1 |
| 33 | PAOZZ | 96906 | MS27130-S93K | .NUT,PLAIN,BLIND RIV | 4 |
| 34 | XBFZZ | 97403 | 13225E8136 | .HOUSING | 1 |

END OF FIGURE

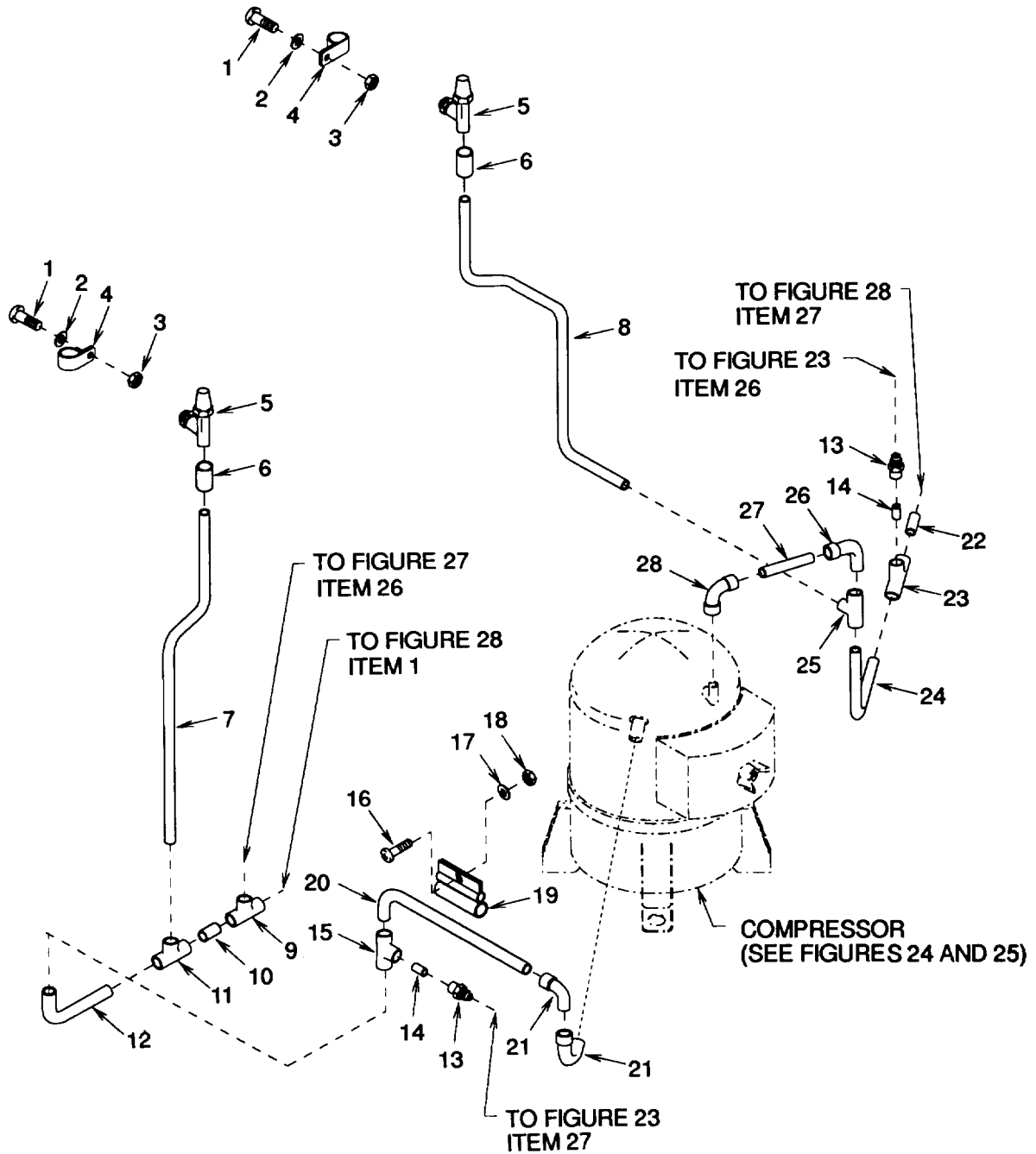

Figure 24. Compressor Piping (Sheet 1 of 2 for Models F36T4-2S, F36T4-2SA, F36T4-2SB, and F36T-2S).

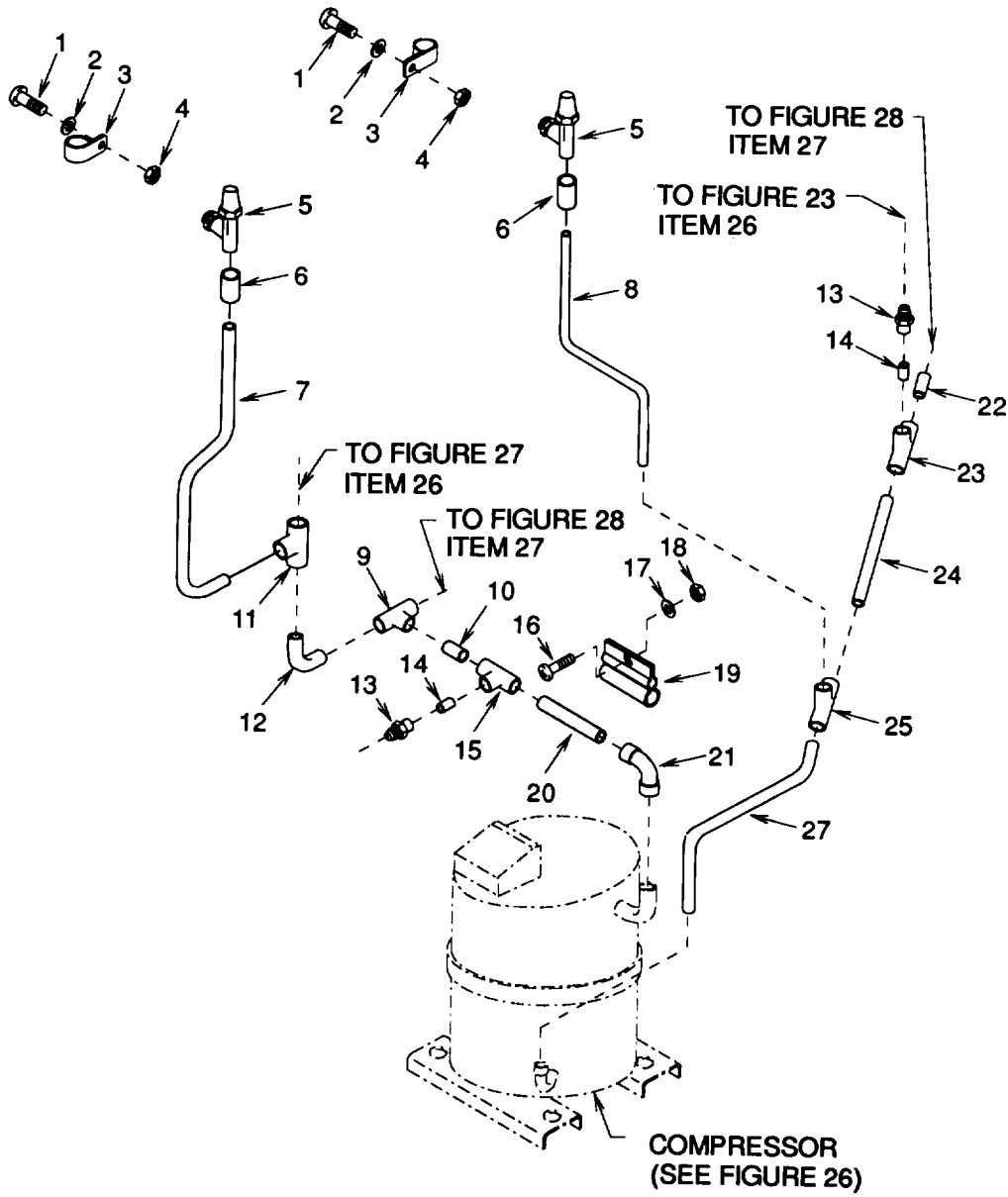

Figure 24. Compressor Piping (Sheet 2 of 2 for Model F36T-2SA).

SECTION II

TM9-4120-370-24P

| (1) ITEM NO | (2) SMR CODE | (3) CAGEC | (4) PART NUMBER | (5) DESCRIPTION AND USABLE ON CODES (UOC) | (6) QTY |
|-------------------------------|--------------------|--------------|-----------------------|---|------------|
| GROUP 06 REFRIGERATION SYSTEM | | | | | |
| FIG. 24 COMPRESSOR PIPING | | | | | |
| 1 | PAOZZ | 96906 | MS35206-245 | SCREW, MACHINE | 2 |
| 2 | PAOZZ | 96906 | MS27183-7 | WASHER, FLAT | 2 |
| 3 | PAOZZ | 96906 | MS21045-08 | NUT, SELF-LOCKING, HE | 2 |
| 4 | PAOZZ | 96906 | MS21919DG6 | CLAMP, LOOP | 2 |
| 4 | PAOZZ | 96906 | MS21919WDG6 | UOC:DMD, EAY, EAZ CLAMP, LOOP | 2 |
| 5 | PAFZZ | 97403 | 13219E2828 | VALVE, ANGLE | 2 |
| 6 | PAFZZ | 96906 | MS35927-3 | COUPLING, TUBE | 2 |
| 7 | MFFZZ | 97403 | 13225E8210/182 | TUBE, COPPER, 3/8 OD, MFD FROM ASTM- B280-3/80D | 1 |
| 8 | MFFZZ | 97403 | 13225E8210/149 | TUBE, COPPER, 3/8 OD, MFD FROM ASTM- B280-3/80D | 1 |
| 9 | PAFZZ | 41947 | W4041 | TEE, TUBE | 1 |
| 10 | MFFZZ | 97403 | 13225E8210/181 | TUBE, COPPER, 7/8 OD, MFD FROM ASTM- B280-7/80D | 1 |
| 11 | PAFZZ | 41947 | W4035 | TEE, TUBE | 1 |
| 12 | MFFZZ | 97403 | 13225E8210/200 | TUBE, COPPER, 7/8 OD, MFD FROM ASTM- B280-7/80D | 1 |
| 12 | PAFZZ | 97403 | 13225E8170-6 | UOC:DMD, EAY, EAZ, FBD ELBOW, TUBE | 1 |
| 13 | PAFZZ | 96906 | MS35919-24 | REDUCER, TUBE | 2 |
| 14 | MFFZZ | 97403 | 13225E8210/230 | TUBE, COPPER, 1/2 OD, MFD FROM ASTM- B280-1/20D | 2 |
| 15 | PAFZZ | 41947 | W4034 | TEE, TUBE | 1 |
| 16 | PAFZO | 96906 | MS35207-264 | SCREW, MACHINE | 1 |
| 17 | PAFZZ | 96906 | MS27183-8 | WASHER, FLAT | 1 |
| 18 | PAFZZ | 96906 | MS21045-3 | NUT, SELF-LOCKING, HE | 1 |
| 19 | XBFZZ | 97403 | 13216E8038-5 | CLAMP | 1 |
| 20 | MFFZZ | 97403 | 13225E8210/172 | TUBE, COPPER, 7/8 OD, MFD FROM ASTM- B280-7/80D | 1 |
| 21 | PAFZZ | 96906 | MS35928-7 | ELBOW, TUBE | 2 |
| 21 | PAFZZ | 41947 | W2634 | UOC:DMD, EAY, EAZ, FBD ELBOW, TUBE | 1 |
| 22 | MFFZZ | 97403 | 13225E8210/251 | UOC:FAZ TUBE, COPPER, 5/8 OD, MFD FROM ASTM- B280-5/80D | 1 |
| 23 | PAFZZ | 97403 | 13211E4043-20 | TEE, TUBE | 1 |
| 24 | MFFZZ | 97403 | 13225E8210/150 | TUBE, COPPER, 5/8 OD, MFD FROM ASTM- B280-5/80D | 1 |
| 25 | PAFZZ | 97403 | 13211E4043-21 | TEE, TUBE | 1 |
| 26 | PAFZZ | 41947 | W2822 | ELBOW, TUBE | 1 |
| 26 | PAFZZ | 96906 | MS35928-5 | UOC:DMD ELBOW, TUBE | 1 |
| 27 | MFFZZ | 97403 | 13225E8210/145 | UOC:EAY, EAZ, FBD TUBE, COPPER, 5/8 OD, MFD FROM ASTM- B280-5/80D | 1 |

SECTION II

TM9-4120-370-24P

| (1) ITEM NO | (2) SMR CODE | (3) CAGEC | (4) PART NUMBER | (5) DESCRIPTION AND USABLE ON CODES (UOC) | (6) QTY |
|-------------------|--------------------|--------------|-----------------------|--|------------|
| 28 | PAFZZ | 97403 | 13216E6190-4 | ELBOW,TUBE UOC:DMD | 1 |
| 28 | PAFZZ | 96906 | MS35917-5 | ELBOW,TUBE UOC:EAY,EAZ,FBD | 1 |

END OF FIGURE

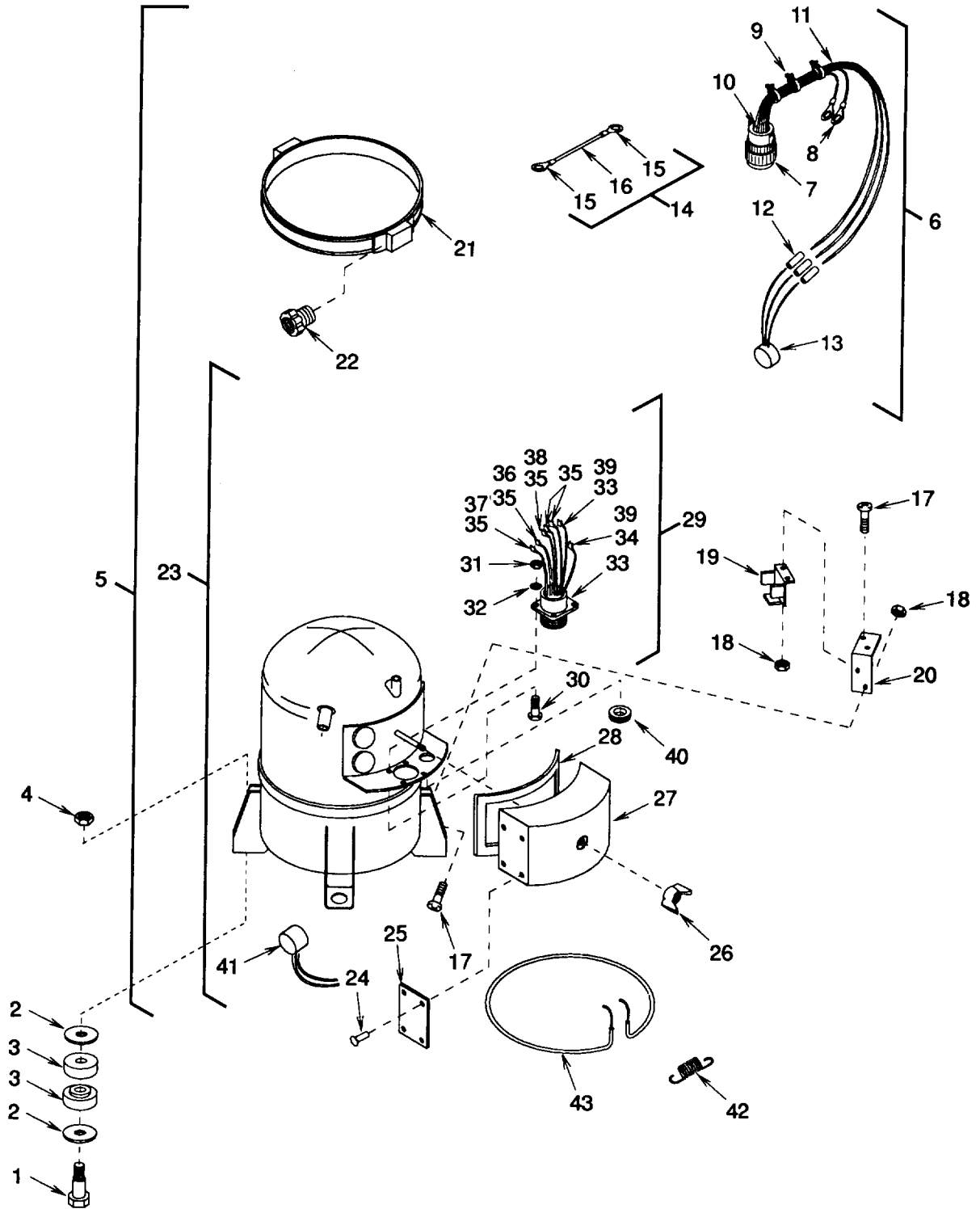

Figure 25. Compressor (Carrier).

SECTION II

TM9-4120-370-24P

| (1) ITEM NO | (2) SMR CODE | (3) CAGEC | (4) PART NUMBER | (5) DESCRIPTION AND USABLE ON CODES (UOC) | (6) QTY |
|-------------------------------|--------------------|--------------|-----------------------|---|------------|
| GROUP 06 REFRIGERATION SYSTEM | | | | | |
| FIG. 25 COMPRESSOR (CARRIER) | | | | | |
| 1 | XDFZZ | 97403 | 13214E3932-1 | BOLT, SHOULDER UOC: DMD, EAY, EAZ, FBD | 4 |
| 2 | XDFZZ | 97403 | 13211E8165-1 | WASHER, FLAT UOC: DMD, EAY, EAZ, FBD | 8 |
| 3 | PAFZZ | 97403 | 13211E8170 | WASHER, SHOULDERED UOC: DMD, EAY, EAZ, FBD | 8 |
| 4 | PAFZZ | 96906 | MS35649-2312 | NUT, PLAIN, HEXAGON UOC: DMD, EAY, EAZ, FBD | 4 |
| 5 | AFFFF | 97403 | 13225E8058 | COMPRESSOR ASSEMBLY UOC: DMD, EAY, EAZ, FBD | 1 |
| 6 | MFFFF | 97403 | 13225E8160 | . WIRING HARNESS, P21 CONNECTOR UOC: DMD, EAY, EAZ, FBD | 1 |
| 7 | PAFZZ | 96906 | MS3456W16S-8P | . . CONNECTOR, PLUG, ELEC UOC: DMD, EAY, EAZ, FBD | 1 |
| 8 | PAFZO | 96906 | MS25036-108 | . . TERMINAL, LUG UOC: DMD, EAY, EAZ, FBD | 2 |
| 9 | MFFZZ | 97403 | 13225E8160/6 | . . TAPE, IMPREGNATED, SIZE 3, MFD FROM MIL-T-43435TYPE-1-FINISH-B-NO-3 UOC: DMD, EAY, EAZ, FBD | 3 |
| 10 | MFFZZ | 97403 | 13225E8160/4 | . . INSULATION, SLEEVING, 1 IN L, MFD FROM M23053/5-105-9 UOC: DMD, EAY, EAZ, FBD | 3 |
| 11 | MFFZZ | 97403 | 13225E8160/2 | . . WIRE, ELECTRICAL, AWG 16, MFD FROM M5086/1-16-9 UOC: DMD, EAY, EAZ, FBD | 10 |
| 12 | XBFZZ | 81349 | MIL-T-7928/3-3 | . . SPLICE, ELECTRICAL UOC: DMD, EAY, EAZ, FBD | 3 |
| 13 | PAFZZ | 97403 | 13225E8168 | . . SWITCH, THERMOSTATIC UOC: DMD, EAY, EAZ, FBD | 1 |
| 14 | XBFZZ | 97403 | 13225E8155-47 | . . LEAD, ELECTRICAL UOC: DMD, EAY, EAZ, FBD | 1 |
| 15 | PAFZO | 96906 | MS25036-108 | . . TERMINAL, LUG UOC: DMD, EAY, EAZ, FBD | 2 |
| 16 | MFFZZ | 97403 | 13225E8155/4 | . . WIRE, ELECTRICAL, AWG 16, MFD FROM M5086/1-16-9 UOC: DMD, EAY, EAZ, FBD | 1 |
| 17 | PAFZZ | 96906 | MS35207-263 | . SCREW, MACHINE UOC: DMD, EAY, EAZ, FBD | 4 |
| 18 | PAFZZ | 96906 | MS21045-3 | . NUT, SELF-LOCKING, HE UOC: DMD, EAY, EAZ, FBD | 4 |
| 19 | XBFZZ | 97403 | 13226E1495 | . SUPPORT, TEMPERATURE CONTROL UOC: DMD, EAY, EAZ, FBD | 1 |
| 20 | XBFZZ | 97403 | 13225E8169 | . ANGLE, TEMPERATURE CONTROL UOC: DMD, EAY, EAZ, FBD | 1 |
| 21 | PAFZZ | 97403 | 13225E8164 | . HEATING ELEMENT, ELE UOC: DMD, EAY, EAZ, FBD | 1 |
| 22 | XBFZZ | 97403 | 13226E1497 | . BUSHING W/LOCK NUT UOC: EAY, EAZ, FBD | 1 |

SECTION II

TM9-4120-370-24P

| (1) ITEM NO | (2) SMR CODE | (3) CAGEC | (4) PART NUMBER | (5) DESCRIPTION AND USABLE ON CODES (UOC) | (6) QTY |
|-------------------|--------------------|--------------|-----------------------|--|------------|
| 23 | PAFZZ | 10855 | CA422H-36-208-3 | .COMPRESSOR UNIT,REF UOC:DMD,EAZ,FBD | 1 |
| 23 | PAFFH | 10855 | 6A38M-169 | .COMPRESSOR UNIT,REF RECIPROCATING, POWER DRIVEN UOC:EAY | 1 |
| 24 | XBFZZ | 10855 | 76HC231-1152-2 | .RIVET UOC:DMD,EAY,EAZ,FBD | 4 |
| 25 | XBFZZ | 10855 | 76HC231-1033-23 | .NAMEPLATE UOC:DMD,EAZ,FBD | 1 |
| 25 | XBFZZ | 10855 | 76HC231-1033-24 | .NAMEPLATE UOC:EAY | 1 |
| 26 | XDFZZ | 10855 | AT25JA171 | .NUT,PLAIN,WING UOC:DMD,EAY,EAZ,FBD | 1 |
| 27 | XBFZZ | 10855 | 2RG5241D | .COVER,TERMINAL BOX UOC:DMD,EAY,EAZ,FBD | 1 |
| 28 | XDFZZ | 10855 | 7RG5168B | .GASKET UOC:DMD,EAY,EAZ,FBD | 1 |
| 29 | XBFZZ | 10855 | 76HC232-144-2 | .WIRE KIT UOC:DMD,EAY,EAZ,FBD | 1 |
| 30 | PAFZZ | 96906 | MS35206-230 | .SCREW,MAHCINE UOC:DMD,EAY,FBD | 4 |
| 31 | PAFZZ | 96906 | MS35649-262 | .NUT,PLAIN,HEXAGON UOC:DMD,EAY,EAZ,FBD | 4 |
| 32 | PAFZZ | 96906 | MS35338-41 | .WASHER,LOCK UOC:DMD,EAY,EAZ,FBD | 4 |
| 33 | PAFZA | 96906 | MS3452W24-11P | .CONNECTOR,RECEPTACL UOC:DMD,EAY,EAZ,FBD | 1 |
| 34 | XBFZZ | 10855 | 7RG5323B | .SLEEVE,THERMOSTAT UOC:DMD,EAY,EAZ,FBD | 2 |
| 35 | XBFZZ | 10855 | 7RG5322B | .SLEEVE,HEATER UOC:DMD,EAY,EAZ,FBD | 5 |
| 36 | XBFZZ | 10855 | 99WJ0351KC300512 | .LEAD,COMMON UOC:DMD,EAY,EAZ,FBD | 1 |
| 37 | XBFZZ | 10855 | 99WH0351KC300412 | .LEAD,RUN UOC:DMD,EAY,EAZ,FBD | 1 |
| 38 | XBFZZ | 10855 | 99WA0351KC300512 | .LEAD,START UOC:DMD,EAY,EAZ,FBD | 1 |
| 39 | XBFZZ | 10855 | 99WD0354TC200516 | .LEAD,THERMOSTAT UOC:DMD,EAY,EAZ,FBD | 2 |
| 40 | XBFZZ | 10855 | 7RA5214A | .GROMMET UOC:DMD,EAY,EAZ,FBD | 1 |
| 41 | XDFZZ | 14859 | 20640L15-88-135 | .SWITCH,THERMOSTATIC UOC:DMD,EAY,EAZ,FBD | 1 |
| 42 | XDFZZ | 10855 | 2RA5049A | .SPRING,HELICAL UOC:DMD,EAY,EAZ,FBD | 1 |
| 43 | PAFZZ | 87358 | SW1230-21 | .HEATING ELEMENT,ELE UOC:DMD,EAY,EAZ,FBD | 1 |

END OF FIGURE

TM 9-4120-370-24P
TO 35E9-229-4

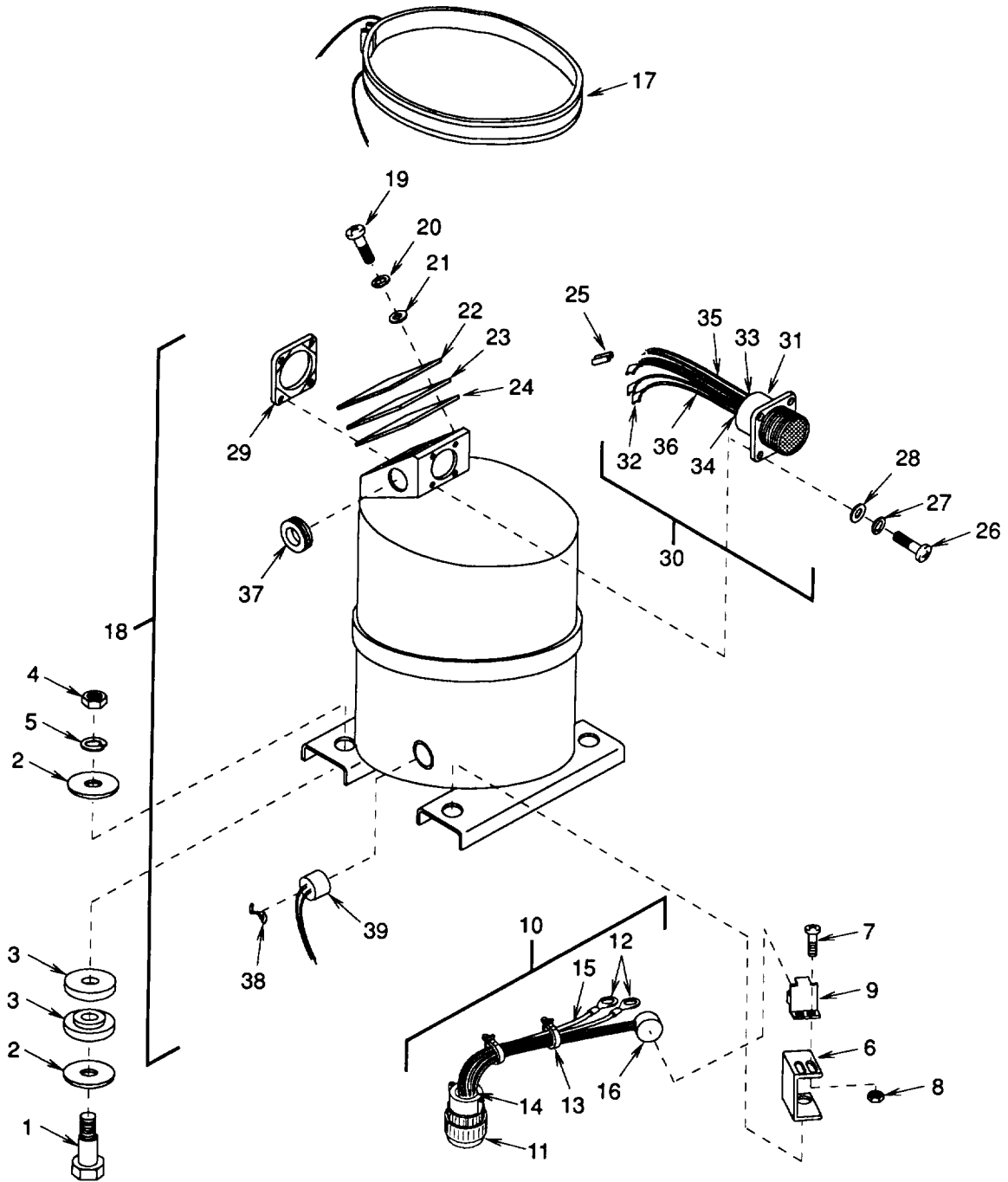

Figure 26. Compressor (Keco).

SECTION II

TM9-4120-370-24P

| (1) ITEM NO | (2) SMR CODE | (3) CAGEC | (4) PART NUMBER | (5) DESCRIPTION AND USABLE ON CODES (UOC) | (6) QTY |
|-------------------------------|--------------------|--------------|-----------------------|---|------------|
| GROUP 06 REFRIGERATION SYSTEM | | | | | |
| FIG. 26 COMPRESSOR (KECO) | | | | | |
| 1 | PAFZZ | 97403 | 13214E3932-3 | BOLT, SHOULDER UOC:FAZ | 4 |
| 2 | PAFZZ | 97403 | 13211E8165-1 | WASHER, FLAT UOC:FAZ | 8 |
| 3 | PAFZZ | 97403 | 13211E8170 | WASHER, SHOULDERED UOC:FAZ | 8 |
| 4 | PAFZZ | 96906 | MS35649-2312 | NUT, PLAIN, HEXAGON UOC:FAZ | 4 |
| 5 | PAFZZ | 96906 | MS35338-45 | WASHER, LOCK UOC:FAZ | 4 |
| 6 | XBFZZ | 94833 | 120K1103 | BRACKET, HEATER UOC:FAZ | 1 |
| 7 | PAFZZ | 96906 | MS35207-263 | SCREW, MACHINE UOC:FAZ | 2 |
| 8 | PAFZZ | 96906 | MS21045-3 | NUT, SELF-LOCKING, HE UOC:FAZ | 2 |
| 9 | XBFZZ | 97403 | 13226E1495 | SUPPORT, TEMPERATURE UOC:FAZ | 1 |
| 10 | XBFFF | 97403 | 13225E8160 | WIRING HARNESS UOC:FAZ | 1 |
| 11 | PAFZZ | 96906 | MS3456W16S-8P | .CONNECTOR, PLUG, ELEC UOC:FAZ | 1 |
| 12 | PAFZZ | 96906 | MS25036-108 | .TERMINAL, LUG UOC:FAZ | 2 |
| 13 | PAFZZ | 96906 | MS3367-2-9 | .STRAP, TIEDOWN, ELECT UOC:FAZ | 10 |
| 14 | MFFZZ | 97403 | 13225E8160/7 | .INSULATION, SLEEVING, 2.5 IN L, M23053/4-102-9 UOC:FAZ | 3 |
| 15 | MFFZZ | 97403 | 13225E8160/2 | .WIRE, ELECTRICAL, AWG16, M5086/1- 16-9 UOC:FAZ | 4 |
| 16 | PAFZZ | 97403 | 13225E8168 | .SWITCH, THERMOSTATIC UOC:FAZ | 1 |
| 17 | PAFZZ | 19200 | 12712791 | HEATER, COMPRESSOR UOC:FAZ | 1 |
| 18 | PAFZF | 94833 | 120K0290-5 | COMPRESSOR UNIT, REF UOC:FAZ | 1 |
| 19 | PAFZZ | 9606 | MS35206-230 | .SCREW, MACHINE UOC:FAZ | 4 |
| 20 | PAFZZ | 96906 | MS35338-41 | .WASHER, LOCK UOC:FAZ | 4 |
| 21 | PAFZZ | 96906 | MS27183-6 | .WASHER, FLAT UOC:FAZ | 4 |
| 22 | XBFZZ | 94833 | 120K0621 | .PLATE, WIRING DIAGRA UOC:FAZ | 1 |
| 23 | XBFZZ | 94833 | 120K0300 | .PLATE, COVER UOC:FAZ | 1 |

SECTION II

TM9-4120-370-24P

| (1) ITEM NO | (2) SMR CODE | (3) CAGEC | (4) PART NUMBER | (5) DESCRIPTION AND USABLE ON CODES (UOC) | (6) QTY |
|-------------------|--------------------|--------------|-----------------------|--|------------|
| 24 | XDFZZ | 94833 | 120K0299 | .GASKET UOC:FAZ | 1 |
| 25 | PAFZZ | 59730 | B14-250A | .TERMINAL,QUICK DISC UOC:FAZ | 3 |
| 26 | PAFZZ | 96906 | MS35206-230 | .SCREW,MACHINE UOC:FAZ | 4 |
| 27 | PAFZZ | 96906 | MS35338-41 | .WASHER, LOCK UOC:FAZ | 4 |
| 28 | PAFZZ | 96906 | MS27183-6 | .WASHER,FLAT UOC:FAZ | 4 |
| 29 | PAFZZ | 97403 | 13211E8320-7 | .RING UOC:FAZ | 1 |
| 30 | XBFFF | 94833 | 120K0623-1 | .WIRING HARNESS UOC:FAZ | 1 |
| 31 | PAFZZ | 96906 | MS3102R24-11P | ..CONNECTOR,ELECTRIC, UOC:FAZ | 1 |
| 32 | PAFZZ | 00779 | 42563-2 | ..TERMINAL,QUICK DISC UOC:FAZ | 3 |
| 33 | MFFZZ | 94833 | 120K0623-1/6 | ..INSULATION,SLEEVING 1.0 IN L, M23053/5-104-9 UOC:FAZ | 2 |
| 34 | MFFZZ | 94833 | 120K0623-1/7 | ..INSULATION,SLEEVING 1.0 IN L, M2305/5-106-9 UOC:FAZ | 5 |
| 35 | MFFZZ | 94833 | 120K0623-1/3 | ..WIRE,ELECTRICAL, AWG20, M5086/2- 20-9 UOC:FAZ | 3 |
| 36 | MFFZZ | 94833 | 120K0623-1/4 | ..WIRE,ELECTRICAL, AWG12, M5086/2- 12-9 UOC:FAZ | 3 |
| 37 | PAFZZ | 96906 | MS35489-9 | .GROMMET, NONMETALLIC UOC:FAZ | 1 |
| 38 | XDFZZ | 94833 | 500K0960 | .CLIP, HEATER UOC:FAZ | 1 |
| 39 | PAFZZ | 2E373 | 241430 | .HEATER, CRANKCASE UOC:FAZ | 1 |

END OF FIGURE

TM9-4120-370-24P
TO 35E9-229-4

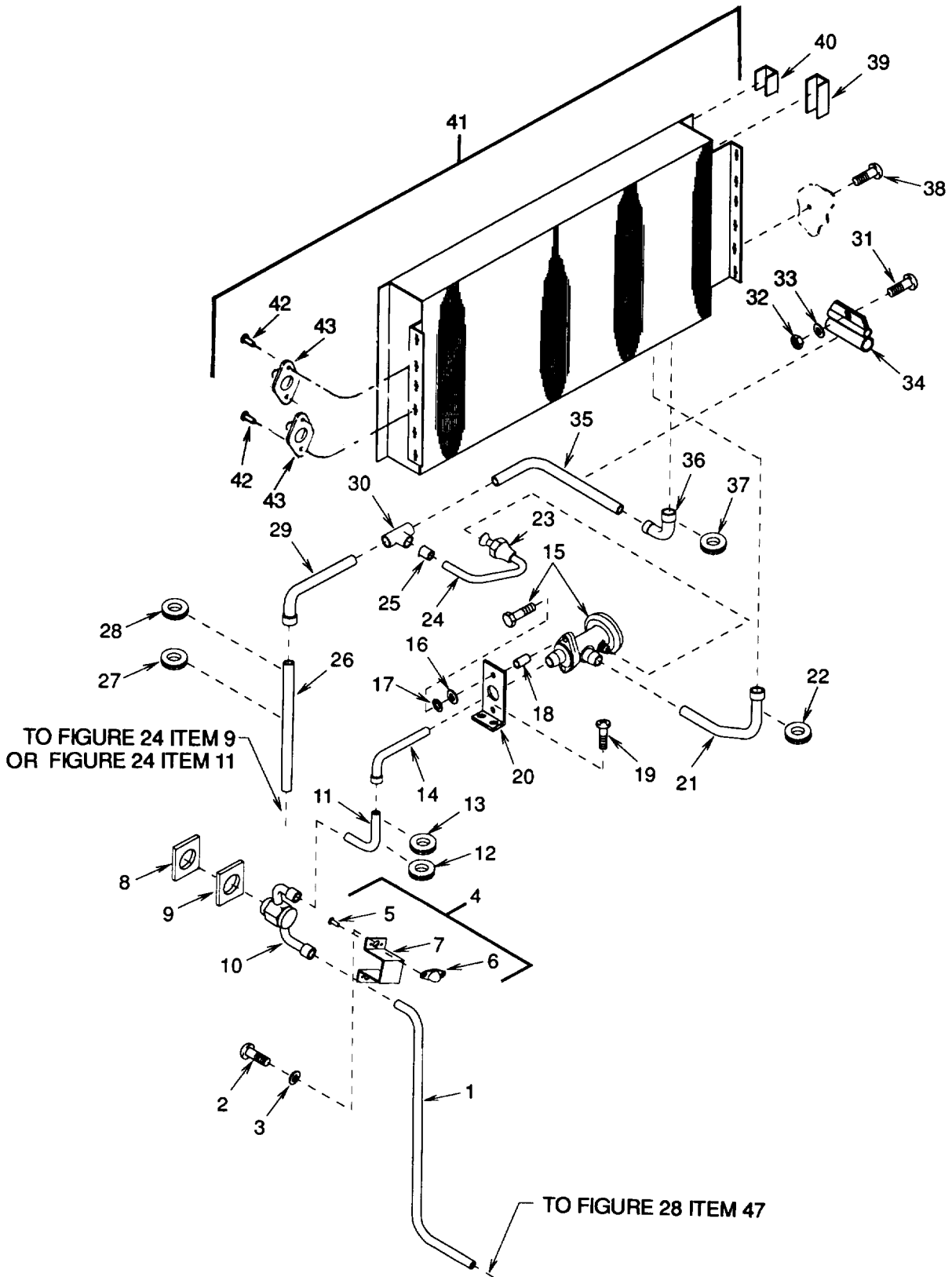

Figure 27. Evaporator Coil and Piping.

SECTION II

TM9-4120-370-24P

| (1) ITEM NO | (2) SMR CODE | (3) CAGEC | (4) PART NUMBER | (5) DESCRIPTION AND USABLE ON CODES (UOC) | (6) QTY |
|------------------------------------|--------------------|--------------|-----------------------|--|------------|
| GROUP 06 REFRIGERATION SYSTEM | | | | | |
| FIG. 27 EVAPORATOR COIL AND PIPING | | | | | |
| 1 | MFFZZ | 97403 | 13225E8210/184 | TUBE,COPPER,1/2 OD, MFD FROM ASTM-B280-1/2OD | 1 |
| 2 | PAOZZ | 96906 | MS35206-246 | SCREW,MACHINE | 2 |
| 3 | PAFZZ | 96906 | MS27183-7 | WASHER,FLAT | 2 |
| 4 | XBFFF | 97403 | 13216E4536 | BRACKET,SIGHT GLASS | 1 |
| 5 | PAFZZ | 07707 | AK41H | .RIVET,BLIND | 4 |
| 6 | PAFZZ | 97403 | 13216E4538-2 | .NUT,SELF-LOCKING,PL | 2 |
| 7 | XAFZZ | 97403 | 13216E4536-1 | .BRACKET | 1 |
| 8 | XBFZZ | 97403 | 13211E8242 | SPACER | 1 |
| 9 | PAFZZ | 97403 | 13211E8255 | GASKET | 1 |
| 10 | PAFZZ | 97403 | 13225E8121 | INDICATOR,SIGHT,LIQ | 1 |
| 11 | MFFZZ | 97403 | 13225E8210/210 | TUBE,COPPER,1/2 OD, MFD FROM ASTM-B280-1/2OD | 1 |
| 12 | PAFZZ | 96906 | MS35489-101 | GROMMET,NONMETALLIC | 1 |
| 13 | PAFZZ | 96906 | MS35489-43 | GROMMET,NONMETALLIC | 1 |
| 14 | MFFZZ | 97403 | 13225E8210/211 | TUBE,COPPER,1/2 OD, MFD FROM ASTM-B280-1/2OD | 1 |
| 15 | PAFZZ | 97403 | 13214E4037 | VAVLE,EXPANSION INCULDES ATACHING SCREWS | 1 |
| 16 | PAFZZ | 96906 | MS35338-46 | WASHER,LOCK | 2 |
| 17 | PAFZZ | 96906 | MS27183-13 | WASHER,FLAT | 2 |
| 18 | XBFZZ | 97403 | 13214E4084 | SPACER | 2 |
| 19 | PAFZZ | 96906 | MS35206-246 | SCREW,MACHINE | 2 |
| 20 | XBFZZ | 97403 | 13225E8163 | BRACKET | 1 |
| 21 | MFFZZ | 97403 | 13225E8210/213 | TUBE,COPPER,5/8 OD, MFD FROM ASTM-B280-5/8OD | 1 |
| 22 | PAFZZ | 96906 | MS35489-46 | GROMMET,NONMETALLIC | 1 |
| 23 | PAFZZ | 96906 | MS35872-2 | NUT,TUBE COUPLING | 1 |
| 24 | MFFZZ | 97403 | 13225E8210/212 | TUBE,COPPER,1/4 OD, MFD FROM ASTM-B280-1/4OD | 1 |
| 25 | PAFZZ | 97403 | 13211E3799-2 | REDUCER,TUBE | 1 |
| 26 | MFFZZ | 97403 | 13225E8210/195 | TUBE,COPPER,7/8 OD, MFD FROM ASTM-B280-7/8OD | 1 |
| 27 | PAFZZ | 96906 | MS35489-109 | GROMMET,NONMETALLIC | 1 |
| 28 | PAFZZ | 96906 | MS35489-51 | GROMMET,NONMETALLIC | 1 |
| 29 | MFFZZ | 97403 | 13225E8210/207 | TUBE,COPPER,7/8 OD, MFD FROM ASTM-B280-7/8OS | 1 |
| 30 | PAFZZ | 41947 | W4034 | TEE,TUBE | 1 |
| 31 | PAFZO | 96906 | MS35207-264 | SCREW,MACHINE | 1 |
| 32 | PAFZZ | 96906 | MS21045-3 | NUT,SELF-LOCKING,HE | 1 |
| 33 | PAFZZ | 96906 | MS27183-8 | WASHER,FLAT | 1 |
| 34 | XBFZZ | 97403 | 13216E8038-5 | CLAMP,LOOP | 1 |
| 35 | MFFZZ | 97403 | 13225E8210/209 | TUBE,COPPER,7/8 OD, MFD FROM ASTM-B280-7/8OD | 1 |
| 36 | PAFZZ | 41947 | W2734 | ELBOW,TUBE UOC:DMD | 1 |
| 36 | PAFZZ | 96906 | MS35917-7 | ELBOW,TUBE UOC:EAY,EAZ,EAZ,FBD | 1 |

SECTION II

TM9-4120-370-24P

| (1) ITEM NO | (2) SMR CODE | (3) CAGEC | (4) PART NUMBER | (5) DESCRIPTION AND USABLE ON CODES (UOC) | (6) QTY |
|-------------------|--------------------|--------------|-----------------------|---|------------|
| 37 | PAFZZ | 96906 | MS35489-51 | GROMMET, NONMETALLIC | 1 |
| 38 | PAFZZ | 96906 | MS35207-263 | SCREW, MACHINE | 12 |
| 39 | MFFZZ | 97403 | 13225E8114-2 | INSULATOR, TUBING, MFD FROM PART NO. X-102 | 1 |
| 40 | MFFZZ | 97403 | 13225E8114-3 | INSULATOR, TUBING, MFD FROM PART NO. X-102 | 1 |
| 41 | PBFFF | 97403 | 13225E8087 | COOLING COIL, AIR, DU | 1 |
| 42 | PAFZZ | 96906 | MS20426AD3-5 | .RIVET, SOLID | 24 |
| 43 | PAFZZ | 80205 | NAS1031A3 | .NUT, SELF-LOCKING, PL | 12 |

END OF FIGURE

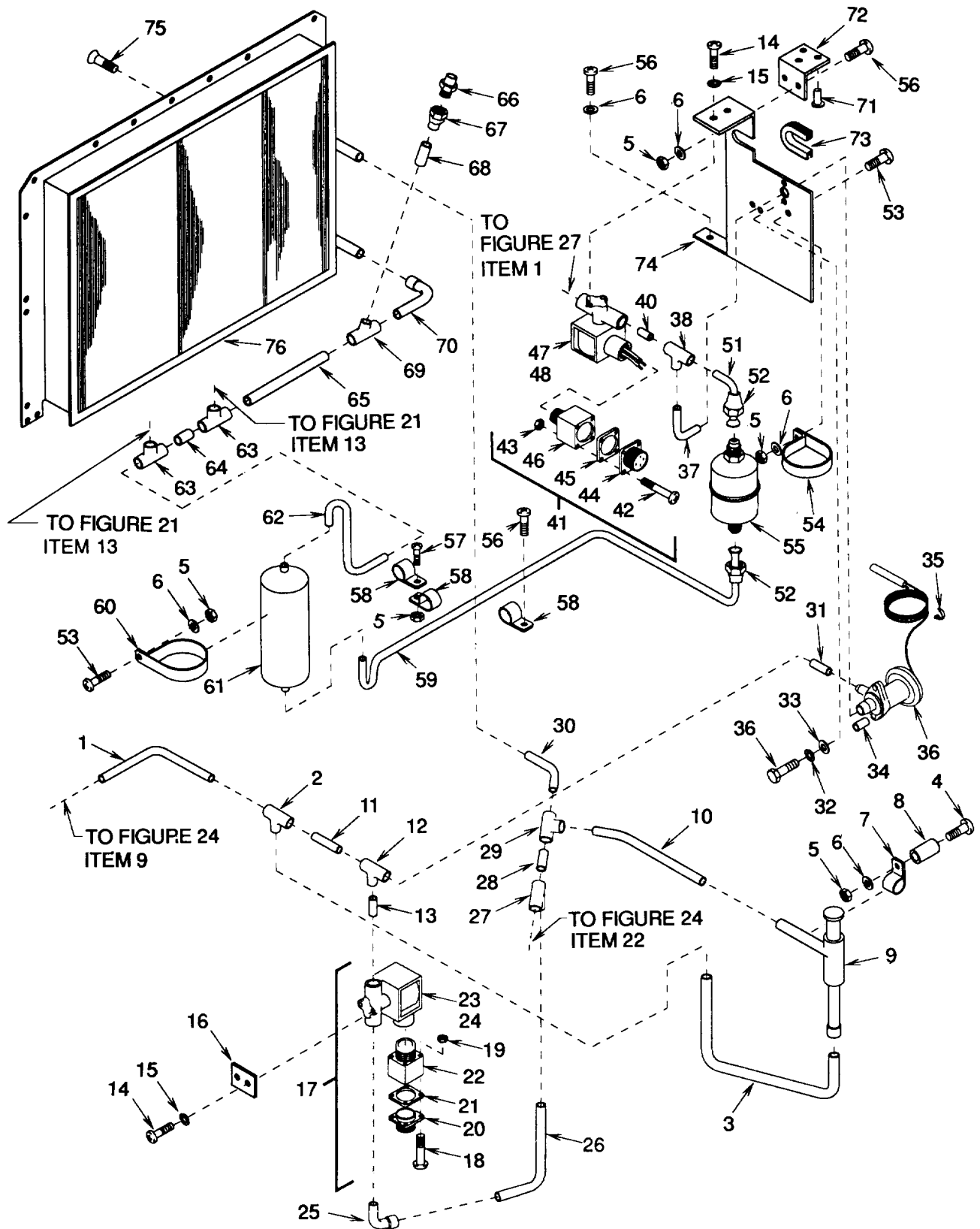

Figure 28. Condenser Coil and Piping (Sheet 1 of 2 for Models F36T4-2S, F36T4-2S, F36T4-2SA, and F36T-2S).

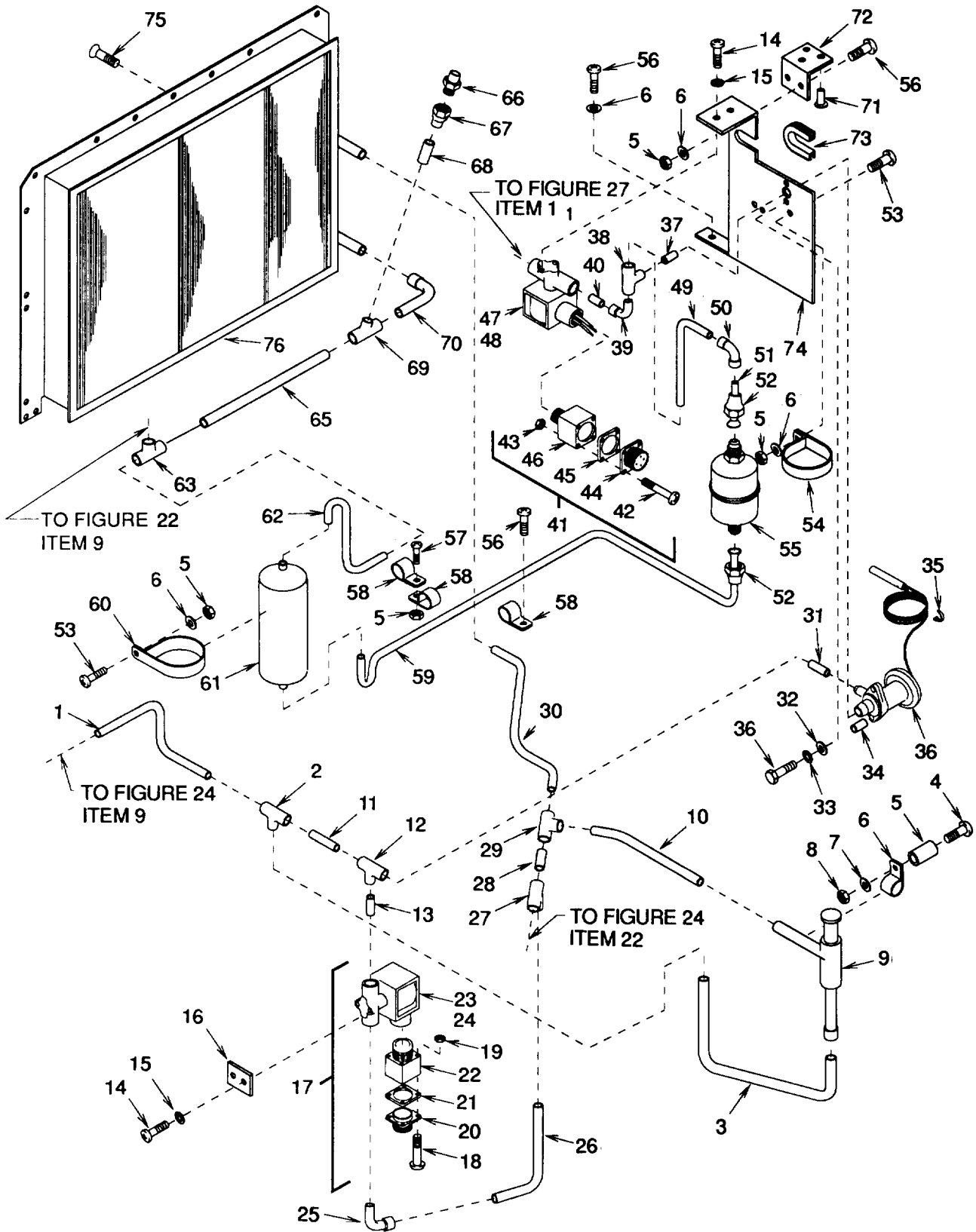

Figure 28. Condenser Coil and Piping (Sheet 2 of 2 for Models F36T4-2SB, and F36T-2SA)

SECTION II

TM9-4120-370-24P

| (1) ITEM NO | (2) SMR CODE | (3) CAGEC | (4) PART NUMBER | (5) DESCRIPTION AND USABLE ON CODES (UOC) | (6) QTY |
|-----------------------------------|--------------------|--------------|-----------------------|---|------------|
| GROUP 06 REFRIGERATION SYSTEM | | | | | |
| FIG. 28 CONDENSER COIL AND PIPING | | | | | |
| 1 | MFFZZ | 97403 | 13225E8210/179 | TUBE,COPPER,5/8 OD, MFD FROM ASTM-B280-5/80D | 1 |
| 2 | PAFZZ | 41947 | W-4009 | TEE,TUBE | 1 |
| 3 | MFFZZ | 97403 | 13225E8210/157 | TUBE,COPPER,5/8 OD, MFD FROM ASTM-B280-5/80D | 1 |
| 4 | PAFZZ | 96906 | MS35207-268 | SCREW,MACHINE | 1 |
| 4 | PAFZF | 96906 | MS35207-270 | UOC:DMD,EAY,EAZ SCREW,MACHINE | 1 |
| 5 | PAFZZ | 96906 | MS21045-3 | UOC:FAZ,FBD NUT,SELF-LOCKING,HE | 8 |
| 6 | PAFZZ | 96906 | MS27183-8 | WASHER,FLAT | 10 |
| 7 | XDFZZ | 96906 | MS21919DG10 | CLAMP,LOOP | 1 |
| 7 | PAFZZ | 96906 | MS21919WDG14 | UOC:DMD,EAY,EAZ CLAMP,LOOP | 1 |
| 8 | XBFZZ | 97403 | 13214E3372-2 | UOC:FAZ,FBD SPACER | 1 |
| 9 | PAFZZ | 97403 | 13211E3800 | VAVLE,REGULATING,FL | 1 |
| 10 | MFFZZ | 97403 | 13225E8210/155 | TUBE,COPPER,5/8 OD, MFD FROM ASTM-B280-5/80D | 1 |
| 11 | MFFZZ | 97403 | 13225E8210/177 | TUBE,COPPER,1/2 OD, MFD FROM ASTM-B280-1/20D | 1 |
| 12 | PAFZZ | 96906 | MS35929-4 | TEE,TUBE | 1 |
| 13 | MFFZZ | 97403 | 13225E8210/233 | TUBE,COPPER,1/2 OD, MFD FROM ASTM-B280-1/20D | 1 |
| 14 | PAFZZ | 96906 | MS35206-245 | SCREW,MACHINE | 4 |
| 14 | PAFZZ | 96906 | MS35206-246 | UOC:DMD,EAY,EAZ SCREW,MACHINE | 2 |
| 15 | PAFZZ | 96906 | MS35338-42 | UOC:FAZ,FBD WASHER,LOCK | 4 |
| 16 | XBFZZ | 97403 | 13225E8152 | SPACER | 1 |
| 17 | XBFFF | 97403 | 13214E4224-3 | WIRING ASSEMBLY, SOLENOID VALVE | 1 |
| 18 | PAFZZ | 96906 | MS35206-222 | .SCREW,MACHINE | 4 |
| 19 | PAFZZ | 96906 | MS21044N04 | .NUT,SELF-LOCKING,HE | 4 |
| 20 | PAFZZ | 96906 | MS3452W12S-3P | .CONNECTOR,RECEPTACL | 1 |
| 21 | PAFZZ | 96906 | MS51007-3 | .GASKET | 1 |
| 22 | XBFZZ | 97403 | 13214E0696-3 | .ADAPTER | 1 |
| 23 | PAFZZ | 93781 | ORS320-24VDC | .VALVE,SOLENOID | 1 |
| 24 | PAFZZ | 93781 | 03MP-23-MM-24VDC | .COIL AND HOUSING AS | 1 |
| 25 | PAFZZ | 97403 | 13216E6190-3 | ELBOW,TUBE | 1 |
| 25 | PAFZZ | 96906 | MS35928-4 | UOC:DMD ELBOW,TUBE | 1 |
| 26 | MFFZZ | 97403 | 13225E8210/173 | UOC:EAY,EAZ,FAZ,FBD TUBE,COPPER,1/2 OD, MFD FROM ASTM-B280-1/20D | 1 |
| 27 | PAFZZ | 97403 | 13211E4043-20 | TEE,TUBE | 1 |
| 28 | MFFZZ | 97403 | 13225E8210/153 | TUBE,COPPER,5/8 OD, MFD FROM ASTM-B280-5/80D | 1 |
| 29 | PAFZZ | 96906 | MS35929-5 | TEE,TUBE | 1 |

SECTION II

TM9-4120-370-24P

| (1) ITEM NO | (2) SMR CODE | (3) CAGEC | (4) PART NUMBER | (5) DESCRIPTION AND USABLE ON CODES (UOC) | (6) QTY |
|-------------------|--------------------|--------------|-----------------------|---|------------|
| 30 | MFFZZ | 97403 | 13225E8210/151 | TUBE,COPPER,5/8 OD, MFD FROM ASTM-B280-5/80D | 1 |
| 31 | MFFZZ | 9740 | 13225E8210/175 | TUBE,COPPER,1/2 OD, MFD FROM ASTM-B280-1/20D | 1 |
| 32 | PAFZZ | 96906 | MS35338-46 | WASHER,LOCK | 2 |
| 33 | PAFZZ | 96906 | MS27183-13 | WASHER,FLAT | 2 |
| 34 | XBFZZ | 97403 | 13214E4084 | SPACER | 2 |
| 35 | PAFZZ | 96906 | MS3367-1-9 | STRAP,TIEDOWN,ELECT | 5 |
| 36 | PAFZZ | 70255 | LCL2A MODIFIED | VALVE,EXPANSION INCLUDES ATTACHING SCREWS | 1 |
| 37 | MFFZZ | 97403 | 13225E8210/164 | TUBE,COPPER,3/8 OD, MFD FROM ASTM-B280-3/80D | 1 |
| 38 | PAFZZ | 97403 | 13211E4043-11 | TEE,TUBE UOC:DMD,EAY,EAZ | 1 |
| 39 | PAFZZ | 96906 | MS35928-4 | ELBOW,TUBE UOC:FAZ,FBD | 1 |
| 40 | MFFZZ | 97403 | 13225E8210/165 | TUBE,COPPER,1/2 OD, MFD FROM ASTM-B280-1/20D | 1 |
| 41 | XBFFF | 97403 | 13214E4224-4 | WIRING ASSEMBLY, SOLENOID VAVLE | 1 |
| 42 | PAFZZ | 96909 | MS35206-222 | .SCREW,MACHINE | 4 |
| 43 | PAFZZ | 96906 | MS21044N04 | .NUT,SELF-LOCKING,HE | 4 |
| 44 | PAFZZ | 96906 | MS3452W12S-3P | .CONNECTOR,RECEPTACL | 1 |
| 45 | PAFZZ | 96906 | MS51007-3 | .GASKET | 1 |
| 46 | XBFZZ | 97403 | 13214E0696-3 | .ADAPTER | 1 |
| 47 | PAFZZ | 93781 | ORS320-24VDC | .VALVE,SOLENOID | 1 |
| 48 | PAFZZ | 93781 | 03MP-23-MM-24VDC | .COIL AND HOUSING AS | 1 |
| 49 | MFFZZ | 97403 | 13225E8210/282 | TUBE,COPPER,1/2 OD ASTM-B280-1/2 OD UOC:FAZ,FBD | 1 |
| 50 | PAFZZ | 96906 | MS35917-4 | ELBOW,TUBE UOC:FAZ,FBD | 1 |
| 51 | MFFZZ | 97403 | 13225E8210/162 | TUBE,COPPER,1/2 OD | 1 |
| 52 | PAFZZ | 96906 | MS35872-4 | NUT,TUBE COUPLING | 2 |
| 53 | PAFZZ | 96906 | MS35207-266 | SCREW,MACHINE | 3 |
| 54 | PAFZZ | 96906 | MS21919WDG46 | CLAMP,LOOP | 1 |
| 55 | PAFZZ | 97403 | 13214E4209 | FILTER-DRIER,REFRIG DESICCANT | 1 |
| 56 | PAFZO | 96906 | MS35207-264 | SCREW,MACHINE | 5 |
| 57 | PAFZZ | 96906 | MS35207-263 | SCREW,MACHINE | 1 |
| 58 | PAFZZ | 96906 | MS21919DG8 | CLAMP,LOOP | 3 |
| 59 | MFFZZ | 97403 | 13225E8210/190 | TUBE,COPPER,1/2 OD, MFD FROM ASTM-B280-1/20D | 1 |
| 60 | PAFZZ | 96906 | MS21919DG50 | CLAMP,LOOP | 2 |
| 61 | XDFZZ | 97403 | 13214E4028 | RECEIVER UOC:DMD | 1 |
| 61 | XDFZZ | 97403 | 13214E3798-4 | RECEIVER UOC:EAY,EAZ,FAZ,FBD | 1 |
| 62 | MFFZZ | 97403 | 13225E8210/188 | TUBE,COPPER,1/2 OD, MFD FROM ASTM-B280-1/20D | 1 |
| 63 | PAFZZ | 97403 | 13211E4043-12 | TEE,TUBE | 2 |
| 64 | MFFZZ | 97403 | 13225E8210/187 | TUBE,COPPER,1/2 OD, MFD FROM ASTM-B280-1/20D UOC:DMD,EAY,EAZ | 1 |
| 65 | MFFZZ | 97403 | 13225E8210/185 | TUBE,COPPER,1/2 OD, MFD FROM ASTM- | 1 |

SECTION II

TM9-4120-370-24P

| (1) ITEM NO | (2) SMR CODE | (3) CAGEC | (4) PART NUMBER | (5) DESCRIPTION AND USABLE ON CODES (UOC) | (6) QTY |
|-------------------|--------------------|--------------|-----------------------|--|------------|
| 66 | PAFZZ | 97403 | 13211E8369 | B280-1/20D VAVLE, SAFETY RELIEF | 1 |
| 67 | PAFZZ | 96906 | MS35921-3-2F | ADAPTER, STRIAGHT, PI | 1 |
| 68 | MFFZZ | 97403 | 13225E8210/170 | TUBE, COPPER, 3/8 OD, MFD FROM ASTM- B280-3/80D | 1 |
| 69 | PAFZZ | 97403 | 13211E4043-11 | TEE, TUBE | 1 |
| 70 | MFFZZ | 97403 | 13225E8210/148 | TUBE, COPPER, 1/2 OD, MFD FROM ASTM- B280-1/20D | 1 |
| 71 | PAFZZ | 97403 | 13214E3789-2 | RIVET, BLIND | 2 |
| 72 | XBFZZ | 97403 | 13225E8109 | ANGLE | 1 |
| 73 | MFFZZ | 97403 | 13225E8114-1 | INSULATOR, TUBING, MFD FROM PART NO. X-102 | 1 |
| 74 | XBFZZ | 97403 | 13225E8162 | BRACKET | 1 |
| 75 | PAOZZ | 96906 | MS35191-273 | SCREW, MACHINE | 13 |
| 76 | PBFZZ | 97403 | 13225E8086 | CONDENSER COIL, REFR | 1 |

END OF FIGURE

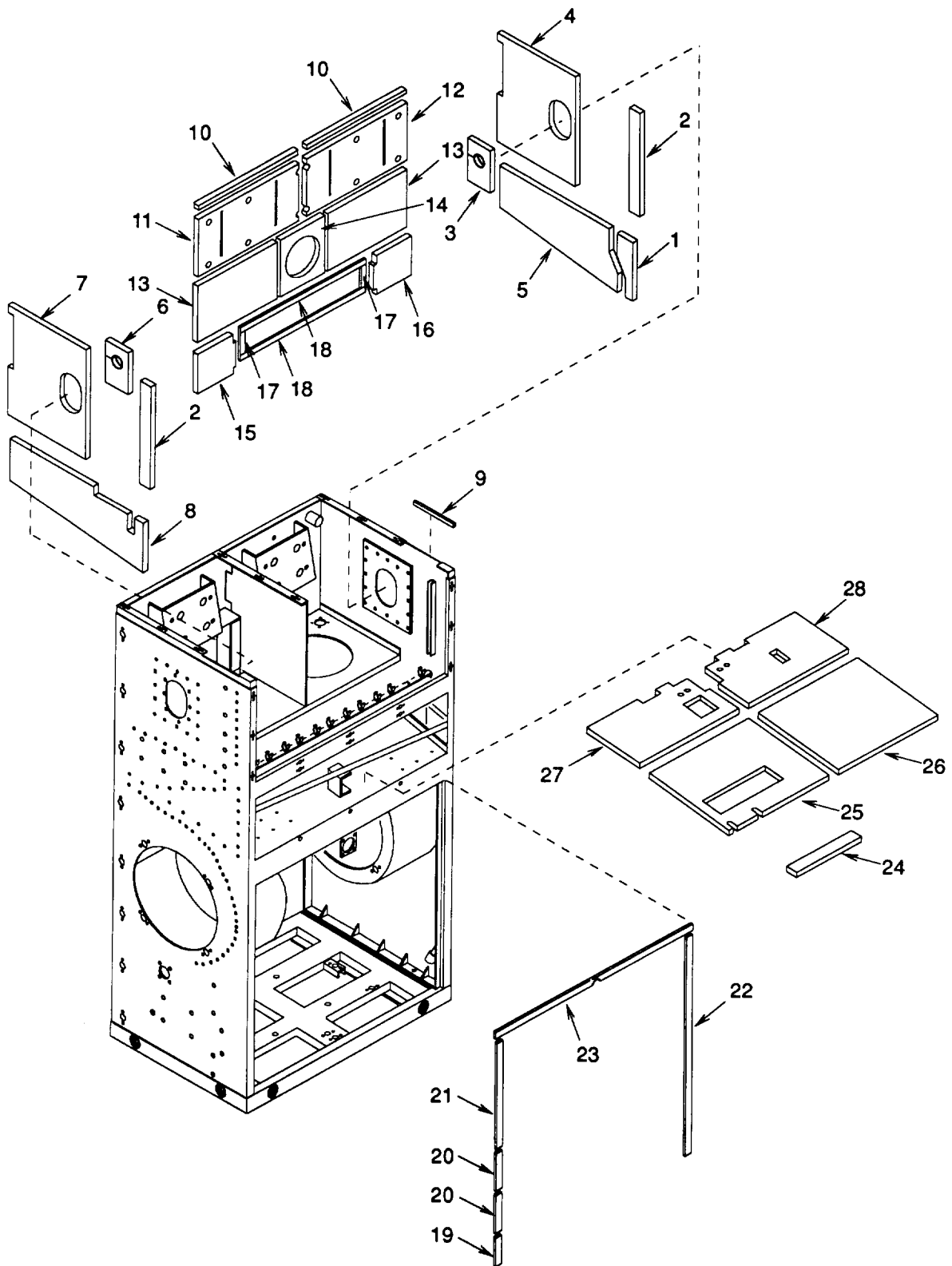

Figure 29. Insulation.

SECTION II

TM9-4120-370-24P

| (1) ITEM NO | (2) SMR CODE | (3) CAGEC | (4) PART NUMBER | (5) DESCRIPTION AND USABLE ON CODES (UOC) | (6) QTY |
|--------------------------|--------------------|--------------|-----------------------|---|------------|
| GROUP 07 CASING AND BASE | | | | | |
| FIG. 29 INSULATION | | | | | |
| 1 | MFFZZ | 97403 | 13225E8210/120 | INSULATION,1/2 THK, MFD FROM MIL-I-14511-1/2 | 1 |
| 2 | MFFZZ | 97403 | 13225E8210/115 | INSULATION,1/2 THK, MFD FROM MIL-I-14511-1/2 | 2 |
| 3 | MFFZZ | 97403 | 13225E8210/122 | INSULATION,1/2 THK, MFD FROM MIL-I-14511-1/2 | 1 |
| 4 | MFFZZ | 97403 | 13225E8210/121 | INSULATION,1/2 THK, MFD FROM MIL-I-14511-1/2 | 1 |
| 5 | MFFZZ | 97403 | 13225E8210/119 | INSULATION,1/2 THK, MFD FROM MIL-I-14511-1/2 | 1 |
| 6 | MFFZZ | 97403 | 13225E8210/116 | INSULATION,1/2 THK, MFD FROM MIL-I-14511-1/2 | 1 |
| 7 | MFFZZ | 97403 | 13225E8210/117 | INSULATION,1/2 THK, MFD FROM MIL-I-14511-1/2 | 1 |
| 8 | MFFZZ | 97403 | 13225E8210/118 | INSULATION,1/2 THK, MFD FROM MIL-I-14511-1/2 | 1 |
| 9 | MOOZZ | 97403 | 13225E8210/287 | GASKET,CHANNEL, 6-1/4 L,MFD FROM PART NO. 83735 | 2 |
| 10 | MFFZZ | 97403 | 13225E8210/124 | INSULATION,1/2 THK, MFD FROM MIL-I-14511-1/2 | 2 |
| 11 | MFFZZ | 97403 | 13225E8210/123 | INSULATION,1/2 THK, MFD FROM MIL-I-14511-1/2 | 1 |
| 12 | MFFZZ | 97403 | 13225E8210/125 | INSULATION,1/2 THK, MFD FROM MIL-I-14511-1/2 | 1 |
| 13 | MFFZZ | 97403 | 13225E8210/126 | INSULATION,1/2 THK, MFD FROM MIL-I-14511-1/2 | 2 |
| 14 | MFFZZ | 97403 | 13225E8210/130 | INSULATION,1/2 THK, MFD FROM MIL-I-14511-1/2 | 1 |
| 15 | MFFZZ | 97403 | 13225E8210/127 | INSULATION,1/2 THK, MFD FROM MIL-I-14511-1/2 | 1 |
| 16 | MFFZZ | 97403 | 13225E8210/131 | INSULATION,1/2 THK, MFD FROM MIL-I-14511-1/2 | 1 |
| 17 | MFFZZ | 97403 | 13225E8210/128 | GASKET,1/8 THK X 5/16 W X 3-1/8 L, MFD FROM ASTM-D-1056-SBE42CF2-1/8 | 2 |
| 18 | MFFZZ | 97403 | 13225E8210/129 | GASKET,1/8 THK X 5/16 W X 17-3/4 L, MFD FROM ASTM-D-1056-SBE42CF2-1/8 | 2 |
| 19 | MFFZZ | 97403 | 13225E8210/281 | GASKET,1/8 THK X 3/8 W X 1-9/16 L, MFD FROM ASTM-D-1056-SBE42CF2-1/8 | 1 |
| 20 | MFFZZ | 97403 | 13225E8210/280 | GASKET,1/8 THK X 3/8 W X 4-5/16 L, MFD FROM ASTM-D-1056-SBE42CF2-1/8 | 2 |
| 21 | MFFZZ | 97403 | 13225E8210/278 | GASKET,1/8 THK X 3/8 W X 15-9/16 L, MFD FROM ASTM-S-1056-SBE42CF2-1/8 | 1 |
| 22 | MFFZZ | 97403 | 13225E8210/279 | GASKET,1/8 THK X 3/8 W X 27-1/32 L, MFD FROM ASTM-S-1056-SBE42CF2-1/8 | 1 |
| 23 | MFFZZ | 97403 | 13225E8210/132 | GASKET,1/8 THK X 3/8 W X 28 L,MFD FROM ASTM-D-1056-SBE42CF2-1/8 | 1 |
| 24 | MFFZZ | 97403 | 13225E8210/134 | INSULATION,1/2 THK, MFD FROM MIL-I-14511-1/2 | 1 |

SECTION II

TM9-4120-370-24P

| (1) ITEM NO | (2) SMR CODE | (3) CAGEC | (4) PART NUMBER | (5) DESCRIPTION AND USABLE ON CODES (UOC) | (6) QTY |
|-------------------|--------------------|--------------|-----------------------|---|------------|
| 25 | MFFZZ | 97403 | 13225E8210/135 | INSULATION, 1/2 THK, MFD FROM MIL-I-14511-1/2 | 1 |
| 26 | MFFZZ | 97403 | 13225E8210/137 | INSULATION, 1/2 THK, MFD FROM MIL-I-14511-1/2 | 1 |
| 27 | MFFZZ | 97403 | 13225E8210/136 | INSULATION, 1/2 THK, MFD FROM MIL-I-14511-1/2 | 1 |
| 28 | MFFZZ | 97403 | 13225E8210-138 | INSULATION, 1/2 THK, MFD FROM MIL-I-14511-1/2 | 1 |

END OF FIGURE

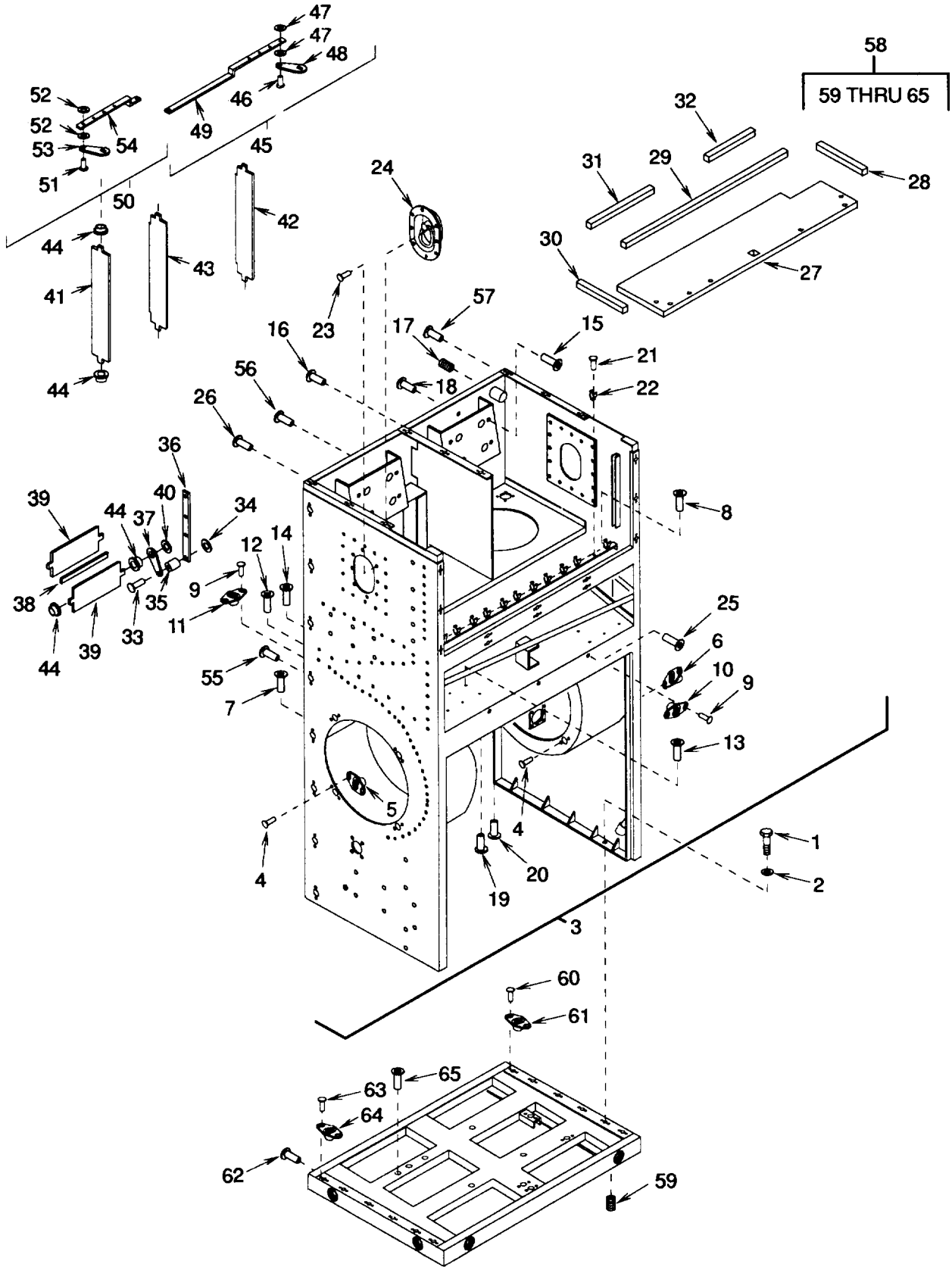

Figure 30. Casing and Base.

SECTION II

TM9-4120-370-24P

| (1) ITEM NO | (2) SMR CODE | (3) CAGEC | (4) PART NUMBER | (5) DESCRIPTION AND USABLE ON CODES (UOC) | (6) QTY |
|--------------------------|--------------------|--------------|-----------------------|---|------------|
| GROUP 07 CASING AND BASE | | | | | |
| FIG. 30 CASING AND BASE | | | | | |
| 1 | PAFZZ | 96906 | MS90727-5 | SCREW,CAP,HEXAGON H | 12 |
| 2 | PAFZO | 96906 | MS27183-10 | WASHER,FLAT | 12 |
| 3 | XBHHH | 97403 | 13225E8062 | CASING | 1 |
| | | | | UOC:DMD,EAY,EAZ | |
| 3 | XBHHH | 97403 | 13228E1231 | CASING | 1 |
| | | | | UOC:FAZ,FBD | |
| 4 | PAFZZ | 96906 | MS20426AD3-5 | .RIVET,SOLID | 174 |
| 5 | PAFZZ | 80205 | NAS1031A3 | .NUT,SELF-LOCKING,PL | 63 |
| 6 | PAFZZ | 80205 | NAS1031-A08 | .NUT,SELF-LOCKING,PL | 24 |
| 7 | PAFZZ | 96906 | MS27130-S93K | .NUT,PLAIN,BLIND RIV | 6 |
| 8 | PAFZZ | 96906 | MS27131-13K | .NUT,PLAIN,BLIND RIV | 6 |
| 9 | PAFZZ | 07707 | AK42H | .RIVET,BLIND | 24 |
| 10 | PAFZZ | 97403 | 13211E8382 | .NUT,SHEET SPRING | 4 |
| 11 | PAFZZ | 97403 | 13216E4538-2 | .NUT,SELF-LOCKING,PL | 8 |
| 12 | XDFZZ | 80205 | NAS1330C4KB151 | .NUT,PLAIN,BLIND RIV | 4 |
| 13 | PAFZZ | 80205 | NAS1330C3KB116 | .NUT,PLAIN,BLIND RIV | 4 |
| 14 | PAFZZ | 80205 | NAS1330C08KB106 | .NUT,PLAIN,BLIND RIV | 2 |
| 15 | PAFZZ | 80205 | NAS1330C4K211 | .NUT,PLAIN,BLIND RIV | 8 |
| 16 | PAFZZ | 80205 | NAS1329H5KB200 | .NUT,PLAIN,BLIND RIV | 6 |
| 17 | PAHZZ | 96906 | MS21209C7-20P | .INSERT,SCREW THREAD | 2 |
| 18 | PAFZZ | 80205 | NAS1329C3KB180 | .NUT,PLAIN,BLIND RIV | 2 |
| 19 | PAFZZ | 03481 | S10K266 | .NUT,PLAIN,BLIND RIV | 4 |
| 20 | XDFZZ | 96906 | MS27130-S107K | .NUT,PLAIN,BLIND RIV | 4 |
| 21 | PAFZZ | 97403 | 13214E3789-2 | .RIVET,BLIND | 28 |
| 22 | PAFZZ | 78553 | C22146-017-1 | .CLIP,SPRING TENSION | 14 |
| 23 | PAFZZ | 19207 | 10924933-2 | .RIVET,BLIND | 16 |
| 24 | XBHZZ | 97403 | 13214E4004 | .RING,DOOR,FLUSH | 2 |
| 25 | PAFZZ | 96906 | MS27130-S99K | .NUT,PLAIN,BLIND RIV | 43 |
| 26 | PAFZZ | 80205 | NAS1330C3KB216 | .NUT,PLAIN,BLIND RIV | 4 |
| 27 | MFFZZ | 97403 | 13225E8062/21 | .INSULATION,1/4 THK, MFD FROM MIL-I-14511-1/4 | 1 |
| | | | | UOC:DMD,EAY,EAZ | |
| 27 | MFFZZ | 97403 | 13228E1231/41 | .INSULATION,1/4 THK, MIL-I-14511-1/4 | 1 |
| | | | | UOC:FAZ,FBD | |
| 28 | MFFZZ | 97403 | 13225E8062/54 | .INSULATION,1/2 THK, MFD FROM MIL-I-14511-1/2 | 1 |
| | | | | UOC:DMD,EAY,EAZ | |
| 28 | MFFZZ | 97403 | 13228E1231/46 | .INSULATION,1/2 THK, MIL-I-14511-1/2 | 1 |
| | | | | UOC:FAZ,FBD | |
| 29 | MFFZZ | 97403 | 13225E8062/55 | .INSULATION,1/2 THK, MFD FROM MIL-I-14511-1/2 | 1 |
| | | | | UOC:DMD,EAY,EAZ | |
| 29 | MFFZZ | 97403 | 13228E1231/44 | .INSULATION,1/2 THK, MIL-I-14511-1/2 | 1 |
| | | | | UOC:FAZ,FBD | |
| 30 | MFFZZ | 97403 | 13225E8062/56 | .INSULATION,1/2 THK, MFD FROM MIL- | 1 |

SECTION II

TM9-4120-370-24P

| (1) ITEM NO | (2) SMR CODE | (3) CAGEC | (4) PART NUMBER | (5) DESCRIPTION AND USABLE ON CODES (UOC) | (6) QTY |
|-------------------|--------------------|--------------|-----------------------|--|------------|
| 30 | MFFZZ | 97403 | 13228E1231/42 | I-14511-1/2 UOC:DMD,EAY,EAZ .INSULATION,1/2 THK, MIL-I-14511-1/ 2 | 1 |
| 31 | MFFZZ | 97403 | 13225E8062/67 | UOC:FAZ,FBD .INSULATION,1/2 THK, MFD FROM MIL- I-14511-1/2 | 1 |
| 31 | MFFZZ | 97403 | 13228E1231/43 | UOC:DMD,EAY,EAZ .INSULATION,1/2 THK, MIL-I-14511-1/ 2 | 1 |
| 32 | MFFZZ | 97403 | 13225E8062/68 | UOC:FAZ,FBD .INSULATION,1/2 THK, MFD FROM MIL- I-14511-1/2 | 1 |
| 32 | MFFZZ | 97403 | 13228E1231/45 | UOC:DMD,EAY,EAZ .INSULATION, MIL-I-14511-1/2 | 1 |
| 33 | PAHZZ | 96906 | MS20470AD2-7 | UOC:FAZ,FBD .RIVET,SOLID | 8 |
| 34 | PAHZZ | 96906 | MS27183-2 | UOC:DMD,EAY,EAZ .WASHER,FLAT | 8 |
| 35 | XBHZZ | 97403 | 13216E6112 | UOC:DMD,EZY,EAZ .SPACER,SLEEVE | 8 |
| 36 | XBHZZ | 97403 | 13225E8124 | UOC:DMD,EAY,EAZ .CONTROL,DAMPER | 2 |
| 37 | XBHZZ | 97403 | 13225E8123 | UOC:DMD,EAY,EAZ .ARM,LOUVER BLADE | 8 |
| 38 | MHHZZ | 97403 | 13225E8062/61 | UOC:DMD,EAY,EAZ .GASKET,1/8 THK X 1/4 W X 6-7/8 L, MFD FROM ASTM-D-1056-SBE42CF2-1/8 | 6 |
| 39 | XBHZZ | 97403 | 13225E8125 | UOC:DMD,EAY,EAZ .BLADE,DAMPER | 8 |
| 40 | PAHZZ | 97403 | 13216E6106-1 | UOC:DMD,EAY,EAZ .PUSH ON NUT | 6 |
| 41 | XBHZZ | 97403 | 13228E1244 | UOC:DMD,EAY,EAZ .VANE,DAMPER | 6 |
| 42 | XBHZZ | 97403 | 13228E1245 | UOC:FAZ,FBD .VANE,DAMPER | 1 |
| 43 | XBHZZ | 97403 | 13228E1257 | UOC:FAZ,FBD .VANE,DAMPER | 1 |
| 44 | PAHZZ | 97403 | 13216E6103-2 | UOC:FAZ,FBD .BEARING,LOUVER BLAD | 16 |
| 45 | XBHHH | 97403 | 13228E1240 | UOC:FAZ,FBD .BELL CRANK,DAMPER | 1 |
| 46 | PAFZZ | 97403 | 13220E5213-6 | UOC:FAZ,FBD .RIVET,BLIND | 4 |
| 47 | PAFZZ | 88044 | AN960KD3L | UOC:FAZ,FBD .WASHER,FLAT | 8 |
| 48 | XBHZZ | 97403 | 13225E8123 | UOC:FAZ,FBD .ARM,LOUVER BLADE | 4 |
| 49 | XBHZZ | 97403 | 13228E1242 | UOC:FAZ,FBD .LINK,DAMPER | 1 |
| 50 | XBHHH | 97403 | 13228E1241 | UOC:FAZ,FBD .BELL CRANK,DAMPER | 1 |

SECTION II

TM9-4120-370-24P

| (1) ITEM NO | (2) SMR CODE | (3) CAGEC | (4) PART NUMBER | (5) DESCRIPTION AND USABLE ON CODES (UOC) | (6) QTY |
|-------------------|--------------------|--------------|-----------------------|--|------------|
| 51 | PAFZZ | 97403 | 13220E5213-6 | . . RIVET, BLIND UOC: FAZ, FBD | 4 |
| 52 | PAFZZ | 88044 | AN960KD3L | . . WASHER, FLAT UOC: FAZ, FBD | 8 |
| 53 | XBHZZ | 97403 | 13225E8123 | . . ARM LOUVER BLADE UOC: FAZ, FBD | 4 |
| 54 | XBHZZ | 97403 | 13228E1243 | . . LINK DAMPER UOC: FAZ, FBD | 1 |
| 55 | PAFZZ | 96906 | MS27130-S27K | . NUT, PLAIN, BLIND RIV | 6 |
| 56 | PAFZZ | 96906 | MS27130S26K | . NUT, PLAIN, BLIND RIV | 6 |
| 57 | PAFZZ | 80205 | NAS1329H3KB130 | . NUT, PLAIN, BLIND RIV | 4 |
| 58 | XBHHH | 97403 | 13225E8088 | PANEL, BOTTOM | 1 |
| 59 | PAHZZ | 96906 | MS21209C7-10P | . INSERT, SCREW THREAD | 4 |
| 60 | PAHZZ | 96906 | MS20426AD3-5 | . RIVET, SOLID | 12 |
| 61 | PAHZZ | 80205 | NAS1031A3 | . NUT, SELF-LOCKING, PL | 6 |
| 62 | PAHZZ | 80205 | NAS1330C3KB166 | . NUT, PLAIN, BLIND RIV | 10 |
| 63 | PAHZZ | 96906 | MS20426AD3-6 | . RIVET, SOLID | 24 |
| 64 | PAHZZ | 96906 | MS21059L4 | . NUT, SELF-LOCKING, PL | 12 |
| 65 | PAHZZ | 80205 | NAS1330C08KB161 | . NUT, PLAIN, BLIND RIV | 2 |

END OF FIGURE

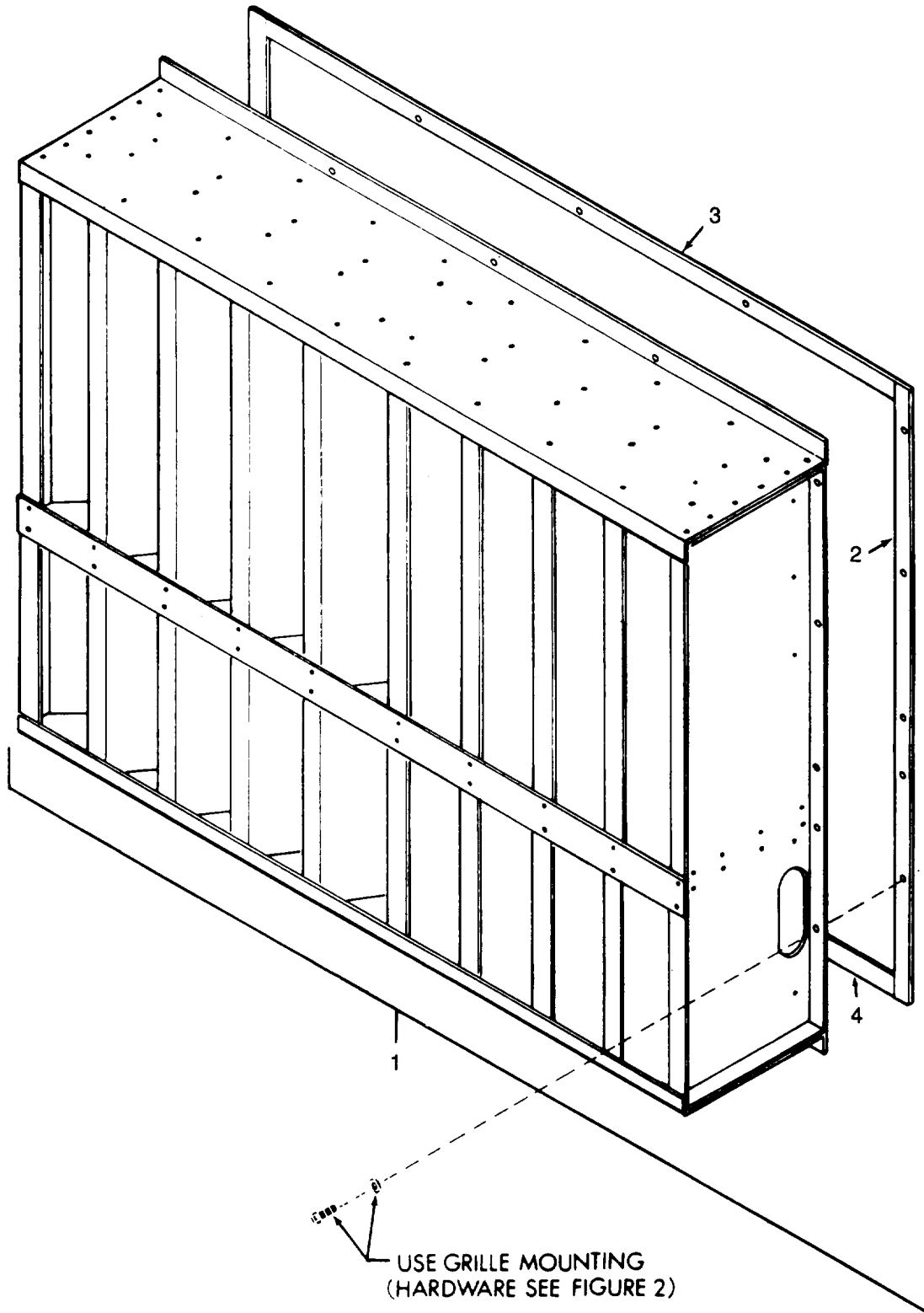

Figure 31. Sound Attenuator.

SECTION II

TM9-4120-370-24P

| (1) ITEM NO | (2) SMR CODE | (3) CAGEC | (4) PART NUMBER | (5) DESCRIPTION AND USABLE ON CODES (UOC) | (6) QTY |
|---------------------------|--------------------|--------------|-----------------------|--|------------|
| GROUP 08 SOUND ATTENUATOR | | | | | |
| FIG. 31 SOUND ATTENUATOR | | | | | |
| 1 | PPFFF | 97403 | 13214E3885 | SOUND ATTENUATOR | 1 |
| 2 | MFFZZ | 974036 | 13214E3885/33 | .GASKET,1/8 IN THK X 13/16 W X 23- 7/16 L,MFD FROM ASTM-D-1056- SBE42CF2-1/8 | 2 |
| 3 | MFFZZ | 97403 | 13214E3885/34 | .GASKET,1/8 IN THK X 13/16 W X 28- 1/8 L,MFD FROM ASTM-D-1056-SBE42CF2- 1/8 | 1 |
| 4 | MFFZZ | 97403 | 13214E3885/35 | .GASKET,1/8 IN THK X 13/16 W X 12- 1/16 L,MFD FROM ASTM-D-1056- SE42CF2-1/8 | 2 |
| END OF FIGURE | | | | | |

SECTION II

TM9-4120-370-24P

| (1) ITEM NO | (2) SMR CODE | (3) CAGEC | (4) PART NUMBER | (5) DESCRIPTION AND USABLE ON CODES (UOC) | (6) QTY |
|-------------------------|--------------------|--------------|-------------------------------|--|------------|
| GROUP 09 BULK MATERIALS | | | | | |
| FIG. BULK | | | | | |
| 1 | XDOZZ | 81349 | ASTM-D-1056-RE45 C1F2-1/4 | GASKET,1/4 THK 4 FT X 8 FT SHEET UOC:FAZ,FBD | V |
| 2 | XDOZZ | 81346 | ASTM-D-1056-RE45 C1F2-1/8 | GASKET,1/8 THK 4 FT X 8FT SHEET UOC:FAZ,FBD | V |
| 3 | PAOZZ | 81348 | ZZ-T-831,TYPE VI CLASS 6 | TUBING,PLASTIC 0.075 ID X 0.125 WALL UOC:FAZ,FBD | V |
| 4 | PAFZZ | 81346 | ASTM B280 | TUBE,METALLIC | V |
| 5 | XDFZZ | 04741 | 1BC9350 | TUBE,METALLIC | V |
| 6 | XDFZZ | 81348 | WWT775 | TUBE,COPPER,1/8 OD | V |
| 7 | XDFZZ | 70334 | 8113U | TUBE,METALLIC | V |
| 8 | PAFZF | 16236 | CS4710-0004GB | TUBE,METALLIC | V |
| 9 | PAFZZ | 16263 | CS4710-0004IM | TUBE,METALLIC | V |
| 10 | XDOZZ | 81346 | ASTM-D-1056-SBE4 2CF2-1/16 | GASKET,1/16 THK X 40 IN X 70 IN SHEETS | V |
| 11 | XDOZZ | 81346 | ASTM-D-1056-SBE4 2CF2-1/4 | GASKET,1/4 THK 40 IN X 70 IN SHEETS | V |
| 12 | XDOZZ | 81346 | ASTM-D-1056-SBE4 2CF2-1/8 | GASKET,1/8 THK 40 IN X 70 IN SHEETS | V |
| 13 | PAOZZ | 81349 | MIL-I-14511 | INSULATION BOARD,TH 1/2 IN THK X 54 IN X 84 IN SHEETS | V |
| 14 | PAOZZ | 81349 | MIL-I-14511 | INSULATION BOARD,TH 1/4 IN THK X 54 IN X 84 IN SHEETS | V |
| 15 | XDOZZ | 81349 | MIL-T-43435B | TAPE,IMPREGNATED, SIZE 3 | V |
| 16 | PAOZZ | 81349 | M23053/5-105-9 | INSULATION SLEEVING | V |
| 17 | PAOZZ | 81349 | M23053/5-106-9 | INSULATION SLEEVING | V |
| 18 | PAOZZ | 81349 | M23053/5-107-9 | INSULATION SLEEVING | V |
| 19 | PAOZO | 81349 | M5086/1-10-9 | WIRE,ELECTRICAL | V |
| 20 | PAOZO | 81349 | M5086/1-12-9 | WIRE,ELECTRICAL | V |
| 21 | PAOZZ | 81349 | M5086/1-14-9 | WIRE,ELECTRICAL | V |
| 22 | XDOZZ | 81349 | M16878/17BJE9 | WIRE,ELECTRICAL | V |
| 23 | PAOZZ | 81349 | M5086/2-8-9 | WIRE,ELECTRICAL | V |
| 24 | PAOZZ | 94833 | 83735 | GASKET | V |
| 25 | PAOZZ | 87335 | TAF-E-1/2-AP-PSA | ACOUSTICAL FOAM FILM COAT,ADHESIVE BACKING PRODUCT CODE S-404 54 IN X 22.2FT | V |
| 26 | PAOZZ | 70485 | X102 | NONMETALLIC CHANNEL EXTRUDED RUBER "U" CHANNEL | V |

END OF FIGURE

SECTION III

NOT APPLICABLE

TM9-4120-370-24P
SECTION IV
CROSS-REFERENCE INDEXES

NATIONAL STOCK NUMBER INDEX

| STOCK NUMBER | FIG | ITEM | STOCK NUMBER | FIG | ITEM |
|------------------|------|------|------------------|------|------|
| 6145-00-003-9527 | BULK | 19 | 5305-00-068-0515 | 16 | 1 |
| 5310-00-015-3857 | 30 | 62 | 5310-00-071-0241 | 6 | 40 |
| 4730-00-022-1334 | 28 | 25 | 4820-00-073-8405 | 28 | 66 |
| | 28 | 39 | 5975-00-074-2072 | 6 | 6 |
| 5310-00-045-3296 | 1 | 14 | | 28 | 35 |
| | 1 | 20 | 5330-00-079-7838 | 28 | 21 |
| | 1 | 20 | | 28 | 45 |
| | 3 | 5 | 5310-00-081-4219 | 5 | 39 |
| | 4 | 3 | | 14 | 6 |
| | 6 | 17 | | 16 | 6 |
| | 8 | 55 | 5310-00-081-8087 | 10 | 9 |
| | 10 | 2 | | 13 | 14 |
| | 12 | 2 | 5310-00-082-1404 | 12 | 5 |
| | 13 | 27 | | 13 | 3 |
| | 23 | 2 | | 23 | 20 |
| 5310-00-045-3299 | 4 | 8 | | 26 | 21 |
| | 9 | 5 | | 26 | 28 |
| | 19 | 2 | 5970-00-082-3942 | BULK | 16 |
| | 21 | 11 | 5310-00-087-0057 | 30 | 34 |
| | 28 | 15 | 5305-00-087-0259 | 9 | 10 |
| 5310-00-045-4007 | 13 | 2 | 5310-00-087-7493 | 19 | 8 |
| | 23 | 19 | | 27 | 17 |
| | 25 | 32 | | 28 | 33 |
| | 26 | 20 | 5310-00-088-0551 | 10 | 46 |
| | 26 | 27 | | 28 | 19 |
| 5305-00-054-9266 | 19 | 13 | | 28 | 43 |
| | 19 | 15 | 5310-00-089-6304 | 13 | 32 |
| 5325-00-055-7451 | 1 | 4 | | 18 | 33 |
| 5305-00-060-9828 | 2 | 42 | | 30 | 10 |
| 5310-00-061-7325 | 5 | 10 | 3110-00-109-1180 | 20 | 31 |
| | 5 | 28 | 5940-00-114-1305 | 8 | 47 |
| 5310-00-061-7326 | 5 | 43 | | 10 | 41 |
| | 6 | 2 | 5310-00-116-4070 | 30 | 26 |
| | 6 | 8 | 5320-00-117-6939 | 2 | 14 |
| | 6 | 21 | | 5 | 22 |
| | 8 | 56 | | 8 | 77 |
| | 22 | 2 | | 13 | 29 |
| | 24 | 18 | | 27 | 42 |
| | 25 | 18 | | 30 | 4 |
| | 26 | 8 | | 30 | 60 |
| | 27 | 32 | 5320-00-117-6950 | 2 | 36 |
| | 28 | 5 | 5320-00-117-6952 | 5 | 24 |
| 5305-00-063-3503 | 5 | 32 | 5310-00-122-7281 | 30 | 14 |
| | 23 | 5 | 5310-00-138-0104 | 27 | 6 |
| 5330-00-063-7889 | 8 | 4 | | 30 | 11 |
| 5310-00-064-2569 | 30 | 15 | 5940-00-143-4774 | 6 | 26 |
| 5310-00-068-0221 | 30 | 13 | | 6 | 32 |
| 5306-00-068-0514 | 5 | 9 | | 10 | 12 |
| 5305-00-068-0515 | 5 | 8 | | 10 | 24 |
| | 14 | 1 | | 10 | 33 |

TM9-4120-370-24P
SECTION IV
CROSS-REFERENCE INDEXES

NATIONAL STOCK NUMBER INDEX

| STOCK NUMBER | FIG | ITEM | STOCK NUMBER | FIG | ITEM | |
|------------------|------------------|------|------------------|------------------|------|----|
| 5940-00-143-4774 | 10 | 49 | 5940-00-143-4794 | 11 | 107 | |
| | 11 | 38 | | 18 | 20 | |
| | 11 | 41 | 5940-00-143-5284 | 8 | 48 | |
| | 11 | 44 | | 10 | 40 | |
| | 11 | 47 | 5310-00-143-6203 | 30 | 8 | |
| | 11 | 50 | 5975-00-156-3253 | 6 | 27 | |
| | 11 | 53 | | 8 | 8 | |
| | 11 | 56 | | 8 | 14 | |
| | 11 | 59 | | 8 | 24 | |
| | 11 | 65 | | 8 | 32 | |
| | 11 | 68 | | 8 | 41 | |
| | 11 | 95 | | 8 | 62 | |
| | 11 | 120 | | 8 | 71 | |
| | 12 | 10 | | 10 | 15 | |
| | 12 | 15 | | 10 | 26 | |
| | 12 | 20 | | 10 | 34 | |
| | 12 | 25 | | 10 | 42 | |
| | 23 | 10 | | 18 | 13 | |
| | 23 | 16 | | 23 | 12 | |
| | 5940-00-143-4777 | 11 | 26 | | 26 | 13 |
| | | 11 | 30 | 5940-00-163-1127 | 26 | 32 |
| | 5940-00-143-4780 | 11 | 34 | 5325-00-171-6387 | 8 | 74 |
| | | 6 | 25 | | 27 | 28 |
| 5940-00-143-4780 | 10 | 13 | | 27 | 37 | |
| | 10 | 23 | 5305-00-175-3230 | 5 | 1 | |
| | 10 | 32 | 4130-00-177-0447 | 26 | 18 | |
| | 11 | 14 | 5325-00-185-0001 | 27 | 22 | |
| | 11 | 18 | 4730-00-189-2737 | 21 | 8 | |
| | 11 | 22 | | 22 | 12 | |
| | 11 | 86 | | 27 | 23 | |
| | 11 | 89 | 5340-00-191-4898 | 8 | 67 | |
| | 11 | 92 | 4130-00-193-8488 | 4 | 6 | |
| | 11 | 96 | 4710-00-203-3174 | BULK | 8 | |
| | 11 | 111 | 4730-00-203-4922 | 28 | 38 | |
| | 11 | 124 | | 28 | 69 | |
| | 18 | 2 | 5306-00-225-9088 | 14 | 4 | |
| | 18 | 5 | | 16 | 4 | |
| | 18 | 8 | 4730-00-228-0826 | 28 | 52 | |
| | 18 | 12 | 5365-00-229-3510 | 20 | 16 | |
| | 25 | 8 | 5940-00-230-0515 | 10 | 25 | |
| | 25 | 15 | | 11 | 2 | |
| | 26 | 12 | | 11 | 5 | |
| | 5940-00-143-4794 | 11 | 27 | | 11 | 8 |
| | | 11 | 31 | | 11 | 11 |
| | | 11 | 35 | | 11 | 15 |
| | | 11 | 71 | | 11 | 19 |
| 11 | | 74 | | 11 | 23 | |
| 11 | | 77 | 5315-00-234-1856 | 4 | 14 | |
| 11 | | 99 | 5930-00-236-2351 | 6 | 41 | |
| 11 | | 103 | 5360-00-240-6526 | 4 | 16 | |

TM9-4120-370-24P
SECTION IV
CROSS-REFERENCE INDEXES

NATIONAL STOCK NUMBER INDEX

| STOCK NUMBER | FIG | ITEM | STOCK NUMBER | FIG | ITEM |
|------------------|------|------|------------------|------|------|
| 5320-00-242-1543 | 3 | 12 | 6110-00-432-2659 | 17 | 48 |
| 5320-00-243-8358 | 30 | 33 | 4810-00-433-0763 | 28 | 23 |
| 5305-00-253-5616 | 20 | 33 | | 28 | 47 |
| 4730-00-254-6447 | 27 | 36 | 5950-00-433-6017 | 13 | 9 |
| 4730-00-254-6449 | 28 | 25 | 5940-00-481-9089 | 6 | 24 |
| | 28 | 50 | | 6 | 33 |
| 4730-00-254-6450 | 24 | 28 | | 10 | 14 |
| 4730-00-263-6465 | 28 | 12 | | 11 | 100 |
| 4730-00-263-6469 | 28 | 2 | | 11 | 104 |
| 4730-00-263-6470 | 24 | 25 | | 11 | 108 |
| 4730-00-263-6471 | 24 | 23 | | 12 | 11 |
| | 28 | 27 | | 12 | 16 |
| 4730-00-263-6472 | 28 | 29 | | 12 | 21 |
| 4730-00-263-6480 | 24 | 9 | | 12 | 26 |
| 5325-00-263-6632 | 6 | 13 | | 23 | 11 |
| 4730-00-264-9153 | 24 | 6 | | 26 | 25 |
| 5305-00-267-8953 | 19 | 4 | 5305-00-485-8512 | 20 | 4 |
| | 30 | 1 | 4540-00-488-8617 | 18 | 29 |
| 5305-00-267-8962 | 5 | 27 | 5950-00-493-5583 | 13 | 9 |
| 5930-00-275-7800 | 23 | 26 | 5930-00-498-5895 | 18 | 22 |
| 5325-00-276-6051 | 27 | 12 | 4820-00-501-7089 | 24 | 5 |
| 5325-00-276-6101 | 23 | 25 | 9390-00-515-3337 | BULK | 26 |
| 5325-00-276-6228 | 26 | 37 | 5935-00-543-0207 | 8 | 39 |
| 4710-00-277-4528 | BULK | 9 | 5310-00-543-2410 | 20 | 22 |
| 5325-00-282-2045 | 2 | 32 | 5340-00-543-4394 | 6 | 36 |
| 5940-00-283-5280 | 10 | 22 | | 24 | 4 |
| | 10 | 50 | 5935-00-549-3279 | 8 | 23 |
| | 11 | 62 | 5945-00-549-6348 | 13 | 17 |
| | 11 | 80 | 4130-00-574-1916 | 28 | 55 |
| | 11 | 83 | 6145-00-578-7516 | BULK | 21 |
| | 11 | 114 | 6145-00-578-7521 | BULK | 20 |
| | 11 | 117 | 5320-00-582-3523 | 5 | 19 |
| | 11 | 123 | 5310-00-582-5965 | 14 | 2 |
| 6145-00-284-0657 | BULK | 23 | | 16 | 2 |
| 5325-00-286-6047 | 6 | 38 | 5320-00-584-0672 | 30 | 63 |
| 5340-00-286-9424 | 28 | 7 | 5340-00-584-6556 | 6 | 4 |
| 5325-00-290-0074 | 8 | 75 | 5310-00-584-7800 | 6 | 18 |
| | 27 | 27 | 4730-00-596-4062 | 24 | 15 |
| 5340-00-291-5353 | 6 | 5 | | 27 | 30 |
| | 22 | 8 | 5340-00-598-0146 | 24 | 4 |
| 5320-00-323-3984 | 12 | 34 | 5340-00-598-0597 | 28 | 58 |
| | 13 | 31 | 5365-00-598-1474 | 2 | 31 |
| | 27 | 5 | | 3 | 8 |
| 5310-00-401-3365 | 25 | 3 | 5310-00-616-2589 | 23 | 33 |
| | 26 | 3 | | 30 | 7 |
| 5925-00-407-0789 | 13 | 5 | 5315-00-619-3275 | 5 | 36 |
| 5310-00-407-9566 | 26 | 5 | | 5 | 36 |
| 5330-00-409-3350 | 27 | 9 | 5310-00-623-5989 | 2 | 15 |
| 4710-00-424-2694 | BULK | 4 | | 5 | 23 |
| 6110-00-432-2659 | 15 | 48 | | 8 | 78 |

TM9-4120-370-24P
SECTION IV
CROSS-REFERENCE INDEXES

NATIONAL STOCK NUMBER INDEX

| STOCK NUMBER | FIG | ITEM | STOCK NUMBER | FIG | ITEM |
|------------------|------|------|------------------|------|------|
| 5310-00-623-5989 | 13 | 30 | 5310-00-809-8546 | 8 | 57 |
| | 27 | 43 | | 9 | 11 |
| | 30 | 5 | | 13 | 24 |
| | 30 | 61 | | 23 | 3 |
| 5310-00-623-5991 | 30 | 6 | | 24 | 17 |
| 4730-00-625-6215 | 24 | 12 | | 27 | 33 |
| | 27 | 36 | | 28 | 6 |
| 5935-00-626-3102 | 15 | 2 | 5310-00-811-3494 | 13 | 7 |
| | 17 | 2 | 4730-00-813-3193 | 24 | 26 |
| 5310-00-637-9541 | 27 | 16 | 5970-00-814-2878 | BULK | 17 |
| | 28 | 32 | 4730-00-814-8519 | 24 | 11 |
| 5325-00-639-7264 | 2 | 37 | 4730-00-818-7484 | 24 | 21 |
| 5325-00-641-1632 | 2 | 30 | 4730-00-821-9184 | 28 | 63 |
| 5325-00-641-2800 | 8 | 17 | 5945-00-826-2218 | 13 | 18 |
| 5340-00-680-3399 | 28 | 60 | 5340-00-827-2286 | 30 | 22 |
| 5310-00-685-6855 | 5 | 33 | 5310-00-829-9981 | 25 | 4 |
| 5306-00-722-0393 | 6 | 7 | | 26 | 4 |
| 5305-00-724-6799 | 5 | 4 | 5305-00-833-1978 | 2 | 43 |
| 5315-00-730-4572 | 14 | 16 | 4730-00-839-6380 | 24 | 26 |
| | 16 | 16 | 5340-00-842-2134 | 28 | 54 |
| 5970-00-740-2971 | BULK | 18 | 5935-00-852-9611 | 20 | 23 |
| 5935-00-755-3624 | 15 | 17 | | 20 | 44 |
| | 15 | 37 | 5310-00-855-1205 | 21 | 1 |
| | 17 | 17 | | 30 | 40 |
| | 17 | 37 | 5320-00-874-4477 | 30 | 9 |
| 5310-00-777-5793 | 30 | 64 | 5930-00-876-1634 | 6 | 37 |
| 5640-00-785-7888 | BULK | 13 | 5310-00-877-5797 | 13 | 20 |
| 5325-00-795-0719 | 27 | 13 | | 13 | 25 |
| 5310-00-809-4058 | 5 | 11 | 5310-00-880-9344 | 2 | 44 |
| | 14 | 3 | | 18 | 28 |
| | 16 | 3 | 5320-00-882-8385 | 30 | 23 |
| | 21 | 4 | 5320-00-882-8388 | 2 | 45 |
| | 21 | 7 | | 3 | 16 |
| | 30 | 2 | | 12 | 30 |
| 5310-00-809-8544 | 1 | 6 | | 18 | 23 |
| | 4 | 9 | | 18 | 32 |
| | 14 | 11 | | 22 | 5 |
| | 16 | 11 | | 23 | 28 |
| | 18 | 17 | 5310-00-889-2543 | 8 | 19 |
| | 24 | 2 | | 23 | 7 |
| | 27 | 3 | 5310-00-889-2544 | 1 | 33 |
| 5310-00-809-8546 | 1 | 2 | | 2 | 24 |
| | 1 | 21 | | 6 | 15 |
| | 1 | 21 | | 7 | 3 |
| | 2 | 2 | | 8 | 2 |
| | 3 | 6 | | 8 | 52 |
| | 4 | 4 | 5310-00-889-2549 | 6 | 11 |
| | 5 | 42 | | 9 | 4 |
| | 6 | 20 | | 18 | 18 |
| | 6 | 48 | | 24 | 3 |

TM9-4120-370-24P
SECTION IV
CROSS-REFERENCE INDEXES

NATIONAL STOCK NUMBER INDEX

| STOCK NUMBER | FIG | ITEM | STOCK NUMBER | FIG | ITEM |
|------------------|-----|------|------------------|-----|------|
| 5305-00-889-2999 | 8 | 18 | 5305-00-984-6191 | 13 | 6 |
| | 10 | 45 | 5305-00-984-6193 | 4 | 7 |
| | 23 | 6 | | 6 | 10 |
| 5305-00-889-3000 | 1 | 32 | | 14 | 10 |
| | 2 | 23 | | 16 | 10 |
| | 3 | 1 | | 19 | 1 |
| | 6 | 14 | | 21 | 10 |
| | 7 | 2 | | 22 | 13 |
| | 8 | 1 | | 24 | 1 |
| | 8 | 51 | | 28 | 14 |
| | 10 | 7 | 5305-00-984-6194 | 1 | 5 |
| | 25 | 30 | | 3 | 3 |
| | 26 | 19 | | 5 | 17 |
| | 26 | 26 | | 9 | 3 |
| 5305-00-889-3001 | 13 | 13 | | 18 | 16 |
| 5340-00-889-8677 | 8 | 66 | | 27 | 2 |
| 4730-00-905-4268 | 27 | 25 | | 27 | 19 |
| 4730-00-908-3194 | 4 | 17 | | 28 | 14 |
| 4820-00-909-3717 | 28 | 9 | 5305-00-984-6221 | 10 | 8 |
| 5930-00-911-9095 | 23 | 27 | 5305-00-984-7341 | 28 | 75 |
| 5961-00-913-1749 | 12 | 6 | 5305-00-989-7434 | 1 | 13 |
| 5310-00-917-6365 | 13 | 16 | | 4 | 1 |
| 5355-00-926-5289 | 6 | 12 | | 5 | 15 |
| 5320-00-932-1972 | 1 | 11 | | 6 | 1 |
| | 2 | 26 | | 6 | 35 |
| | 2 | 38 | | 8 | 80 |
| | 3 | 18 | | 10 | 1 |
| | 6 | 43 | | 23 | 1 |
| | 28 | 71 | | 25 | 17 |
| | 30 | 21 | | 26 | 7 |
| 5310-00-934-9739 | 20 | 21 | | 27 | 38 |
| 5310-00-934-9747 | 25 | 31 | | 28 | 57 |
| 5310-00-934-9751 | 6 | 19 | 5305-00-989-7435 | 1 | 1 |
| | 13 | 26 | | 5 | 41 |
| 5310-00-950-0039 | 19 | 7 | | 8 | 54 |
| 4130-00-951-0806 | 4 | 11 | | 24 | 16 |
| 5935-00-951-9777 | 8 | 70 | | 27 | 31 |
| 5320-00-956-7355 | 18 | 30 | | 28 | 56 |
| 5305-00-957-7817 | 23 | 24 | 4130-00-991-8260 | 26 | 29 |
| 5310-00-958-5321 | 30 | 56 | 5305-00-993-1848 | 12 | 1 |
| 4730-00-959-2329 | 4 | 13 | 5305-00-993-1851 | 6 | 16 |
| 5320-00-982-8433 | 30 | 46 | | 13 | 22 |
| | 30 | 51 | 5306-00-993-2714 | 21 | 3 |
| 5305-00-983-6730 | 20 | 20 | | 21 | 6 |
| 5310-00-983-8483 | 8 | 53 | | 22 | 1 |
| 5305-00-984-4979 | 28 | 18 | 5305-00-995-3440 | 28 | 4 |
| | 28 | 42 | 5305-00-995-3442 | 3 | 4 |
| 5305-00-984-4984 | 13 | 1 | | 28 | 4 |
| | 23 | 18 | 5305-00-995-3444 | 1 | 19 |
| 5305-00-984-4988 | 12 | 4 | | 1 | 19 |

TM9-4120-370-24P
SECTION IV
CROSS-REFERENCE INDEXES

NATIONAL STOCK NUMBER INDEX

| STOCK NUMBER | FIG | ITEM | STOCK NUMBER | FIG | ITEM |
|------------------|------|------|------------------|-----|------|
| 5305-00-995-3444 | 2 | 1 | 3120-01-138-2196 | 17 | 13 |
| | 4 | 2 | 4540-01-143-4854 | 25 | 43 |
| | 6 | 47 | 5340-01-146-6175 | 30 | 59 |
| | 13 | 19 | 3110-01-147-8178 | 20 | 14 |
| | 28 | 53 | 5935-01-149-5163 | 25 | 33 |
| 5310-00-997-1888 | 21 | 16 | 5355-01-150-9800 | 9 | 1 |
| | 22 | 3 | 4730-01-153-7193 | 24 | 28 |
| 5310-00-999-4025 | 30 | 18 | 5935-01-154-6264 | 20 | 5 |
| 5310-00-999-4185 | 30 | 65 | 6680-01-155-5926 | 15 | 7 |
| 5310-00-999-4194 | 30 | 19 | | 17 | 7 |
| 5640-01-018-9889 | BULK | 14 | 5305-01-157-3220 | 20 | 2 |
| 3110-01-028-6816 | 30 | 44 | 5305-01-157-3221 | 20 | 6 |
| 5935-01-035-5139 | 8 | 40 | 5310-01-157-6733 | 20 | 8 |
| 5340-01-041-9514 | 8 | 50 | 5310-01-159-2794 | 30 | 16 |
| | 8 | 58 | 5935-01-159-9889 | 10 | 48 |
| 5310-01-042-2791 | 3 | 11 | 5340-01-160-0597 | 30 | 17 |
| 5340-01-046-5888 | 8 | 58 | 6685-01-160-3910 | 6 | 9 |
| 4130-01-048-5393 | 25 | 23 | 5945-01-160-3911 | 13 | 8 |
| 5935-01-076-9456 | 8 | 31 | 5925-01-160-3915 | 13 | 4 |
| 5305-01-082-2739 | 14 | 15 | | 23 | 21 |
| | 16 | 15 | 4140-01-160-3920 | 14 | 14 |
| 5935-01-085-9975 | 8 | 22 | 4140-01-160-3921 | 16 | 14 |
| 5935-01-089-0663 | 18 | 11 | 4140-01-160-3922 | 19 | 12 |
| 5935-01-092-1050 | 28 | 20 | 4140-01-160-3923 | 19 | 14 |
| | 28 | 44 | 3040-01-160-3928 | 21 | 17 |
| 5930-01-092-1646 | 25 | 13 | | 22 | 7 |
| | 26 | 16 | 4130-01-160-3930 | 1 | 3 |
| 5330-01-095-5751 | 13 | 10 | 5310-01-160-4535 | 30 | 57 |
| 4820-01-096-4374 | 28 | 36 | 4130-01-161-2814 | 27 | 41 |
| 5305-01-096-5603 | 18 | 26 | 5310-01-162-3992 | 12 | 31 |
| 4730-01-096-9126 | 28 | 67 | 4130-01-163-7933 | 28 | 76 |
| 3120-01-098-0496 | 20 | 15 | 6105-01-165-6093 | 20 | 1 |
| 4730-01-098-5307 | 24 | 13 | 4130-01-169-0862 | 31 | 1 |
| 3040-01-099-1414 | 9 | 8 | 5935-01-169-4168 | 8 | 6 |
| 5925-01-100-0970 | 13 | 5 | | 8 | 69 |
| 5310-01-100-5202 | 30 | 25 | 6105-01-170-7101 | 15 | 1 |
| 4810-01-106-0345 | 28 | 24 | | 17 | 1 |
| | 28 | 48 | 6110-01-172-8380 | 15 | 7 |
| 5935-01-107-7297 | 25 | 7 | | 17 | 7 |
| | 26 | 11 | 5935-01-173-7294 | 8 | 37 |
| 5935-01-112-7304 | 6 | 23 | 5935-01-173-7654 | 8 | 38 |
| | 8 | 61 | 5945-01-176-6960 | 13 | 12 |
| 3120-01-120-4425 | 5 | 13 | 5330-01-178-2110 | 23 | 30 |
| 5310-01-124-0516 | 30 | 55 | 4540-01-179-6204 | 25 | 21 |
| 5330-01-129-0385 | BULK | 24 | 3120-01-180-4840 | 5 | 12 |
| 5915-01-135-8161 | 12 | 13 | 3120-01-180-4841 | 5 | 13 |
| | 12 | 18 | 5925-01-188-2511 | 23 | 22 |
| | 12 | 23 | 5925-01-188-2512 | 23 | 23 |
| | 12 | 28 | 6680-01-192-0180 | 27 | 10 |
| 3120-01-138-2196 | 15 | 13 | 5935-01-192-8657 | 8 | 29 |

TM9-4120-370-24P
SECTION IV
CROSS-REFERENCE INDEXES

NATIONAL STOCK NUMBER INDEX

| STOCK NUMBER | FIG | ITEM | STOCK NUMBER | FIG | ITEM |
|------------------|------|------|--------------|-----|------|
| 5935-01-192-8657 | 8 | 60 | | | |
| 5640-01-195-6254 | BULK | 25 | | | |
| 5935-01-198-2526 | 8 | 12 | | | |
| 3120-01-203-1005 | 15 | 44 | | | |
| | 17 | 44 | | | |
| 5935-01-203-6840 | 23 | 9 | | | |
| 5935-01-214-4150 | 8 | 7 | | | |
| 6105-01-241-7525 | 15 | 1 | | | |
| | 17 | 1 | | | |
| 5945-01-255-4048 | 13 | 12 | | | |
| 5935-01-259-4867 | 8 | 21 | | | |
| 5935-01-261-8528 | 10 | 11 | | | |
| 5935-01-261-8660 | 8 | 13 | | | |
| 3120-01-284-7781 | 20 | 52 | | | |
| 5925-01-317-6170 | 23 | 22 | | | |
| 4820-01-331-5505 | 27 | 15 | | | |

TM9-4120-370-24P
SECTION IV
CROSS-REFERENCE INDEXES

| PART NUMBER INDEX | | STOCK NUMBER | FIG | ITEM |
|-------------------|-------------------------------|------------------|------|------|
| CAGEC | PART NUMBER | | | |
| 07707 | AD64H | 5320-00-956-7355 | 18 | 30 |
| 07707 | AK41H | 5320-00-323-3984 | 12 | 34 |
| | | | 13 | 31 |
| | | | 27 | 5 |
| 07707 | AK42H | 5320-00-874-4477 | 30 | 9 |
| 88044 | AN3-4A | 5306-00-722-0393 | 6 | 7 |
| 81352 | AN6-12A | | 19 | 6 |
| 88044 | AN960KD3L | | 30 | 47 |
| | | | 30 | 52 |
| 81346 | ASTM B280 | 4710-00-424-2694 | BULK | 4 |
| 81346 | ASTM-D-1056-RE45 C1F2-1/4 | | BULK | 1 |
| 81346 | ASTM-D-1056-RE45 C1F2-1/8 | | BULK | 2 |
| 81346 | ASTM-D-1056-SBE4 2CF2-1/16 | | BULK | 10 |
| 81346 | ASTM-D-1056-SBE4 2CF2-1/4 | | BULK | 11 |
| 81346 | ASTM-D-1056-SBE4 2CF2-1/8 | | BULK | 12 |
| 10855 | AT25JA171 | | 25 | 26 |
| 33743 | AX3010 | | 15 | 30 |
| | | | 17 | 30 |
| 64731 | A1-021669-000 | | 15 | 15 |
| | | | 17 | 15 |
| 64731 | A1-021670-000 | | 20 | 18 |
| 33743 | A33015-4561 | | 15 | 35 |
| | | | 17 | 35 |
| 33743 | A562401 | | 20 | 28 |
| 33743 | A59017 | | 20 | 37 |
| 92702 | BT5325-1 | | 15 | 36 |
| | | | 17 | 36 |
| 92702 | BT8043 | | 20 | 38 |
| 33743 | BV2595 | | 15 | 33 |
| | | | 17 | 33 |
| 33743 | BY2595 | 3110-00-109-1180 | 20 | 31 |
| 59730 | B14-250A | 5940-00-481-9089 | 6 | 24 |
| | | | 6 | 33 |
| | | | 10 | 14 |
| | | | 11 | 100 |
| | | | 11 | 104 |
| | | | 11 | 108 |
| | | | 12 | 11 |
| | | | 12 | 16 |
| | | | 12 | 21 |
| | | | 12 | 26 |
| | | | 23 | 11 |
| | | | 26 | 25 |
| 33743 | B4289 | | 15 | 23 |
| | | | 17 | 23 |
| 33743 | B4290 | | 20 | 27 |

TM9-4120-370-24P
SECTION IV
CROSS-REFERENCE INDEXES

PART NUMBER INDEX

| CAGEC | PART NUMBER | STOCK NUMBER | FIG | ITEM |
|-------|-----------------|------------------|------|------|
| 10855 | CA422H-36-208-3 | | 25 | 23 |
| 16236 | CS4710-0004GB | 4710-00-203-3174 | BULK | 8 |
| 16236 | CS4710-0004IM | 4710-00-277-4528 | BULK | 9 |
| 78553 | C22146-017-1 | 5340-00-827-2286 | 30 | 22 |
| 33743 | D4188 | | 15 | 25 |
| | | | 17 | 25 |
| 60532 | D4524-3726-2 | 5310-00-071-0241 | 6 | 40 |
| 33743 | D4545 | | 15 | 31 |
| | | | 17 | 31 |
| 33743 | FWAF3010 | | 20 | 30 |
| 75237 | F39156-06 | | 12 | 35 |
| 79497 | G1152 | | 5 | 7 |
| 33743 | G4006 | | 15 | 18 |
| | | | 17 | 18 |
| 33743 | G4204 | | 20 | 26 |
| 33743 | H5584 | | 15 | 24 |
| | | | 17 | 24 |
| 70255 | LCL2A MODIFIED | 4820-01-096-4374 | 28 | 36 |
| 16941 | LP54N02S10 | | 20 | 11 |
| 33743 | L4918Z | | 20 | 25 |
| 81349 | MIL-I-14511 | 5640-00-785-7888 | BULK | 13 |
| | | 5640-01-018-9889 | BULK | 14 |
| 81349 | MIL-T-43435B | | BULK | 15 |
| 81349 | MIL-T-7928/3-3 | | 25 | 12 |
| 96906 | MS15795-708 | 5310-00-584-7800 | 6 | 18 |
| 96906 | MS16535-298 | 5320-00-242-1543 | 3 | 12 |
| 96906 | MS20066-146 | 5315-00-730-4572 | 14 | 16 |
| | | | 16 | 16 |
| 96906 | MS20426AD3-5 | 5320-00-117-6939 | 2 | 14 |
| | | | 5 | 22 |
| | | | 8 | 77 |
| | | | 13 | 29 |
| | | | 27 | 42 |
| | | | 30 | 4 |
| | | | 30 | 60 |
| 96906 | MS20426AD3-6 | 5320-00-584-0672 | 30 | 63 |
| 96906 | MS20426AD4-5 | 5320-00-117-6950 | 2 | 36 |
| 96906 | MS20426AD4-7 | 5320-00-117-6952 | 5 | 24 |
| 96906 | MS20470AD2-7 | 5320-00-243-8358 | 30 | 33 |
| 96906 | MS20601AD6W4 | 5320-00-582-3523 | 5 | 19 |
| 96906 | MS21044N04 | 5310-00-088-0551 | 10 | 46 |
| | | | 28 | 19 |
| | | | 28 | 43 |
| 96906 | MS21044N06 | 5310-00-081-8087 | 10 | 9 |
| | | | 13 | 14 |
| 96906 | MS21044N08 | 5310-00-811-3494 | 13 | 7 |
| 96906 | MS21044N3 | 5310-00-877-5797 | 13 | 20 |
| | | | 13 | 25 |
| 96906 | MS21044N6 | 5310-00-950-0039 | 19 | 7 |
| 96906 | MS21045-04 | 5310-00-889-2543 | 8 | 19 |
| | | | 23 | 7 |

TM9-4120-370-24P
SECTION IV
CROSS-REFERENCE INDEXES

| PART NUMBER INDEX | | STOCK NUMBER | FIG | ITEM | | | |
|-------------------|---------------|------------------|-------|------------|------------------|---|----|
| CAGEC | PART NUMBER | | | | | | |
| 96906 | MS21045-06 | 5310-00-889-2544 | 1 | 33 | | | |
| | | | 2 | 24 | | | |
| | | | 6 | 15 | | | |
| | | | 7 | 3 | | | |
| | | | 8 | 2 | | | |
| | | | 8 | 52 | | | |
| | | | 96906 | MS21045-08 | 5310-00-889-2549 | 6 | 11 |
| | | | | | | 9 | 4 |
| 18 | 18 | | | | | | |
| 24 | 3 | | | | | | |
| 96906 | MS21045-3 | 5310-00-061-7326 | 5 | 43 | | | |
| | | | 6 | 2 | | | |
| | | | 6 | 8 | | | |
| | | | 6 | 21 | | | |
| | | | 8 | 56 | | | |
| | | | 22 | 2 | | | |
| | | | 24 | 18 | | | |
| | | | 25 | 18 | | | |
| | | | 26 | 8 | | | |
| | | | 27 | 32 | | | |
| | | | 28 | 5 | | | |
| | | | 96906 | MS21045-4 | 5310-00-061-7325 | 5 | 10 |
| 96906 | MS21059L4 | 5310-00-777-5793 | 5 | 28 | | | |
| 96906 | MS21209C7-10P | 5340-01-146-6175 | 30 | 64 | | | |
| 96906 | MS21209C7-20P | 5340-01-160-0597 | 30 | 59 | | | |
| 96906 | MS21318-14 | 5340-01-160-0597 | 30 | 17 | | | |
| 96906 | MS21318-22 | 5305-00-175-3230 | 5 | 1 | | | |
| 96906 | MS21318-22 | 5305-00-253-5616 | 20 | 33 | | | |
| 96906 | MS21919DG10 | | 28 | 7 | | | |
| 96906 | MS21919DG4 | | 21 | 12 | | | |
| 96906 | MS21919DG50 | 5340-00-680-3399 | 28 | 60 | | | |
| 96906 | MS21919DG6 | 5340-00-543-4394 | 6 | 36 | | | |
| | | | 24 | 4 | | | |
| 96906 | MS21919DG8 | 5340-00-598-0597 | 28 | 58 | | | |
| 96906 | MS21919WDG10 | 5340-00-584-6556 | 6 | 4 | | | |
| 96906 | MS21919WDG14 | 5340-00-286-9424 | 28 | 7 | | | |
| 96906 | MS21919WDG2 | 5340-00-291-5353 | 6 | 5 | | | |
| | | | 22 | 8 | | | |
| 96906 | MS21919WDG46 | 5340-00-842-2134 | 28 | 54 | | | |
| 96906 | MS21919WDG5 | | 6 | 3 | | | |
| 96906 | MS21919WDG6 | 5340-00-598-0146 | 24 | 4 | | | |
| 96906 | MS24192-D1 | 5945-00-549-6348 | 13 | 17 | | | |
| 96906 | MS24193-D1 | 5945-00-826-2218 | 13 | 18 | | | |
| 96906 | MS24665-155 | 5315-00-234-1856 | 4 | 14 | | | |
| 96906 | MS24693-S26 | 5305-00-957-7817 | 23 | 24 | | | |
| 96906 | MS24693-S50 | 5305-00-063-3503 | 23 | 5 | | | |
| 96906 | MS24693S50 | 5305-00-063-3503 | 5 | 32 | | | |
| 96906 | MS25036-106 | 5940-00-283-5280 | 10 | 22 | | | |
| | | | 10 | 50 | | | |
| | | | 11 | 62 | | | |
| | | | 11 | 80 | | | |

TM9-4120-370-24P
SECTION IV
CROSS-REFERENCE INDEXES

| PART NUMBER INDEX | | | FIG | ITEM |
|-------------------|-------------|------------------|-----|------|
| CAGEC | PART NUMBER | STOCK NUMBER | | |
| 96906 | MS25036-106 | 5940-00-283-5280 | 11 | 83 |
| | | | 11 | 114 |
| | | | 11 | 117 |
| | | | 11 | 123 |
| 96906 | MS25036-108 | 5940-00-143-4780 | 6 | 25 |
| | | | 10 | 13 |
| | | | 10 | 23 |
| | | | 10 | 32 |
| | | | 11 | 14 |
| | | | 11 | 18 |
| | | | 11 | 22 |
| | | | 11 | 86 |
| | | | 11 | 89 |
| | | | 11 | 92 |
| | | | 11 | 96 |
| | | | 11 | 111 |
| | | | 11 | 124 |
| | | | 18 | 2 |
| | | | 18 | 5 |
| | | | 18 | 8 |
| | | | 18 | 12 |
| 25 | 8 | | | |
| 25 | 15 | | | |
| 26 | 12 | | | |
| 96906 | MS25036-112 | 5940-00-143-4794 | 11 | 27 |
| | | | 11 | 31 |
| | | | 11 | 35 |
| | | | 11 | 71 |
| | | | 11 | 74 |
| | | | 11 | 77 |
| | | | 11 | 99 |
| | | | 11 | 103 |
| | | | 11 | 107 |
| | | | 18 | 20 |
| 96906 | MS25036-115 | 5940-00-143-5284 | 8 | 48 |
| | | | 10 | 40 |
| 96906 | MS25036-116 | 5940-00-114-1305 | 8 | 47 |
| | | | 10 | 41 |
| 96906 | MS25036-153 | 5940-00-143-4774 | 6 | 26 |
| | | | 6 | 32 |
| | | | 10 | 12 |
| | | | 10 | 24 |
| | | | 10 | 33 |
| | | | 10 | 49 |
| | | | 11 | 38 |
| | | | 11 | 41 |
| | | | 11 | 44 |
| | | | 11 | 47 |
| | | | 11 | 50 |
| | | | 11 | 53 |
| | | | 11 | 56 |

TM9-4120-370-24P
SECTION IV
CROSS-REFERENCE INDEXES

| PART NUMBER INDEX | | STOCK NUMBER | FIG | ITEM | | | |
|-------------------|---------------|------------------|-------|-------------|------------------|----|----|
| CAGEC | PART NUMBER | | | | | | |
| 96906 | MS25036-153 | 5940-00-143-4774 | 11 | 59 | | | |
| | | | 11 | 65 | | | |
| | | | 11 | 68 | | | |
| | | | 11 | 95 | | | |
| | | | 11 | 120 | | | |
| | | | 12 | 10 | | | |
| | | | 12 | 15 | | | |
| | | | 12 | 20 | | | |
| | | | 12 | 25 | | | |
| | | | 23 | 10 | | | |
| | | | 23 | 16 | | | |
| | | | 96906 | MS25036-154 | 5940-00-230-0515 | 10 | 25 |
| | | | | | | 11 | 2 |
| | | | | | | 11 | 5 |
| | | | | | | 11 | 8 |
| 11 | 11 | | | | | | |
| 11 | 15 | | | | | | |
| 11 | 19 | | | | | | |
| 11 | 23 | | | | | | |
| 96906 | MS25036-157 | 5940-00-143-4777 | 11 | 26 | | | |
| | | | 11 | 30 | | | |
| | | | 11 | 34 | | | |
| 96906 | MS25043-24D | | 8 | 3 | | | |
| 96906 | MS27130-S107K | | 30 | 20 | | | |
| 96906 | MS27130-S27K | 5310-01-124-0516 | 30 | 55 | | | |
| 96906 | MS27130-S7K | 5310-01-042-2791 | 3 | 11 | | | |
| 96906 | MS27130-S93K | 5310-00-616-2589 | 23 | 33 | | | |
| | | | 30 | 7 | | | |
| 96906 | MS27130-S99K | 5310-01-100-5202 | 30 | 25 | | | |
| 96906 | MS27130S26K | 5310-00-958-5321 | 30 | 56 | | | |
| 96906 | MS27131-13K | 5310-00-143-6203 | 30 | 8 | | | |
| 96906 | MS27183-10 | 5310-00-809-4058 | 5 | 11 | | | |
| | | | 14 | 3 | | | |
| | | | 16 | 3 | | | |
| | | | 21 | 4 | | | |
| | | | 21 | 7 | | | |
| | | | 30 | 2 | | | |
| 96906 | MS27183-12 | 5310-00-081-4219 | 5 | 39 | | | |
| | | | 14 | 6 | | | |
| | | | 16 | 6 | | | |
| 96906 | MS27183-13 | 5310-00-087-7493 | 19 | 8 | | | |
| | | | 27 | 17 | | | |
| | | | 28 | 33 | | | |
| | | | 30 | 34 | | | |
| | | | 8 | 53 | | | |
| 96906 | MS27183-2 | 5310-00-087-0057 | 30 | 34 | | | |
| 96906 | MS27183-5 | 5310-00-983-8483 | 8 | 53 | | | |
| 96906 | MS27183-6 | 5310-00-082-1404 | 12 | 5 | | | |
| | | | 13 | 3 | | | |
| | | | 23 | 20 | | | |
| | | | 26 | 21 | | | |
| | | | 26 | 28 | | | |
| | | | 1 | 6 | | | |
| 96906 | MS27183-7 | 5310-00-809-8544 | 1 | 6 | | | |

TM9-4120-370-24P
SECTION IV
CROSS-REFERENCE INDEXES

| PART NUMBER INDEX | | STOCK NUMBER | FIG | ITEM | | | |
|-------------------|----------------|------------------|-------|---------------|------------------|----|----|
| CAGEC | PART NUMBER | | | | | | |
| 96906 | MS27183-7 | 5310-00-809-8544 | 4 | 9 | | | |
| | | | 14 | 11 | | | |
| | | | 16 | 11 | | | |
| | | | 18 | 17 | | | |
| | | | 24 | 2 | | | |
| | | | 27 | 3 | | | |
| | | | 27 | 3 | | | |
| 96906 | MS27183-8 | 5310-00-809-8546 | 1 | 2 | | | |
| | | | 1 | 21 | | | |
| | | | 1 | 21 | | | |
| | | | 2 | 2 | | | |
| | | | 3 | 6 | | | |
| | | | 4 | 4 | | | |
| | | | 5 | 42 | | | |
| | | | 6 | 20 | | | |
| | | | 6 | 48 | | | |
| | | | 8 | 57 | | | |
| | | | 9 | 11 | | | |
| | | | 13 | 24 | | | |
| | | | 23 | 3 | | | |
| | | | 24 | 17 | | | |
| | | | 27 | 33 | | | |
| 96906 | MS3102R18-11P | 5935-00-852-9611 | 28 | 6 | | | |
| | | | 20 | 23 | | | |
| | | | 20 | 44 | | | |
| | | | 26 | 31 | | | |
| | | | 10 | 39 | | | |
| | | | 10 | 31 | | | |
| | | | 10 | 21 | | | |
| | | | 96906 | MS3106R14S-7P | 5935-00-755-3624 | 15 | 17 |
| | | | | | | 15 | 37 |
| | | | | | | 17 | 17 |
| 96906 | MS3106R36-14P | 5935-01-173-7294 | 17 | 37 | | | |
| | | | 8 | 30 | | | |
| | | | 8 | 37 | | | |
| 96906 | MS3106R36-14PX | 5935-01-173-7294 | 8 | 37 | | | |
| | | | 8 | 21 | | | |
| 96906 | MS33456W28-9PZ | 5975-00-074-2072 | 8 | 21 | | | |
| | | | 6 | 6 | | | |
| 96906 | MS3367-1-9 | 5975-00-156-3253 | 28 | 35 | | | |
| | | | 6 | 27 | | | |
| | | | 8 | 8 | | | |
| | | | 8 | 14 | | | |
| | | | 8 | 24 | | | |
| | | | 8 | 32 | | | |
| | | | 8 | 41 | | | |
| | | | 8 | 62 | | | |
| | | | 8 | 71 | | | |
| | | | 10 | 15 | | | |
| | | | 10 | 26 | | | |
| | | | 10 | 34 | | | |
| | | | 10 | 42 | | | |
| | | | 18 | 13 | | | |
| | | | 23 | 12 | | | |

TM9-4120-370-24P
SECTION IV
CROSS-REFERENCE INDEXES

| PART NUMBER INDEX | | STOCK NUMBER | FIG | ITEM |
|-------------------|----------------|------------------|-----|------|
| CAGEC | PART NUMBER | | | |
| 96906 | MS3367-2-9 | 5975-00-156-3253 | 26 | 13 |
| 96906 | MS3450W14S7S | 5935-00-549-3279 | 8 | 23 |
| 96906 | MS3450W20-15S | 5935-01-085-9975 | 8 | 22 |
| 96906 | MS3450W24-22P | 5935-01-169-4168 | 8 | 6 |
| | | | 8 | 69 |
| 96906 | MS3450W28-9S | 5935-01-192-8657 | 8 | 29 |
| | | | 8 | 60 |
| 96906 | MS3450W28-9SZ | 5935-01-261-8660 | 8 | 13 |
| 96906 | MS3452W12S-3P | 5935-01-092-1050 | 28 | 20 |
| | | | 28 | 44 |
| 96906 | MS3452W16S-8S | 5935-01-159-9889 | 10 | 48 |
| 96906 | MS3452W18-11P | 5935-01-154-6264 | 20 | 5 |
| 96906 | MS3452W20-7P | 5935-01-203-6840 | 23 | 9 |
| 96906 | MS3452W24-11P | 5935-01-149-5163 | 25 | 33 |
| 96906 | MS3452W36-14SX | 5935-01-261-8528 | 10 | 11 |
| 96906 | MS3456W12S3S | 5935-00-543-0207 | 8 | 39 |
| 96906 | MS3456W14S7P | 5935-00-626-3102 | 15 | 2 |
| | | | 17 | 2 |
| 96906 | MS3456W16S-8P | 5935-01-107-7297 | 25 | 7 |
| | | | 26 | 11 |
| 96906 | MS3456W18-11S | 5935-01-035-5139 | 8 | 40 |
| 96906 | MS3456W20-15P | 5935-01-089-0663 | 18 | 11 |
| 96906 | MS3456W20-7S | 5935-01-076-9456 | 8 | 31 |
| 96906 | MS3456W24-11S | 5935-01-173-7654 | 8 | 38 |
| 96906 | MS3456W24-22SX | 5935-01-214-4150 | 8 | 7 |
| 96906 | MS3456W28-9PW | 5935-01-198-2526 | 8 | 12 |
| 96906 | MS3456W28-9PZ | 5935-01-259-4867 | 8 | 21 |
| 96906 | MS35191-273 | 5305-00-984-7341 | 28 | 75 |
| 96906 | MS35206-217 | 5305-00-889-2999 | 8 | 18 |
| | | | 10 | 45 |
| | | | 23 | 6 |
| 96906 | MS35206-218 | 5305-00-983-6730 | 20 | 20 |
| 96906 | MS35206-222 | 5305-00-984-4979 | 28 | 18 |
| | | | 28 | 42 |
| 96906 | MS35206-227 | 5305-00-984-4984 | 13 | 1 |
| | | | 23 | 18 |
| 96906 | MS35206-228 | 5305-00-984-4988 | 12 | 4 |
| 96906 | MS35206-230 | 5305-00-889-3000 | 1 | 32 |
| | | | 2 | 23 |
| | | | 3 | 1 |
| | | | 6 | 14 |
| | | | 7 | 2 |
| | | | 8 | 1 |
| | | | 8 | 51 |
| | | | 10 | 7 |
| | | | 25 | 30 |
| | | | 26 | 19 |
| | | | 26 | 26 |
| 96906 | MS35206-231 | 5305-00-889-3001 | 13 | 13 |
| 96906 | MS35206-234 | 5305-00-984-6221 | 10 | 8 |
| 96906 | MS35206-243 | 5305-00-984-6191 | 13 | 6 |

TM9-4120-370-24P
SECTION IV
CROSS-REFERENCE INDEXES

| PART NUMBER INDEX | | | FIG | ITEM |
|-------------------|-------------|------------------|-------|-------------|
| CAGEC | PART NUMBER | STOCK NUMBER | | |
| 96906 | MS35206-245 | 5305-00-984-6193 | 4 | 7 |
| | | | 6 | 10 |
| | | | 14 | 10 |
| | | | 16 | 10 |
| | | | 19 | 1 |
| | | | 21 | 10 |
| | | | 22 | 13 |
| | | | 24 | 1 |
| | | | 28 | 14 |
| | | | 96906 | MS35206-246 |
| 3 | 3 | | | |
| 5 | 17 | | | |
| 9 | 3 | | | |
| 18 | 16 | | | |
| 27 | 2 | | | |
| 27 | 19 | | | |
| 28 | 14 | | | |
| 96906 | MS35207-263 | 5305-00-989-7434 | 1 | 13 |
| | | | 4 | 1 |
| | | | 5 | 15 |
| | | | 6 | 1 |
| | | | 6 | 35 |
| | | | 8 | 80 |
| | | | 10 | 1 |
| | | | 23 | 1 |
| | | | 25 | 17 |
| | | | 26 | 7 |
| | | | 27 | 38 |
| | | | 28 | 57 |
| 96906 | MS35207-264 | 5305-00-989-7435 | 1 | 1 |
| | | | 5 | 41 |
| | | | 8 | 54 |
| | | | 24 | 16 |
| | | | 27 | 31 |
| | | | 28 | 56 |
| 96906 | MS35207-265 | 5305-00-993-1848 | 12 | 1 |
| 96906 | MS35207-266 | 5305-00-995-3444 | 1 | 19 |
| | | | 1 | 19 |
| | | | 2 | 1 |
| | | | 4 | 2 |
| | | | 6 | 47 |
| | | | 13 | 19 |
| | | | 28 | 53 |
| 96906 | MS35207-267 | 5305-00-993-1851 | 6 | 16 |
| | | | 13 | 22 |
| 96906 | MS35207-268 | 5305-00-995-3442 | 3 | 4 |
| | | | 28 | 4 |
| 96906 | MS35207-270 | 5305-00-995-3440 | 28 | 4 |
| 96906 | MS35338-40 | 5310-00-543-2410 | 20 | 22 |
| 96906 | MS35338-41 | 5310-00-045-4007 | 13 | 2 |
| | | | 23 | 19 |

TM9-4120-370-24P
SECTION IV
CROSS-REFERENCE INDEXES

| PART NUMBER INDEX | | STOCK NUMBER | FIG | ITEM | | | |
|-------------------|--------------|------------------|-------|------------|------------------|----|---|
| CAGEC | PART NUMBER | | | | | | |
| 96906 | MS35338-41 | 5310-00-045-4007 | 25 | 32 | | | |
| | | | 26 | 20 | | | |
| | | | 26 | 27 | | | |
| 96906 | MS35338-42 | 5310-00-045-3299 | 4 | 8 | | | |
| | | | 9 | 5 | | | |
| | | | 19 | 2 | | | |
| | | | 21 | 11 | | | |
| | | | 28 | 15 | | | |
| 96906 | MS35338-43 | 5310-00-045-3296 | 1 | 14 | | | |
| | | | 1 | 20 | | | |
| | | | 1 | 20 | | | |
| | | | 3 | 5 | | | |
| | | | 4 | 3 | | | |
| | | | 6 | 17 | | | |
| | | | 8 | 55 | | | |
| | | | 10 | 2 | | | |
| | | | 12 | 2 | | | |
| | | | 13 | 27 | | | |
| | | | 23 | 2 | | | |
| | | | 96906 | MS35338-44 | 5310-00-582-5965 | 14 | 2 |
| | | | | | | 16 | 2 |
| 96906 | MS35338-45 | | 14 | 5 | | | |
| | | | 16 | 5 | | | |
| 96906 | MS35338-46 | 5310-00-407-9566 | 26 | 5 | | | |
| | | 5310-00-637-9541 | 27 | 16 | | | |
| | | | 28 | 32 | | | |
| 96906 | MS35489-1 | 5325-00-286-6047 | 6 | 38 | | | |
| 96906 | MS35489-101 | 5325-00-276-6051 | 27 | 12 | | | |
| 96906 | MS35489-104 | 5325-00-641-2800 | 8 | 17 | | | |
| 96906 | MS35489-109 | 5325-00-290-0074 | 8 | 75 | | | |
| | | | 27 | 27 | | | |
| 96906 | MS35489-3 | 5325-00-276-6101 | 23 | 25 | | | |
| 96906 | MS35489-43 | 5325-00-795-0719 | 27 | 13 | | | |
| 96906 | MS35489-46 | 5325-00-185-0001 | 27 | 22 | | | |
| 96906 | MS35489-51 | 5325-00-171-6387 | 8 | 74 | | | |
| | | | 27 | 28 | | | |
| | | | 27 | 37 | | | |
| 96906 | MS35489-6 | 5325-00-263-6632 | 6 | 13 | | | |
| 96906 | MS35489-9 | 5325-00-276-6228 | 26 | 37 | | | |
| 96906 | MS35649-2252 | 5310-00-997-1888 | 21 | 16 | | | |
| | | | 22 | 3 | | | |
| 96906 | MS35649-2312 | 5310-00-829-9981 | 25 | 4 | | | |
| | | | 26 | 4 | | | |
| 96906 | MS35649-242 | 5310-00-934-9739 | 20 | 21 | | | |
| 96906 | MS35649-262 | 5310-00-934-9747 | 25 | 31 | | | |
| 96906 | MS35650-302 | 5310-00-934-9751 | 6 | 19 | | | |
| | | | 13 | 26 | | | |
| 96906 | MS35790-9 | 5310-00-685-6855 | 5 | 33 | | | |
| 96906 | MS35822-11A | | 3 | 19 | | | |
| 96906 | MS35842-11 | 4730-00-908-3194 | 4 | 17 | | | |
| 96906 | MS35872-2 | 4730-00-189-2737 | 21 | 8 | | | |

TM9-4120-370-24P
SECTION IV
CROSS-REFERENCE INDEXES

| PART NUMBER INDEX | | STOCK NUMBER | FIG | ITEM |
|-------------------|----------------|------------------|------|------|
| CAGEC | PART NUMBER | | | |
| 96906 | MS35872-2 | 4730-00-189-2737 | 22 | 12 |
| | | | 27 | 23 |
| 96906 | MS35872-4 | 4730-00-228-0826 | 28 | 52 |
| 96906 | MS35917-4 | 4730-00-254-6449 | 28 | 50 |
| 96906 | MS35917-5 | 4730-00-254-6450 | 24 | 28 |
| 96906 | MS35917-7 | 4730-00-254-6447 | 27 | 36 |
| 96906 | MS35919-24 | 4730-01-098-5307 | 24 | 13 |
| 96906 | MS35921-3-2F | 4730-01-096-9126 | 28 | 67 |
| 96906 | MS35927-3 | 4730-00-264-9153 | 24 | 6 |
| 96906 | MS35928-4 | 4730-00-022-1334 | 28 | 25 |
| | | | 28 | 39 |
| 96906 | MS35928-5 | 4730-00-839-6380 | 24 | 26 |
| 96906 | MS35928-7 | | 24 | 21 |
| 96906 | MS35929-4 | 4730-00-263-6465 | 28 | 12 |
| 96906 | MS35929-5 | 4730-00-263-6472 | 28 | 29 |
| 96906 | MS49005-7 | 4730-00-959-2329 | 4 | 13 |
| 96906 | MS51007-3 | 5330-00-079-7838 | 28 | 21 |
| | | | 28 | 45 |
| 96906 | MS51007-9 | 5330-00-063-7889 | 8 | 4 |
| 96906 | MS51955-21 | 5305-00-054-9266 | 19 | 13 |
| | | | 19 | 15 |
| 96906 | MS51964-51 | 5305-00-724-6799 | 5 | 4 |
| 96906 | MS90376-24R | 5340-00-889-8677 | 8 | 66 |
| 96906 | MS90376-24Y | 5340-00-191-4898 | 8 | 67 |
| 96906 | MS90376-28R | 5340-01-046-5888 | 8 | 58 |
| 96906 | MS90376-28Y | 5340-01-041-9514 | 8 | 50 |
| | | | 8 | 58 |
| 96906 | MS90724-29 | 5310-00-917-6365 | 13 | 16 |
| 96906 | MS90726-33 | 5306-00-225-9088 | 14 | 4 |
| | | | 16 | 4 |
| 96906 | MS90726-8 | 5305-00-068-0515 | 16 | 1 |
| 96906 | MS90727-18 | 5305-00-267-8962 | 5 | 27 |
| 96906 | MS90727-5 | 5305-00-267-8953 | 19 | 4 |
| | | | 30 | 1 |
| 96906 | MS90727-7 | 5306-00-068-0514 | 5 | 9 |
| 96906 | MS90727-8 | 5305-00-068-0515 | 5 | 8 |
| | | | 14 | 1 |
| 96906 | MS9122-05 | 5305-00-087-0259 | 9 | 10 |
| 81349 | M16878/17BJE9 | | BULK | 22 |
| 81349 | M23053/5-105-9 | 5970-00-082-3942 | BULK | 16 |
| 81349 | M23053/5-106-9 | 5970-00-814-2878 | BULK | 17 |
| 81349 | M23053/5-107-9 | 5970-00-740-2971 | BULK | 18 |
| 81349 | M5086/1-10-9 | 6145-00-003-9527 | BULK | 19 |
| 81349 | M5086/1-12-9 | 6145-00-578-7521 | BULK | 20 |
| 81349 | M5086/1-14-9 | 6145-00-578-7516 | BULK | 21 |
| 81349 | M5086/2-8-9 | 6145-00-284-0657 | BULK | 23 |
| 80205 | NAS1031-A08 | 5310-00-623-5991 | 30 | 6 |
| 80205 | NAS1031A3 | 5310-00-623-5989 | 2 | 15 |
| | | | 5 | 23 |
| | | | 8 | 78 |
| | | | 13 | 30 |

TM9-4120-370-24P
SECTION IV
CROSS-REFERENCE INDEXES

| PART NUMBER INDEX | | STOCK NUMBER | FIG | ITEM |
|-------------------|------------------------------|------------------|------|------|
| CAGEC | PART NUMBER | | | |
| 80205 | NAS1031A3 | 5310-00-623-5989 | 27 | 43 |
| | | | 30 | 5 |
| | | | 30 | 61 |
| 80205 | NAS1297-3-4 | 5306-00-993-2714 | 21 | 3 |
| | | | 21 | 6 |
| | | | 22 | 1 |
| 80205 | NAS1329C3KB180 | 5310-00-999-4025 | 30 | 18 |
| 80205 | NAS1329H3KB130 | 5310-01-160-4535 | 30 | 57 |
| 80205 | NAS1329H3KB80 | 5310-01-162-3992 | 12 | 31 |
| 80205 | NAS1329H5KB200 | 5310-01-159-2794 | 30 | 16 |
| 80205 | NAS1330C08KB106 | 5310-00-122-7281 | 30 | 14 |
| 80205 | NAS1330C08KB161 | 5310-00-999-4185 | 30 | 65 |
| 80205 | NAS1330C3KB116 | 5310-00-068-0221 | 30 | 13 |
| 80205 | NAS1330C3KB166 | 5310-00-015-3857 | 30 | 62 |
| 80205 | NAS1330C3KB216 | 5310-00-116-4070 | 30 | 26 |
| 80205 | NAS1330C4KB151 | | 30 | 12 |
| 80205 | NAS1330C4K211 | 5310-00-064-2569 | 30 | 15 |
| 80205 | NAS561C3-11 | 5315-00-619-3275 | 5 | 36 |
| | | | 5 | 36 |
| 86797 | RB175 | 5355-00-926-5289 | 6 | 12 |
| 33743 | RSA4545 | | 20 | 29 |
| 71286 | R46 | 5365-00-598-1474 | 2 | 31 |
| 33743 | SJE366 | | 15 | 20 |
| | | | 17 | 20 |
| 78189 | STYLE 3-3502-18- 36-0547B | | 5 | 29 |
| | | | 5 | 38 |
| 87358 | SW1230-21 | 4540-01-143-4854 | 25 | 43 |
| 03481 | S10K266 | 5310-00-999-4194 | 30 | 19 |
| 87335 | TAF-E-1/2-AP-PSA | 5640-01-195-6254 | BULK | 25 |
| 81349 | TY39TB10 | | 13 | 21 |
| 41947 | W-4009 | 4730-00-263-6469 | 28 | 2 |
| 81348 | WWT775 | | BULK | 6 |
| 41947 | W2634 | 4730-00-818-7484 | 24 | 21 |
| 41947 | W2734 | 4730-00-625-6215 | 27 | 36 |
| 41947 | W2822 | 4730-00-813-3193 | 24 | 26 |
| 41947 | W4034 | 4730-00-596-4062 | 24 | 15 |
| | | | 27 | 30 |
| 41947 | W4035 | 4730-00-814-8519 | 24 | 11 |
| 41947 | W4041 | 4730-00-263-6480 | 24 | 9 |
| 83058 | XX78328-20 | 5325-00-055-7451 | 1 | 4 |
| 70485 | X102 | 9390-00-515-3337 | BULK | 26 |
| 81348 | ZZ-T-831, TYPE VI CLASS 6 | | BULK | 3 |
| 93781 | ORS320-24VDC | 4810-00-433-0763 | 28 | 23 |
| | | | 28 | 47 |
| 64731 | 01-004777-005 | | 20 | 3 |
| 64731 | 01-005218-024 | | 20 | 9 |
| 64731 | 01-006189-003 | 3120-01-098-0496 | 20 | 15 |
| 64731 | 01-006189-016 | | 15 | 12 |
| | | | 17 | 12 |

TM9-4120-370-24P
SECTION IV
CROSS-REFERENCE INDEXES

| PART NUMBER INDEX | | | | |
|-------------------|------------------|------------------|------|------|
| CAGEC | PART NUMBER | STOCK NUMBER | FIG | ITEM |
| 64731 | 01-006424-009 | | 15 | 11 |
| | | | 17 | 11 |
| 64731 | 01-006424-012 | 5365-00-229-3510 | 20 | 16 |
| 64731 | 01-006700-002 | 5305-01-157-3220 | 20 | 2 |
| 64731 | 01-006716-002 | 5305-01-157-3221 | 20 | 6 |
| 64731 | 01-008498-031 | | 15 | 6 |
| | | | 17 | 6 |
| 64731 | 01-008773-032 | 6110-01-172-8380 | 15 | 7 |
| | | | 17 | 7 |
| 64731 | 01-008773-080 | 6680-01-155-5926 | 15 | 7 |
| | | | 17 | 7 |
| 64731 | 01-008841-004 | 5310-01-157-6733 | 20 | 8 |
| 64731 | 01-010999-203 | 3120-01-138-2196 | 15 | 13 |
| | | | 17 | 13 |
| 64731 | 01-010999-206 | 3110-01-147-8178 | 20 | 14 |
| 64731 | 01-015119-000 | | 15 | 14 |
| | | | 17 | 14 |
| 64731 | 01-015121-000 | | 20 | 17 |
| 64731 | 01-015599-000 | | 15 | 14 |
| | | | 17 | 14 |
| 64731 | 01-015667-000 | | 20 | 17 |
| 64731 | 02-009264-001 | | 15 | 8 |
| | | | 17 | 8 |
| 64731 | 02-009264-002 | | 15 | 3 |
| | | | 17 | 3 |
| 64731 | 02-009264-004 | 5305-00-485-8512 | 20 | 4 |
| 64731 | 02-00-264-017 | | 15 | 5 |
| | | | 17 | 5 |
| 64731 | 02-013145-001 | | 15 | 9 |
| | | | 17 | 9 |
| 64731 | 02-013145-002 | | 15 | 10 |
| | | | 17 | 10 |
| 64731 | 02-014744-000 | | 20 | 10 |
| 64731 | 02-014745-000 | | 20 | 7 |
| 64731 | 02-014765-000 | | 15 | 4 |
| | | | 17 | 4 |
| 64731 | 02-015057-000 | | 20 | 12 |
| 64731 | 02-015058-000 | | 20 | 13 |
| 64731 | 02-015113-001 | | 15 | 15 |
| | | | 17 | 15 |
| 64731 | 02-015114-001 | | 20 | 18 |
| 93781 | 03MP-23-MM-24VDC | 4810-01-106-0345 | 28 | 24 |
| | | | 28 | 48 |
| 04741 | 1BC9350 | | BULK | 5 |
| 19207 | 10924933-2 | 5320-00-882-8385 | 30 | 23 |
| 94222 | 12-11-205-12 | 5305-00-833-1978 | 2 | 43 |
| 94222 | 12-11-611-12 | 5305-00-060-9828 | 2 | 42 |
| 94833 | 120K0290-5 | 4130-00-177-0447 | 26 | 18 |
| 94833 | 120K0299 | | 26 | 24 |
| 94833 | 120K0300 | | 26 | 23 |
| 94833 | 120K0345 | | 1 | 37 |

TM9-4120-370-24P
SECTION IV
CROSS-REFERENCE INDEXES

| PART NUMBER INDEX | | STOCK NUMBER | FIG | ITEM |
|-------------------|------------------|------------------|-----|------|
| CAGEC | PART NUMBER | | | |
| 94833 | 120K0346 | | 1 | 37 |
| 94833 | 120K0621 | | 26 | 22 |
| 94833 | 120K0623-1 | | 26 | 30 |
| 94833 | 120K0623-1/3 | | 26 | 35 |
| 94833 | 120K0623-1/4 | | 26 | 36 |
| 94833 | 120K0623-1/6 | | 26 | 33 |
| 94833 | 120K0623-1/7 | | 26 | 34 |
| 94833 | 120K1020 | | 1 | 37 |
| 94833 | 120K1072 | | 1 | 37 |
| 94833 | 120K1103 | | 26 | 6 |
| 94833 | 12577 | | 1 | 37 |
| 19200 | 12712791 | | 26 | 17 |
| 97403 | 13211E3363 | | 3 | 10 |
| 97403 | 13211E3364 | 5365-00-598-1474 | 3 | 8 |
| 97403 | 13211E3791 | 5961-00-913-1749 | 12 | 6 |
| 97403 | 13211E3799-2 | 4730-00-905-4268 | 27 | 25 |
| 97403 | 13211E3800 | 4820-00-909-3717 | 28 | 9 |
| 97403 | 13211E4043-11 | 4730-00-203-4922 | 28 | 38 |
| | | | 28 | 69 |
| 97403 | 13211E4043-12 | 4730-00-821-9184 | 28 | 63 |
| 97403 | 13211E4043-20 | 4730-00-263-6471 | 24 | 23 |
| | | | 28 | 27 |
| 97403 | 13211E4043-21 | 4730-00-263-6470 | 24 | 25 |
| 97403 | 13211E8165-1 | | 25 | 2 |
| | | | 26 | 2 |
| 97403 | 13211E8170 | 5310-00-401-3365 | 25 | 3 |
| | | | 26 | 3 |
| 97403 | 13211E8242 | | 27 | 8 |
| 97403 | 13211E8255 | 5330-00-409-3350 | 27 | 9 |
| 97403 | 13211E8301-2 | 5930-00-876-1634 | 6 | 37 |
| 97403 | 13211E8320-7 | 4130-00-991-8260 | 26 | 29 |
| 97403 | 13211E8337 | 5310-00-880-9344 | 2 | 44 |
| | | | 18 | 28 |
| 97403 | 13211E8369 | 4820-00-073-8405 | 28 | 66 |
| 97403 | 13211E8382 | 5310-00-089-6304 | 13 | 32 |
| | | | 18 | 33 |
| | | | 30 | 10 |
| 97403 | 13211E8399C24-22 | 5935-00-951-9777 | 8 | 70 |
| | S | | | |
| 97403 | 13211E8399C28-9P | 5935-01-112-7304 | 6 | 23 |
| | | | 8 | 61 |
| 97403 | 13211E8404 | 5930-00-275-7800 | 23 | 26 |
| 97403 | 13211E8411 | | 4 | 15 |
| 97403 | 13211E8412 | 5360-00-240-6526 | 4 | 16 |
| 97403 | 13214E0696-3 | | 28 | 22 |
| | | | 28 | 46 |
| 97403 | 13214E3372-2 | | 28 | 8 |
| 97403 | 13214E3471-2 | | 7 | 4 |
| 97403 | 13214E3471-3 | | 7 | 5 |
| 97403 | 13214E3744W37 | 5305-01-096-5603 | 18 | 26 |
| 97403 | 13214E3762 | | 6 | 45 |

TM9-4120-370-24P
SECTION IV
CROSS-REFERENCE INDEXES

| PART NUMBER INDEX | | STOCK NUMBER | FIG | ITEM | | | |
|-------------------|----------------|------------------|-------|--------------|------------------|----|----|
| CAGEC | PART NUMBER | | | | | | |
| 97403 | 13214E3789-2 | 5320-00-932-1972 | 1 | 11 | | | |
| | | | 2 | 26 | | | |
| | | | 2 | 38 | | | |
| | | | 3 | 18 | | | |
| | | | 6 | 43 | | | |
| | | | 28 | 71 | | | |
| | | | 30 | 21 | | | |
| | | | 97403 | 13214E3789-3 | 5320-00-882-8388 | 2 | 45 |
| | | | | | | 3 | 16 |
| | | | | | | 12 | 30 |
| 18 | 23 | | | | | | |
| 18 | 32 | | | | | | |
| 22 | 5 | | | | | | |
| 23 | 28 | | | | | | |
| 28 | 61 | | | | | | |
| 97403 | 13214E3798-4 | | | | | | |
| 97403 | 13214E3818-5 | 5950-00-493-5583 | | | | 13 | 9 |
| 97403 | 13214E3818-6 | 5950-00-433-6017 | 13 | 9 | | | |
| 97403 | 13214E3864-1 | | 1 | 7 | | | |
| 97403 | 13214E3864-1/1 | | 1 | 8 | | | |
| 97403 | 13214E3864-1/2 | | 1 | 9 | | | |
| 97403 | 13214E3865-1 | | 7 | 1 | | | |
| 97403 | 13214E3874 | | 5 | 16 | | | |
| 97403 | 13214E3885 | 4130-01-169-0862 | 31 | 1 | | | |
| 97403 | 13214E3885/33 | | 31 | 2 | | | |
| 97403 | 13214E3885/34 | | 31 | 3 | | | |
| 97403 | 13214E3885/35 | | 31 | 4 | | | |
| 97403 | 13214E3889 | | 5 | 5 | | | |
| 97403 | 13214E3922 | | 7 | 6 | | | |
| 97403 | 13214E3929 | | 2 | 4 | | | |
| 97403 | 13214E3931 | | 2 | 3 | | | |
| 97403 | 13214E3931/2 | | 2 | 7 | | | |
| 97403 | 13214E3931/3 | | 2 | 5 | | | |
| 97403 | 13214E3931/4 | | 2 | 6 | | | |
| 97403 | 13214E3932-1 | | 25 | 1 | | | |
| 97403 | 13214E3932-3 | | 26 | 1 | | | |
| 97403 | 13214E3936 | | 2 | 9 | | | |
| 97403 | 13214E3937 | | 2 | 8 | | | |
| 97403 | 13214E3937/2 | | 2 | 10 | | | |
| 97403 | 13214E3937/3 | | 2 | 11 | | | |
| 97403 | 13214E3942 | | 5 | 18 | | | |
| 97403 | 13214E3942-1 | | 5 | 26 | | | |
| 97403 | 13214E3942-2 | | 5 | 25 | | | |
| 97403 | 13214E3954 | | 5 | 3 | | | |
| 97403 | 13214E3956 | | 5 | 2 | | | |
| 97403 | 13214E3957 | | 1 | 36 | | | |
| 97403 | 13214E3972-1 | 4130-00-193-8488 | 4 | 46 | | | |
| 97403 | 13214E3972-2 | | 4 | 11 | | | |
| 97403 | 13214E3981 | 4540-00-488-8617 | 18 | 29 | | | |
| 97403 | 13214E4004 | | 30 | 24 | | | |
| 97403 | 13214E4013 | | 13 | 23 | | | |
| 97403 | 13214E4028 | | 28 | 61 | | | |

TM9-4120-370-24P
SECTION IV
CROSS-REFERENCE INDEXES

| PART NUMBER INDEX | | STOCK NUMBER | FIG | ITEM |
|-------------------|----------------|------------------|-----|------|
| CAGEC | PART NUMBER | | | |
| 97403 | 13214E4036 | 5930-00-498-5895 | 18 | 22 |
| 97403 | 13214E4037 | 4820-01-331-5505 | 27 | 15 |
| 97403 | 13214E4053 | | 6 | 44 |
| 97403 | 13214E4054 | | 6 | 39 |
| 97403 | 13214E4072-1 | | 18 | 25 |
| 97403 | 13214E4072-1/1 | | 18 | 27 |
| 97403 | 13214E4084 | | 27 | 18 |
| | | | 28 | 34 |
| 97403 | 13214E4129 | | 2 | 29 |
| 97403 | 13214E4129-1 | | 2 | 34 |
| 97403 | 13214E4129/5 | | 2 | 33 |
| 97403 | 13214E4209 | 4130-00-574-1916 | 28 | 55 |
| 97403 | 13214E4224-3 | | 28 | 7 |
| 97403 | 13214E4224-4 | | 28 | 41 |
| 97403 | 13214E4266 | | 2 | 39 |
| 97403 | 13214E4278 | | 3 | 15 |
| 97403 | 13214E4279 | | 3 | 14 |
| 97403 | 13214E4309 | 5930-00-911-9095 | 23 | 27 |
| 97403 | 13214E4328 | | 1 | 12 |
| | | | 2 | 28 |
| 97403 | 13214E4329 | | 1 | 12 |
| | | | 2 | 28 |
| 97403 | 13214E6499-8 | | 3 | 9 |
| 97403 | 13216E4503 | | 5 | 30 |
| 97403 | 13216E4504 | | 5 | 40 |
| 97403 | 13216E4506 | | 5 | 34 |
| 97403 | 13216E4508 | | 5 | 44 |
| 97403 | 13216E4510 | | 5 | 20 |
| 97403 | 13216E4511 | | 12 | 3 |
| 97403 | 13216E4512 | | 12 | 29 |
| 97403 | 13216E4512-1 | | 12 | 36 |
| 97403 | 13216E4512-2 | | 12 | 32 |
| 97403 | 13216E4515 | | 12 | 7 |
| | | | 12 | 33 |
| 97403 | 13216E4516-1 | | 12 | 9 |
| 97403 | 13216E4516-2 | | 12 | 14 |
| 97403 | 13216E4516-3 | | 12 | 19 |
| 97403 | 13216E4516-4 | | 12 | 24 |
| 97403 | 13216E4516/3 | | 12 | 12 |
| | | | 12 | 17 |
| | | | 12 | 22 |
| | | | 12 | 27 |
| 97403 | 13216E4517 | 5915-01-135-8161 | 12 | 13 |
| | | | 12 | 18 |
| | | | 12 | 23 |
| | | | 12 | 28 |
| 97403 | 13216E4521 | | 12 | 8 |
| 97403 | 13216E4524 | | 1 | 23 |
| 97403 | 13216E4529 | | 5 | 14 |
| 97403 | 13216E4530 | | 5 | 21 |
| 97403 | 13216E4531 | | 5 | 31 |

TM9-4120-370-24P
SECTION IV
CROSS-REFERENCE INDEXES

| PART NUMBER INDEX | | STOCK NUMBER | FIG | ITEM |
|-------------------|---------------|------------------|-----|------|
| CAGEC | PART NUMBER | | | |
| 97403 | 13216E4535 | 5305-01-082-2739 | 14 | 15 |
| | | | 16 | 15 |
| 97403 | 13216E4536 | | 27 | 4 |
| 97403 | 13216E4536-1 | | 27 | 7 |
| 97403 | 13216E4538-2 | 5310-00-138-0104 | 27 | 6 |
| | | | 30 | 11 |
| 97403 | 13216E6103-2 | 3110-01-028-6816 | 30 | 44 |
| 97403 | 13216E6106-1 | 5310-00-855-1205 | 21 | 1 |
| | | | 30 | 40 |
| | | | 30 | 55 |
| 97403 | 13216E6112 | | 30 | 35 |
| 97403 | 13216E6190-3 | 4730-00-254-6449 | 28 | 25 |
| 97403 | 13216E6190-4 | 4730-01-153-7193 | 24 | 28 |
| 97403 | 13216E6201-1 | 5930-00-236-2351 | 6 | 41 |
| 97403 | 13216E6205-5 | 5925-00-407-0789 | 13 | 5 |
| 97403 | 13216E6205-6 | 5925-01-100-0970 | 13 | 5 |
| 97403 | 13216E8038-5 | | 24 | 19 |
| | | | 27 | 34 |
| 97403 | 13216E8040 | | 5 | 35 |
| 97403 | 13217E5404 | | 1 | 35 |
| | | | 2 | 27 |
| 97403 | 13217E6793 | 5925-01-160-3915 | 13 | 4 |
| | | | 23 | 21 |
| 97403 | 13217E6814 | | 1 | 24 |
| 97403 | 13217E6815-2 | 3040-01-099-1414 | 9 | 8 |
| 97403 | 13217E6816 | 5355-01-150-9800 | 9 | 1 |
| 97403 | 13217E6817 | | 9 | 2 |
| 97403 | 13218E9953 | | 9 | 7 |
| 97403 | 13218E9954 | | 9 | 6 |
| 97403 | 13218E9960 | 5330-01-095-5751 | 13 | 10 |
| 97403 | 13219E2828 | 4820-00-501-7089 | 24 | 5 |
| 97403 | 13220E5213-6 | 5320-00-982-8433 | 30 | 46 |
| | | | 30 | 51 |
| 97403 | 13222E9907 | | 5 | 18 |
| 97403 | 13222E9907-1 | | 5 | 26 |
| 97403 | 13222E9907-5 | | 5 | 25 |
| 97403 | 13225E8058 | | 25 | 5 |
| 97403 | 13225E8059 | | 19 | 11 |
| 97403 | 13225E8060 | | 14 | 13 |
| 97403 | 13225E8062 | | 30 | 3 |
| 97403 | 13225E8062/21 | | 30 | 27 |
| 97403 | 13225E8062/54 | | 30 | 28 |
| 97403 | 13225E8062/55 | | 30 | 29 |
| 97403 | 13225E8062/56 | | 30 | 30 |
| 97403 | 13225E8062/61 | | 30 | 31 |
| 97403 | 13225E8062/68 | | 30 | 32 |
| 97403 | 13225E8072 | | 8 | 76 |
| 97403 | 13225E8072-1 | | 8 | 79 |
| 97403 | 13225E8073 | 6685-01-160-3910 | 6 | 9 |
| 97403 | 13225E8074 | | 6 | 42 |
| 97403 | 13225E8074-1 | | 6 | 46 |

TM9-4120-370-24P
SECTION IV
CROSS-REFERENCE INDEXES

| PART NUMBER INDEX | | STOCK NUMBER | FIG | ITEM |
|-------------------|---------------|------------------|-----|------|
| CAGEC | PART NUMBER | | | |
| 97403 | 13225E8076 | | 9 | 12 |
| 97403 | 13225E8077 | | 13 | 28 |
| 97403 | 13225E8078 | | 10 | 3 |
| 97403 | 13225E8078-1 | | 10 | 4 |
| 97403 | 13225E8078/2 | | 10 | 5 |
| 97403 | 13225E8078/3 | | 10 | 6 |
| 97403 | 13225E8079-1 | 6105-01-165-6093 | 20 | 1 |
| 97403 | 13225E8079-2 | | 20 | 1 |
| 97403 | 13225E8080-1 | 6105-01-170-7101 | 15 | 1 |
| | | | 17 | 1 |
| 97403 | 13225E8080-2 | 6105-01-241-7525 | 15 | 1 |
| | | | 17 | 1 |
| 97403 | 13225E8081 | | 2 | 40 |
| 97403 | 13225E8082 | 4140-01-160-3922 | 19 | 12 |
| 97403 | 13225E8083 | 4140-01-160-3923 | 19 | 14 |
| 97403 | 13225E8084 | 4140-01-160-3920 | 14 | 14 |
| 97403 | 13225E8085 | 4140-01-160-3921 | 16 | 14 |
| 97403 | 13225E8086 | 4130-01-163-7933 | 28 | 76 |
| 97403 | 13225E8087 | 4130-01-161-2814 | 27 | 41 |
| 97403 | 13225E8088 | | 30 | 58 |
| 97403 | 13225E8089 | | 2 | 35 |
| 97403 | 13225E8089-1 | | 2 | 57 |
| 97403 | 13225E8089-12 | | 2 | 46 |
| 97403 | 13225E8089-15 | | 2 | 47 |
| 97403 | 13225E8089-16 | | 2 | 48 |
| 97403 | 13225E8089-4 | | 2 | 49 |
| 97403 | 13225E8089/14 | | 2 | 56 |
| 97403 | 13225E8089/2 | | 2 | 51 |
| 97403 | 13225E8089/21 | | 2 | 50 |
| 97403 | 13225E8089/22 | | 2 | 55 |
| 97403 | 13225E8089/23 | | 2 | 54 |
| 97403 | 13225E8089/24 | | 2 | 53 |
| 97403 | 13225E8089/8 | | 2 | 52 |
| 97403 | 13225E8090 | | 2 | 12 |
| 97403 | 13225E8090-1 | | 2 | 13 |
| 97403 | 13225E8090/3 | | 2 | 16 |
| 97403 | 13225E8090/4 | | 2 | 17 |
| 97403 | 13225E8090/5 | | 2 | 18 |
| 97403 | 13225E8090/6 | | 2 | 19 |
| 97403 | 13225E8091 | | 1 | 29 |
| | | | 2 | 20 |
| 97403 | 13225E8091-1 | | 1 | 30 |
| | | | 2 | 21 |
| 97403 | 13225E8091/2 | | 1 | 31 |
| | | | 2 | 22 |
| 97403 | 13225E8092 | | 5 | 37 |
| 97403 | 13225E8096 | | 14 | 7 |
| | | | 16 | 7 |
| 97403 | 13225E8097 | | 18 | 31 |
| 97403 | 13225E8097-1 | | 18 | 34 |
| 97403 | 13225E8098-1 | | 19 | 9 |

TM9-4120-370-24P
SECTION IV
CROSS-REFERENCE INDEXES

| PART NUMBER INDEX | | | | |
|-------------------|--------------|------------------|-----|------|
| CAGEC | PART NUMBER | STOCK NUMBER | FIG | ITEM |
| 97403 | 13225E8098-2 | | 19 | 10 |
| 97403 | 13225E8098-3 | | 14 | 8 |
| | | | 16 | 8 |
| 97403 | 13225E8098-4 | | 14 | 9 |
| | | | 16 | 9 |
| 97403 | 13225E8099 | | 2 | 41 |
| 97403 | 13225E8100 | | 2 | 41 |
| 97403 | 13225E8101 | | 1 | 22 |
| 97403 | 13225E8102 | | 6 | 49 |
| 97403 | 13225E8103 | | 14 | 12 |
| | | | 16 | 12 |
| 97403 | 13225E8104 | | 19 | 3 |
| 97403 | 13225E8105 | | 18 | 24 |
| 97403 | 13225E8106 | | 4 | 5 |
| 97403 | 13225E8108 | | 5 | 6 |
| 97403 | 13225E8109 | | 28 | 72 |
| 97403 | 13225E8111 | | 4 | 10 |
| 97403 | 13225E8114-1 | | 28 | 73 |
| 97403 | 13225E8114-2 | | 27 | 39 |
| 97403 | 13225E8114-3 | | 27 | 40 |
| 97403 | 13225E8117 | | 1 | 10 |
| 97403 | 13225E8119 | | 4 | 12 |
| 97403 | 13225E8121 | 6680-01-192-0180 | 27 | 10 |
| 97403 | 13225E8122 | | 8 | 81 |
| 97403 | 13225E8123 | | 30 | 37 |
| | | | 30 | 48 |
| | | | 30 | 53 |
| 97403 | 13225E8124 | | 30 | 36 |
| 97403 | 13225E8125 | | 30 | 39 |
| 97403 | 13225E8128 | | 9 | 9 |
| 97403 | 13225E8129-1 | 5925-01-188-2511 | 23 | 22 |
| 97403 | 13225E8129-2 | 5925-01-317-6170 | 23 | 22 |
| 97403 | 13225E8129-3 | | 23 | 22 |
| 97403 | 13225E8129-4 | | 23 | 22 |
| 97403 | 13225E8130 | 5925-01-188-2512 | 23 | 23 |
| 97403 | 13225E8131 | | 23 | 29 |
| 97403 | 13225E8132 | 5330-01-178-2110 | 23 | 30 |
| 97403 | 13225E8133 | | 1 | 25 |
| 97403 | 13225E8133-1 | | 1 | 26 |
| 97403 | 13225E8133/2 | | 1 | 28 |
| 97403 | 13225E8133/4 | | 1 | 27 |
| 97403 | 13225E8135 | | 23 | 32 |
| 97403 | 13225E8136 | | 23 | 34 |
| 97403 | 13225E8137 | | 23 | 4 |
| 97403 | 13225E8138 | | 8 | 5 |
| 97403 | 13225E8138/3 | | 8 | 10 |
| 97403 | 13225E8138/4 | | 8 | 9 |
| 97403 | 13225E8138/6 | | 8 | 8 |
| 97403 | 13225E8139 | | 10 | 38 |
| 97403 | 13225E8139/2 | | 10 | 44 |
| 97403 | 13225E8139/4 | | 10 | 43 |

TM9-4120-370-24P
SECTION IV
CROSS-REFERENCE INDEXES

| PART NUMBER INDEX | | STOCK NUMBER | FIG | ITEM |
|-------------------|---------------|--------------|-----|------|
| CAGEC | PART NUMBER | | | |
| 97403 | 13225E8139/6 | | 10 | 42 |
| 97403 | 13225E8140 | | 6 | 22 |
| 97403 | 13225E8140/2 | | 6 | 29 |
| 97403 | 13225E8140/3 | | 6 | 30 |
| 97403 | 13225E8140/6 | | 6 | 28 |
| 97403 | 13225E8140/8 | | 6 | 27 |
| 97403 | 13225E8141 | | 8 | 20 |
| 97403 | 13225E8141/4 | | 8 | 26 |
| 97403 | 13225E8141/5 | | 8 | 27 |
| 97403 | 13225E8141/6 | | 8 | 25 |
| 97403 | 13225E8141/8 | | 8 | 24 |
| 97403 | 13225E8142 | | 8 | 11 |
| 97403 | 13225E8142/3 | | 8 | 16 |
| 97403 | 13225E8142/5 | | 8 | 15 |
| 97403 | 13225E8142/7 | | 8 | 14 |
| 97403 | 13225E8143 | | 8 | 36 |
| 97403 | 13225E8143/10 | | 8 | 41 |
| 97403 | 13225E8143/5 | | 8 | 43 |
| 97403 | 13225E8143/6 | | 8 | 44 |
| 97403 | 13225E8143/7 | | 8 | 45 |
| 97403 | 13225E8143/8 | | 8 | 42 |
| 97403 | 13225E8144 | | 8 | 28 |
| 97403 | 13225E8144/4 | | 8 | 34 |
| 97403 | 13225E8144/5 | | 8 | 35 |
| 97403 | 13225E8144/6 | | 8 | 33 |
| 97403 | 13225E8144/8 | | 8 | 32 |
| 97403 | 13225E8145 | | 8 | 59 |
| 97403 | 13225E8145/3 | | 8 | 64 |
| 97403 | 13225E8145/4 | | 8 | 65 |
| 97403 | 13225E8145/5 | | 8 | 63 |
| 97403 | 13225E8145/7 | | 8 | 62 |
| 97403 | 13225E8146 | | 8 | 68 |
| 97403 | 13225E8146/3 | | 8 | 73 |
| 97403 | 13225E8146/4 | | 8 | 72 |
| 97403 | 13225E8146/6 | | 8 | 71 |
| 97403 | 13225E8147 | | 18 | 10 |
| 97403 | 13225E8147/2 | | 18 | 15 |
| 97403 | 13225E8147/4 | | 18 | 14 |
| 97403 | 13225E8147/6 | | 18 | 13 |
| 97403 | 13225E8148 | | 10 | 20 |
| 97403 | 13225E8148/2 | | 10 | 28 |
| 97403 | 13225E8148/3 | | 10 | 29 |
| 97403 | 13225E8148/6 | | 10 | 27 |
| 97403 | 13225E8148/8 | | 10 | 26 |
| 97403 | 13225E8149 | | 10 | 10 |
| 97403 | 13225E8149/2 | | 10 | 17 |
| 97403 | 13225E8149/3 | | 10 | 18 |
| 97403 | 13225E8149/7 | | 10 | 16 |
| 97403 | 13225E8149/9 | | 10 | 15 |
| 97403 | 13225E8150 | | 10 | 30 |
| 97403 | 13225E8150/2 | | 10 | 36 |

TM9-4120-370-24P
SECTION IV
CROSS-REFERENCE INDEXES

| PART NUMBER INDEX | | STOCK NUMBER | FIG | ITEM |
|-------------------|---------------|--------------|-----|------|
| CAGEC | PART NUMBER | | | |
| 97403 | 13225E8150/3 | | 10 | 37 |
| 97403 | 13225E8150/5 | | 10 | 35 |
| 97403 | 13225E8150/7 | | 10 | 34 |
| 97403 | 13225E8151 | | 23 | 8 |
| 97403 | 13225E8151/2 | | 23 | 14 |
| 97403 | 13225E8151/5 | | 23 | 13 |
| 97403 | 13225E8151/7 | | 23 | 12 |
| 97403 | 13225E8152 | | 28 | 16 |
| 97403 | 13225E8153 | | 21 | 2 |
| 97403 | 13225E8155-1 | | 11 | 1 |
| 97403 | 13225E8155-10 | | 11 | 33 |
| 97403 | 13225E8155-11 | | 11 | 37 |
| 97403 | 13225E8155-12 | | 11 | 40 |
| 97403 | 13225E8155-13 | | 11 | 43 |
| 97403 | 13225E8155-14 | | 11 | 46 |
| 97403 | 13225E8155-15 | | 11 | 49 |
| 97403 | 13225E8155-16 | | 11 | 52 |
| 97403 | 13225E8155-17 | | 11 | 55 |
| 97403 | 13225E8155-18 | | 11 | 58 |
| 97403 | 13225E8155-19 | | 11 | 61 |
| 97403 | 13225E8155-2 | | 11 | 4 |
| 97403 | 13225E8155-20 | | 11 | 64 |
| 97403 | 13225E8155-21 | | 11 | 67 |
| 97403 | 13225E8155-22 | | 11 | 70 |
| 97403 | 13225E8155-23 | | 11 | 73 |
| 97403 | 13225E8155-24 | | 11 | 76 |
| 97403 | 13225E8155-25 | | 11 | 79 |
| 97403 | 13225E8155-26 | | 11 | 82 |
| 97403 | 13225E8155-27 | | 11 | 85 |
| 97403 | 13225E8155-28 | | 11 | 88 |
| 97403 | 13225E8155-29 | | 11 | 91 |
| 97403 | 13225E8155-3 | | 11 | 7 |
| 97403 | 13225E8155-30 | | 11 | 94 |
| 97403 | 13225E8155-31 | | 11 | 98 |
| 97403 | 13225E8155-32 | | 11 | 102 |
| 97403 | 13225E8155-33 | | 11 | 106 |
| 97403 | 13225E8155-34 | | 11 | 110 |
| 97403 | 13225E8155-36 | | 11 | 113 |
| 97403 | 13225E8155-37 | | 11 | 116 |
| 97403 | 13225E8155-38 | | 18 | 7 |
| 97403 | 13225E8155-39 | | 18 | 4 |
| 97403 | 13225E8155-4 | | 11 | 10 |
| 97403 | 13225E8155-40 | | 18 | 1 |
| 97403 | 13225E8155-41 | | 8 | 46 |
| 97403 | 13225E8155-43 | | 6 | 31 |
| 97403 | 13225E8155-44 | | 23 | 15 |
| 97403 | 13225E8155-45 | | 11 | 119 |
| 97403 | 13225E8155-46 | | 11 | 122 |
| 97403 | 13225E8155-47 | | 25 | 14 |
| 97403 | 13225E8155-5 | | 11 | 13 |
| 97403 | 13225E8155-6 | | 11 | 17 |

TM9-4120-370-24P
SECTION IV
CROSS REFERENCE INDEXES

| PART NUMBER INDEX | | | | |
|-------------------|--------------|--------------|-----|------|
| CAGEC | PART NUMBER | STOCK NUMBER | FIG | ITEM |
| 97403 | 13225E8155-7 | | 11 | 21 |
| 97403 | 13225E8155-8 | | 11 | 25 |
| 97403 | 13225E8155-9 | | 11 | 29 |
| 97403 | 13225E8155/1 | | 8 | 49 |
| 97403 | 13225E8155/2 | | 11 | 28 |
| | | | 11 | 32 |
| | | | 11 | 36 |
| | | | 11 | 72 |
| | | | 11 | 75 |
| | | | 11 | 78 |
| | | | 11 | 101 |
| | | | 11 | 105 |
| | | | 11 | 109 |
| 97403 | 13225E8155/3 | | 11 | 3 |
| | | | 11 | 6 |
| | | | 11 | 9 |
| | | | 11 | 16 |
| | | | 11 | 20 |
| | | | 11 | 24 |
| | | | 18 | 3 |
| | | | 18 | 6 |
| | | | 18 | 9 |
| 97403 | 13225E8155/4 | | 6 | 34 |
| | | | 11 | 12 |
| | | | 11 | 39 |
| | | | 11 | 42 |
| | | | 11 | 45 |
| | | | 11 | 48 |
| | | | 11 | 51 |
| | | | 11 | 54 |
| | | | 11 | 57 |
| | | | 11 | 60 |
| | | | 11 | 63 |
| | | | 11 | 66 |
| | | | 11 | 69 |
| | | | 11 | 81 |
| | | | 11 | 84 |
| | | | 11 | 87 |
| | | | 11 | 90 |
| | | | 11 | 93 |
| | | | 11 | 97 |
| | | | 11 | 112 |
| | | | 11 | 115 |
| | | | 11 | 118 |
| | | | 11 | 121 |
| | | | 11 | 125 |
| | | | 23 | 17 |
| | | | 25 | 16 |
| 97403 | 13225E8156 | | 1 | 34 |
| | | | 2 | 25 |
| 97403 | 13225E8157 | | 21 | 5 |

TM9-4120-370-24P
SECTION IV
CROSS-REFERENCE INDEXES

| PART NUMBER INDEX | | STOCK NUMBER | FIG | ITEM |
|-------------------|----------------|------------------|-----|------|
| CAGEC | PART NUMBER | | | |
| 97403 | 13225E8158 | | 16 | 13 |
| 97403 | 13225E8159 | 4130-01-160-3930 | 1 | 3 |
| 97403 | 13225E8160 | | 25 | 6 |
| | | | 26 | 10 |
| 97403 | 13225E8160/2 | | 25 | 11 |
| | | | 26 | 15 |
| 97403 | 13225E8160/4 | | 25 | 10 |
| 97403 | 13225E8160/6 | | 25 | 9 |
| 97403 | 13225E8160/7 | | 26 | 14 |
| 97403 | 13225E8161 | | 10 | 47 |
| 97403 | 13225E8161/2 | | 10 | 53 |
| 97403 | 13225E8161/4 | | 10 | 52 |
| 97403 | 13225E8161/6 | | 10 | 51 |
| 97403 | 13225E8162 | | 28 | 74 |
| 97403 | 13225E8163 | | 27 | 20 |
| 97403 | 13225E8164 | 4540-01-179-6204 | 25 | 21 |
| 97403 | 13225E8165 | 5945-01-160-3911 | 13 | 8 |
| 97403 | 13225E8166 | 5945-01-176-6960 | 13 | 12 |
| 97403 | 13225E8167 | | 13 | 15 |
| 97403 | 13225E8168 | 5930-01-092-1646 | 25 | 13 |
| | | | 26 | 16 |
| 97403 | 13225E8169 | | 25 | 20 |
| 97403 | 13225E8170-6 | 4730-00-625-6215 | 24 | 12 |
| 97403 | 13225E8171 | | 1 | 15 |
| 97403 | 13225E8171-1 | | 1 | 16 |
| 97403 | 13225E8171/2 | | 1 | 18 |
| 97403 | 13225E8171/4 | | 1 | 17 |
| 97403 | 13225E8172 | | 18 | 19 |
| 97403 | 13225E8172/3 | | 18 | 21 |
| 97403 | 13225E8173 | | 19 | 5 |
| 97403 | 13225E8177 | | 10 | 19 |
| 97403 | 13225E8178 | | 5 | 35 |
| 97403 | 13225E8179 | | 5 | 31 |
| 97403 | 13225E8180 | | 5 | 14 |
| 97403 | 13225E8185 | | 23 | 31 |
| 97403 | 13225E8186 | | 13 | 11 |
| 97403 | 13225E8187 | 3040-01-160-3928 | 21 | 17 |
| | | | 22 | 7 |
| 97403 | 13225E8189-1 | 3120-01-180-4840 | 5 | 12 |
| 97403 | 13225E8189-2 | 3120-01-180-4841 | 5 | 13 |
| 97403 | 13225E8200/196 | | 22 | 9 |
| 97403 | 13225E8200/197 | | 22 | 11 |
| 97403 | 13225E8200/274 | | 22 | 10 |
| 97403 | 13225E8200/318 | | 4 | 18 |
| 97403 | 13225E8201 | 5945-01-255-4048 | 13 | 12 |
| 97403 | 13225E8203 | | 23 | 4 |
| 97403 | 13225E8205 | | 9 | 12 |
| 97403 | 13225E8210-138 | | 29 | 28 |
| 97403 | 13225E8210/115 | | 29 | 2 |
| 97403 | 13225E8210/116 | | 29 | 6 |
| 97403 | 13225E8210/117 | | 29 | 7 |

TM9-4120-370-24P
SECTION IV
CROSS-REFERENCE INDEXES

| PART NUMBER INDEX | | STOCK NUMBER | FIG | ITEM |
|-------------------|----------------|--------------|-----|------|
| CAGEC | PART NUMBER | | | |
| 97403 | 13225E8210/118 | | 29 | 8 |
| 97403 | 13225E8210/119 | | 29 | 5 |
| 97403 | 13225E8210/120 | | 29 | 1 |
| 97403 | 13225E8210/121 | | 29 | 4 |
| 97403 | 13225E8210/122 | | 29 | 3 |
| 97403 | 13225E8210/123 | | 29 | 11 |
| 97403 | 13225E8210/124 | | 29 | 10 |
| 97403 | 13225E8210/125 | | 29 | 12 |
| 97403 | 13225E8210/126 | | 29 | 13 |
| 97403 | 13225E8210/127 | | 29 | 15 |
| 97403 | 13225E8210/128 | | 29 | 17 |
| 97403 | 13225E8210/129 | | 29 | 18 |
| 97403 | 13225E8210/130 | | 29 | 14 |
| 97403 | 13225E8210/131 | | 29 | 16 |
| 97403 | 13225E8210/132 | | 29 | 23 |
| 97403 | 13225E8210/134 | | 29 | 24 |
| 97403 | 13225E8210/135 | | 29 | 25 |
| 97403 | 13225E8210/136 | | 29 | 27 |
| 97403 | 13225E8210/137 | | 29 | 26 |
| 97403 | 13225E8210/145 | | 24 | 27 |
| 97403 | 13225E8210/148 | | 28 | 70 |
| 97403 | 13225E8210/149 | | 24 | 8 |
| 97403 | 13225E8210/150 | | 24 | 24 |
| 97403 | 13225E8210/151 | | 28 | 30 |
| 97403 | 13225E8210/153 | | 28 | 28 |
| 97403 | 13225E8210/155 | | 28 | 10 |
| 97403 | 13225E8210/157 | | 28 | 3 |
| 97403 | 13225E8210/162 | | 28 | 51 |
| 97403 | 13225E8210/164 | | 28 | 37 |
| 97403 | 13225E8210/165 | | 28 | 40 |
| 97403 | 13225E8210/170 | | 28 | 68 |
| 97403 | 13225E8210/172 | | 24 | 20 |
| 97403 | 13225E8210/173 | | 28 | 26 |
| 97403 | 13225E8210/175 | | 28 | 31 |
| 97403 | 13225E8210/177 | | 28 | 11 |
| 97403 | 13225E8210/179 | | 28 | 1 |
| 97403 | 13225E8210/181 | | 24 | 10 |
| 97403 | 13225E8210/182 | | 24 | 7 |
| 97403 | 13225E8210/184 | | 27 | 1 |
| 97403 | 13225E8210/185 | | 28 | 65 |
| 97403 | 13225E8210/187 | | 28 | 64 |
| 97403 | 13225E8210/188 | | 28 | 62 |
| 97403 | 13225E8210/188 | | 28 | 62 |
| 97403 | 13225E8210/190 | | 28 | 59 |
| 97403 | 13225E8210/195 | | 27 | 26 |
| 97403 | 13225E8210/196 | | 21 | 13 |
| 97403 | 13225E8210/197 | | 21 | 9 |
| 97403 | 13225E8210/200 | | 24 | 12 |
| 97403 | 13225E8210/207 | | 27 | 29 |
| 97403 | 13225E8210/209 | | 27 | 35 |
| 97403 | 13225E8210/210 | | 27 | 11 |
| 97403 | 13225E8210/211 | | 27 | 14 |

TM9-4120-370-24P
SECTION IV
CROSS-REFERENCE INDEXES

| PART NUMBER INDEX | | STOCK NUMBER | FIG | ITEM |
|-------------------|----------------|------------------|-----|------|
| CAGEC | PART NUMBER | | | |
| 97403 | 13225E8210/212 | | 27 | 24 |
| 97403 | 13225E8210/213 | | 27 | 21 |
| 97403 | 13225E8210/230 | | 24 | 14 |
| 97403 | 13225E8210/233 | | 28 | 13 |
| 97403 | 13225E8210/251 | | 24 | 22 |
| 97403 | 13225E8210/274 | | 21 | 14 |
| 97403 | 13225E8210/275 | | 21 | 15 |
| 97403 | 13225E8210/278 | | 29 | 21 |
| 97403 | 13225E8210/279 | | 29 | 22 |
| 97403 | 13225E8210/280 | | 29 | 20 |
| 97403 | 13225E8210/281 | | 29 | 19 |
| 97403 | 13225E8210/282 | | 28 | 49 |
| 97403 | 13225E8210/287 | | 29 | 9 |
| 97403 | 13225E8559-1 | | 5 | 12 |
| 97403 | 13225E8559-2 | 3120-01-120-4425 | 5 | 13 |
| 97403 | 13225E9286 | | 5 | 40 |
| 97403 | 13226E1495 | | 25 | 19 |
| | | | 26 | 9 |
| 97403 | 13226E1497 | | 25 | 22 |
| 97403 | 13226E9445 | | 12 | 3 |
| 97403 | 13226E9446-1 | | 12 | 9 |
| 97403 | 13226E9446-2 | | 12 | 14 |
| 97403 | 13226E9446-3 | | 12 | 19 |
| 97403 | 13226E9446-4 | | 12 | 24 |
| 97403 | 13226E9446/3 | | 12 | 12 |
| | | | 12 | 17 |
| | | | 12 | 22 |
| | | | 12 | 27 |
| 97403 | 13228E1230 | | 2 | 40 |
| 97403 | 13228E1231 | | 30 | 3 |
| 97403 | 13228E1231/41 | | 30 | 27 |
| 97403 | 13228E1231/42 | | 30 | 30 |
| 97403 | 13228E1231/43 | | 30 | 31 |
| 97403 | 13228E1231/44 | | 30 | 29 |
| 97403 | 13228E1231/45 | | 30 | 32 |
| 97403 | 13228E1231/46 | | 30 | 28 |
| 97403 | 13228E1240 | | 30 | 45 |
| 97403 | 13228E1241 | | 30 | 50 |
| 97403 | 13228E1242 | | 30 | 49 |
| 97403 | 13228E1243 | | 30 | 54 |
| 97403 | 13228E1244 | | 30 | 41 |
| 97403 | 13228E1245 | | 30 | 42 |
| 97403 | 13228E1248 | | 2 | 35 |
| 97403 | 13228E1248-1 | | 2 | 57 |
| 97403 | 13228E1248-12 | | 2 | 46 |
| 97403 | 13228E1248-15 | | 2 | 47 |
| 97403 | 13228E1248-16 | | 2 | 48 |
| 97403 | 13228E1248-4 | | 2 | 49 |
| 97403 | 13228E1248/14 | | 2 | 56 |
| 97403 | 13228E1248/2 | | 2 | 51 |
| 97403 | 13228E1248/21 | | 2 | 50 |

TM9-4120-370-24P
SECTION IV
CROSS-REFERENCE INDEXES

| PART NUMBER INDEX | | STOCK NUMBER | FIG | ITEM |
|-------------------|------------------|------------------|-----|------|
| CAGEC | PART NUMBER | | | |
| 97403 | 13228E1248/22 | | 2 | 55 |
| 97403 | 13228E1248/23 | | 2 | 54 |
| 97403 | 13228E1248/24 | | 2 | 53 |
| 97403 | 13228E1248/8 | | 2 | 52 |
| 97403 | 13228E1249 | | 1 | 22 |
| 97403 | 13228E1251 | | 19 | 5 |
| 97403 | 13228E1252 | | 22 | 14 |
| 97403 | 13228E1253 | | 22 | 4 |
| 97403 | 13228E1253/2 | | 22 | 6 |
| 97403 | 13228E1254 | | 3 | 7 |
| 97403 | 13228E1254/1,4&7 | | 3 | 21 |
| 97403 | 13228E1254/10 | | 3 | 17 |
| 97403 | 13228E1254/6 | | 3 | 20 |
| 97403 | 13228E1254/8 | | 3 | 13 |
| 97403 | 13228E1255 | | 3 | 2 |
| 97403 | 13228E1257 | | 30 | 43 |
| 33743 | 13371020330101 | | 15 | 29 |
| | | | 17 | 29 |
| 33743 | 13371020330201 | | 15 | 28 |
| | | | 17 | 28 |
| 33743 | 1562-18 | | 15 | 32 |
| | | | 17 | 32 |
| 10855 | 2RA5049A | | 25 | 42 |
| 10855 | 2RG5241D | | 25 | 27 |
| 14859 | 20640L15-88-135 | | 25 | 41 |
| 2W373 | 241430 | | 26 | 39 |
| 71286 | 244-16C | 5325-00-639-7264 | 2 | 37 |
| 92702 | 3153B5-2-1 | | 15 | 40 |
| | | | 17 | 40 |
| 92702 | 3180131-2 | | 20 | 48 |
| 92702 | 3180131-3 | | 20 | 49 |
| 92702 | 3653B8-1 | | 15 | 46 |
| | | | 17 | 46 |
| 92702 | 3680B1-1 | | 20 | 54 |
| 33743 | 38018-15CE-01 | | 15 | 34 |
| | | | 17 | 34 |
| 71286 | 40S37-7 | 5325-00-641-1632 | 2 | 30 |
| 71286 | 4002N | 5325-00-282-2045 | 2 | 32 |
| 92702 | 4153B6-1 | | 15 | 45 |
| | | | 17 | 45 |
| 92702 | 4180B1 | | 20 | 53 |
| 00779 | 42563-2 | 5940-00-163-1127 | 26 | 32 |
| 92702 | 47-160-1 | 3120-01-284-7781 | 20 | 52 |
| 92702 | 47-79-5 | 3120-01-203-1005 | 15 | 44 |
| | | | 17 | 44 |
| 94833 | 500K0960 | | 26 | 38 |
| 33743 | 51AJ18-7418 | | 20 | 19 |
| 94833 | 54947 | 4130-00-951-0806 | 4 | 11 |
| 10855 | 6A38M-169 | 4130-01-048-5393 | 25 | 23 |
| 92702 | 65-858-1 | | 20 | 41 |
| 10855 | 7RA5214A | | 25 | 40 |

TM9-4120-370-24P
SECTION IV
CROSS-REFERENCE INDEXES

| PART NUMBER INDEX | | | | |
|-------------------|-----------------|------------------|------|------|
| CAGEC | PART NUMBER | STOCK NUMBER | FIG | ITEM |
| 10855 | 7RG5168B | | 25 | 28 |
| 10855 | 7RG5322B | | 25 | 35 |
| 10855 | 7RG5323B | | 25 | 34 |
| 33743 | 70AJ4-5547 | | 15 | 16 |
| | | | 17 | 16 |
| 10855 | 76HC231-1033-23 | | 25 | 25 |
| 10855 | 76HC231-1033-24 | | 25 | 25 |
| 10855 | 76HC231-1152-2 | | 25 | 24 |
| 10855 | 76HC232-144-2 | | 25 | 29 |
| 33743 | 78082-17BA | | 20 | 32 |
| 33743 | 7832-03Z | | 20 | 24 |
| 92702 | 7945-4-3 | 6110-00-432-2659 | 15 | 48 |
| | | | 17 | 48 |
| 92702 | 81-123 | | 15 | 41 |
| | | | 17 | 41 |
| 92702 | 81-124 | | 15 | 42 |
| | | | 17 | 42 |
| 92702 | 81-273-1 | | 20 | 50 |
| 92702 | 81-273-2 | | 20 | 50 |
| 92702 | 81-273-3 | | 20 | 50 |
| 92702 | 81-273-4 | | 20 | 50 |
| 92702 | 81-273-5 | | 20 | 50 |
| 70334 | 8113U | | BULK | 7 |
| 92702 | 83-141 | | 20 | 51 |
| 92702 | 83-48 | | 15 | 43 |
| | | | 17 | 43 |
| 94833 | 83735 | 5330-01-129-0385 | BULK | 24 |
| 92702 | 85-29-3 | | 15 | 47 |
| | | | 17 | 47 |
| 92702 | 91-1-3 | | 20 | 42 |
| 92702 | 91-102-11 | | 15 | 38 |
| | | | 17 | 38 |
| 92702 | 91-11-5 | | 20 | 39 |
| 92702 | 91-141-2 | | 20 | 45 |
| 33743 | 91231 | | 15 | 21 |
| | | | 17 | 21 |
| 33743 | 91323A | | 15 | 22 |
| | | | 17 | 22 |
| 33743 | 9134BA | | 15 | 19 |
| | | | 17 | 19 |
| 92702 | 92-10 | | 20 | 43 |
| 92702 | 92-11-5 | | 20 | 46 |
| 92702 | 92-3 | | 15 | 39 |
| | | | 17 | 39 |
| 92702 | 92-9 | | 20 | 40 |
| 33743 | 92098B | | 20 | 34 |
| 33743 | 92099B | | 15 | 26 |
| | | | 17 | 26 |
| 33743 | 92105B | | 15 | 27 |
| | | | 17 | 27 |
| 33743 | 9213901D | | 20 | 36 |

TM9-4120-370-24P
SECTION IV
CROSS-REFERENCE INDEXES

| PART NUMBER INDEX | | STOCK NUMBER | FIG | ITEM |
|-------------------|------------------|--------------|-----|------|
| CAGEC | PART NUMBER | | | |
| 33743 | 92141B | | 20 | 35 |
| 92702 | 94-13-31 | | 20 | 47 |
| 10855 | 99WA0351KC300512 | | 20 | 47 |
| 10855 | 99WD0354TC200516 | | 25 | 38 |
| 10855 | 99WH0351KC300412 | | 25 | 37 |
| 10855 | 99WJ0351KC300512 | | 25 | 36 |

TM9-4120-370-24P
SECTION IV
CROSS-REFERENCE INDEXES

FIGURE AND ITEM NUMBER INDEX

| FIG | ITEM | STOCK NUMBER | CAGEC | PART NUMBER |
|------|------|------------------|-------|-------------------------------|
| BULK | 1 | | 81346 | ASTM-D-1056-RE45 CIF2-1/4 |
| BULK | 2 | | 81346 | ASTM-D-1056-RE45 CIF2-1/8 |
| BULK | 3 | | 81348 | ZZ-T-831,TYPE VI CLASS 6 |
| BULK | 4 | 4710-00-424-2694 | 81346 | ASTM B280 |
| BULK | 5 | | 04741 | 1BC9350 |
| BULK | 6 | | 81348 | WWT775 |
| BULK | 7 | | 70334 | 8113U |
| BULK | 8 | 4710-00-203-3174 | 16236 | CS4710-0004GB |
| BULK | 9 | 4710-00-277-4528 | 16236 | CS4710-0004IM |
| BULK | 10 | | 81346 | ASTM-D-1056-SBE4 2CF2-1/16 |
| BULK | 11 | | 81346 | ASTM-D-1056-SBE4 2CF2-1/4 |
| BULK | 12 | | 81346 | ASTM-D-1056-SBE4 2CF2-1/8 |
| BULK | 13 | 5640-00-785-7888 | 81349 | MIL-I-14511 |
| BULK | 14 | 5640-01-018-9889 | 81349 | MIL-I-14511 |
| BULK | 15 | | 81349 | MIL-T-43435B |
| BULK | 16 | 5970-00-082-3942 | 81349 | M23053/5-105-9 |
| BULK | 17 | 5970-00-814-2878 | 81349 | M23053/5-106-9 |
| BULK | 18 | 5970-00-740-2971 | 81349 | M23053/5-107-9 |
| BULK | 19 | 6145-00-003-9527 | 81349 | M5086/1-10-9 |
| BULK | 20 | 6145-00-578-7521 | 81349 | M5086/1-12-9 |
| BULK | 21 | 6145-00-578-7516 | 81349 | M5086/1-14-9 |
| BULK | 22 | | 81349 | M16878/17BJE9 |
| BULK | 23 | 6145-00-284-0657 | 81349 | M5086/2-8-9 |
| BULK | 24 | 5330-01-129-0385 | 94833 | 83735 |
| BULK | 25 | 5640-01-195-6254 | 87335 | TAF-E-1/2-AP-PSA |
| BULK | 26 | 9390-00-515-3337 | 70485 | X102 |
| 1 | 1 | 5305-00-989-7435 | 96906 | MS35207-264 |
| 1 | 2 | 5310-00-809-8546 | 96906 | MS27183-8 |
| 1 | 3 | 4130-01-160-3930 | 97403 | 13225E8159 |
| 1 | 4 | 5325-00-055-7451 | 83058 | XX78328-20 |
| 1 | 5 | 5305-00-984-6194 | 96906 | MS35206-246 |
| 1 | 6 | 5310-00-809-8544 | 96906 | MS27183-7 |
| 1 | 7 | | 97403 | 13214E3864-1 |
| 1 | 8 | | 97403 | 13214E3864-1/1 |
| 1 | 9 | | 97403 | 13214E3864-1/2 |
| 1 | 10 | | 97403 | 13225E8117 |
| 1 | 11 | 5320-00-932-1972 | 97403 | 13214E3789-2 |
| 1 | 12 | | 97403 | 13214E4328 |
| 1 | 12 | | 97403 | 13214E4329 |
| 1 | 13 | 5305-00-989-7434 | 96906 | MS35207-263 |
| 1 | 14 | 5310-00-045-3296 | 96906 | MS35338-43 |
| 1 | 15 | | 97403 | 13225E8171 |
| 1 | 16 | | 97403 | 13225E8171-1 |
| 1 | 17 | | 97403 | 13225E8171/4 |
| 1 | 18 | | 97403 | 13225E8171/2 |

TM9-4120-370-24P
SECTION IV
CROSS-REFERENCE INDEXES

FIGURE AND ITEM NUMBER INDEX

| FIG | ITEM | STOCK NUMBER | CAGEC | PART NUMBER |
|-----|------|------------------|-------|--------------|
| 1 | 19 | 5305-00-995-3444 | 96906 | MS35207-266 |
| 1 | 19 | 5305-00-995-3444 | 96906 | MS35207-266 |
| 1 | 20 | 5310-00-045-3296 | 96906 | MS35338-43 |
| 1 | 20 | 5310-00-045-3296 | 96906 | MS35338-43 |
| 1 | 21 | 5310-00-809-8546 | 96906 | MS27183-8 |
| 1 | 21 | 5310-00-809-8546 | 96906 | MS27183-8 |
| 1 | 22 | | 97403 | 13225E8101 |
| 1 | 22 | | 97403 | 13228E1249 |
| 1 | 23 | | 97403 | 13216E4524 |
| 1 | 24 | | 97403 | 13217E6814 |
| 1 | 25 | | 97403 | 13225E8133 |
| 1 | 26 | | 97403 | 13225E8133-1 |
| 1 | 27 | | 97403 | 13225E8133/4 |
| 1 | 28 | | 97403 | 13225E8133/2 |
| 1 | 29 | | 97403 | 13225E8091 |
| 1 | 30 | | 97403 | 13225E8091-1 |
| 1 | 31 | | 97403 | 13225E8091/2 |
| 1 | 32 | 5305-00-889-3000 | 96906 | MS35206-230 |
| 1 | 33 | 5310-00-889-2544 | 96906 | MS21045-06 |
| 1 | 34 | | 97403 | 13225E8156 |
| 1 | 35 | | 97403 | 13217E5404 |
| 1 | 36 | | 97403 | 13214E3957 |
| 1 | 37 | | 94833 | 120K0345 |
| 1 | 37 | | 94833 | 120K0346 |
| 1 | 37 | | 94833 | 120K1020 |
| 1 | 37 | | 94833 | 120K1072 |
| 1 | 37 | | 94833 | 12577 |
| 2 | 1 | 5305-00-995-3444 | 96906 | MS35207-266 |
| 2 | 2 | 5310-00-809-8546 | 96906 | MS27183-8 |
| 2 | 3 | | 97403 | 13214E3931 |
| 2 | 4 | | 97403 | 13214E3929 |
| 2 | 5 | | 97403 | 13214E3931/3 |
| 2 | 6 | | 97403 | 13214E3931/4 |
| 2 | 7 | | 97403 | 13214E3931/2 |
| 2 | 8 | | 97403 | 13214E3937 |
| 2 | 9 | | 97403 | 13214E3936 |
| 2 | 10 | | 97403 | 13214E3937/2 |
| 2 | 11 | | 97403 | 13214E3937/3 |
| 2 | 12 | | 97403 | 13225E8090 |
| 2 | 13 | | 97403 | 13225E8090-1 |
| 2 | 14 | 5320-00-117-6939 | 96906 | MS20426AD3-5 |
| 2 | 15 | 5310-00-623-5989 | 80205 | NAS1031A3 |
| 2 | 16 | | 97403 | 13225E8090/3 |
| 2 | 17 | | 97403 | 13225E8090/4 |
| 2 | 18 | | 97403 | 13225E8090/5 |
| 2 | 19 | | 97403 | 13225E8090/6 |
| 2 | 20 | | 97403 | 13225E8091 |
| 2 | 21 | | 97403 | 13225E8091-1 |
| 2 | 22 | | 97403 | 13225E8091/2 |
| 2 | 23 | 5305-00-889-3000 | 96906 | MS35206-230 |
| 2 | 24 | 5310-00-889-2544 | 96906 | MS21045-06 |

TM9-4120-370-24P
SECTION IV
CROSS-REFERENCE INDEXES

FIGURE AND ITEM NUMBER INDEX

| FIG | ITEM | STOCK NUMBER | CAGEC | PART NUMBER |
|-----|------|------------------|-------|---------------|
| 2 | 25 | | 97403 | 13225E8156 |
| 2 | 26 | 5320-00-932-1972 | 97403 | 13214E3789-2 |
| 2 | 27 | | 97403 | 13217E5404 |
| 2 | 28 | | 97403 | 13214E4328 |
| 2 | 28 | | 97403 | 13214E4329 |
| 2 | 29 | | 97403 | 13214E4129 |
| 2 | 30 | 5325-00-641-1632 | 71286 | 40S37-7 |
| 2 | 31 | 5365-00-598-1474 | 71286 | R46 |
| 2 | 32 | 5325-00-282-2045 | 71286 | 4002N |
| 2 | 33 | | 97403 | 13214E4129/5 |
| 2 | 34 | | 97403 | 13214E4129-1 |
| 2 | 35 | | 97403 | 13225E8089 |
| 2 | 35 | | 97403 | 13228E1248 |
| 2 | 36 | 5320-00-117-6950 | 96906 | MS20426AD4-5 |
| 2 | 37 | 5325-00-639-7264 | 71286 | 244-16C |
| 2 | 38 | 5320-00-932-1972 | 97403 | 13214E3789-2 |
| 2 | 39 | | 97403 | 13214E4266 |
| 2 | 40 | | 97403 | 13225E8081 |
| 2 | 40 | | 97403 | 13228E1230 |
| 2 | 41 | | 97403 | 13225E8099 |
| 2 | 41 | | 97403 | 13225E8100 |
| 2 | 42 | 5305-00-060-9828 | 94222 | 12-11-611-12 |
| 2 | 43 | 5305-00-833-1978 | 94222 | 12-11-205-12 |
| 2 | 44 | 5310-00-880-9344 | 97403 | 13211E8337 |
| 2 | 45 | 5320-00-882-8388 | 97403 | 13214E3789-3 |
| 2 | 46 | | 97403 | 13225E8089-12 |
| 2 | 46 | | 97403 | 13228E1248-12 |
| 2 | 47 | | 97403 | 13225E8089-15 |
| 2 | 47 | | 97403 | 13228E1248-15 |
| 2 | 48 | | 97403 | 13225E8089-16 |
| 2 | 48 | | 97403 | 13228E1248-16 |
| 2 | 49 | | 97403 | 13225E8089-4 |
| 2 | 49 | | 97403 | 13228E1248-4 |
| 2 | 50 | | 97403 | 13225E8089/21 |
| 2 | 50 | | 97403 | 13228E1248/21 |
| 2 | 51 | | 97403 | 13225E8089/2 |
| 2 | 51 | | 97403 | 13228E1248/2 |
| 2 | 52 | | 97403 | 13225E8089/8 |
| 2 | 52 | | 97403 | 13228E1248/8 |
| 2 | 53 | | 97403 | 13225E8089/24 |
| 2 | 54 | | 97403 | 13228E1248/24 |
| 2 | 55 | | 97403 | 13225E8089/22 |
| 2 | 55 | | 97403 | 13228E1248/22 |
| 2 | 56 | | 97403 | 13225E8089/14 |
| 2 | 56 | | 97403 | 13228E1248/14 |
| 2 | 57 | | 97403 | 13225E8089-1 |
| 2 | 57 | | 97403 | 13228E1248-1 |
| 3 | 1 | 5305-00-889-3000 | 96906 | MS35206-230 |
| 3 | 2 | | 97403 | 13228E1255 |

TM9-4120-370-24P
SECTION IV
CROSS-REFERENCE INDEXES

FIGURE AND ITEM NUMBER INDEX

| FIG | ITEM | STOCK NUMBER | CAGEC | PART NUMBER |
|-----|------|------------------|-------|------------------|
| 3 | 3 | 5305-00-984-6194 | 96906 | MS35206-246 |
| 3 | 4 | 5305-00-995-3442 | 96906 | MS35207-268 |
| 3 | 5 | 5310-00-045-3296 | 96906 | MS35338-43 |
| 3 | 6 | 5310-00-809-8546 | 96906 | MS27183-8 |
| 3 | 7 | | 97403 | 13228E1254 |
| 3 | 8 | 5365-00-598-1474 | 97403 | 13211E3364 |
| 3 | 9 | | 97403 | 13214E6499-8 |
| 3 | 10 | | 97403 | 13211E3363 |
| 3 | 11 | 5310-01-042-2791 | 96906 | MS27130-S7K |
| 3 | 12 | 5320-00-242-1543 | 96906 | MS16535-298 |
| 3 | 13 | | 97403 | 13228E1254/8 |
| 3 | 14 | | 97403 | 13214E4279 |
| 3 | 15 | | 97403 | 13214E4278 |
| 3 | 16 | 5320-00-882-8388 | 97403 | 13214E3789-3 |
| 3 | 17 | | 97403 | 13228E1254/10 |
| 3 | 18 | 5320-00-932-1972 | 97403 | 13214E3789-2 |
| 3 | 19 | | 96906 | MS35822-11A |
| 3 | 20 | | 97403 | 13228E1254/6 |
| 3 | 21 | | 97403 | 13228E1254/1,4&7 |
| 4 | 1 | 5305-00-989-7434 | 96906 | MS35207-263 |
| 4 | 2 | 5305-00-995-3444 | 96906 | MS35207-266 |
| 4 | 3 | 5310-00-045-3296 | 96906 | MS35338-43 |
| 4 | 4 | 5310-00-809-8546 | 96906 | MS27183-8 |
| 4 | 5 | | 97403 | 13225E8106 |
| 4 | 6 | 4130-00-193-8488 | 97403 | 13214E3972-1 |
| 4 | 7 | 5305-00-984-6193 | 96906 | MS35206-245 |
| 4 | 8 | 5310-00-045-3299 | 96906 | MS35338-42 |
| 4 | 9 | 5310-00-809-8544 | 96906 | MS27183-7 |
| 4 | 10 | | 97403 | 13225E8111 |
| 4 | 11 | | 97403 | 13214E3972-2 |
| 4 | 11 | 4130-00-951-0806 | 94833 | 54947 |
| 4 | 12 | | 97403 | 13225E8119 |
| 4 | 13 | 4730-00-959-2329 | 96906 | MS49005-7 |
| 4 | 14 | 5315-00-234-1856 | 96906 | MS24665-155 |
| 4 | 15 | | 97403 | 13211E8411 |
| 4 | 16 | 5360-00-240-6526 | 97403 | 13211E8412 |
| 4 | 17 | 4730-00-908-3194 | 96906 | MS35842-11 |
| 4 | 18 | | 97403 | 13225E8200/318 |
| 5 | 1 | 5305-00-175-3230 | 96906 | MS21318-14 |
| 5 | 2 | | 97403 | 13214E3956 |
| 5 | 3 | | 97403 | 13214E3954 |
| 5 | 4 | 5305-00-724-6799 | 96906 | MS51964-51 |
| 5 | 5 | | 97403 | 13214E3889 |
| 5 | 7 | | 79497 | G1152 |
| 5 | 8 | 5305-00-068-0515 | 96906 | MS90727-8 |
| 5 | 9 | 5306-00-068-0514 | 96906 | MS90727-7 |
| 5 | 10 | 5310-00-061-7325 | 96906 | MS21045-4 |
| 5 | 11 | 5310-00-809-4058 | 96906 | MS27183-10 |
| 5 | 12 | | 97403 | 13225E8559-1 |
| 5 | 12 | 3120-01-180-4840 | 97403 | 13225E8189-1 |

TM9-4120-370-24P
SECTION IV
CROSS-REFERENCE INDEXES

FIGURE AND ITEM NUMBER INDEX

| FIG | ITEM | STOCK NUMBER | CAGEC | PART NUMBER |
|-----|------|------------------|-------|------------------------------|
| 5 | 13 | 3120-01-120-4425 | 97403 | 13225E8559-2 |
| 5 | 13 | 3120-01-180-4841 | 97403 | 13225E8189-2 |
| 5 | 14 | | 97403 | 13216E4529 |
| 5 | 14 | | 97403 | 13225E8180 |
| 5 | 15 | 5305-00-989-7434 | 96906 | MS35207-263 |
| 5 | 16 | | 97403 | 13214E3874 |
| 5 | 17 | 5305-00-984-6194 | 96906 | MS35206-246 |
| 5 | 18 | | 97403 | 13214E3942 |
| 5 | 18 | | 97403 | 13222E9907 |
| 5 | 19 | 5320-00-582-3523 | 96906 | MS20601AD6W4 |
| 5 | 20 | | 97403 | 13216E4510 |
| 5 | 21 | | 97403 | 13216E4530 |
| 5 | 22 | 5320-00-117-6939 | 96906 | MS20426AD3-5 |
| 5 | 23 | 5310-00-623-5989 | 80205 | NAS1031A3 |
| 5 | 24 | 5320-00-117-6952 | 96906 | MS20426AD4-7 |
| 5 | 25 | | 97403 | 13214E3942-2 |
| 5 | 25 | | 97403 | 13222E9907-5 |
| 5 | 26 | | 97403 | 13214E3942-1 |
| 5 | 26 | | 97403 | 13222E9907-1 |
| 5 | 27 | 5305-00-267-8962 | 96906 | MS90727-18 |
| 5 | 28 | 5310-00-061-7325 | 96906 | MS21045-4 |
| 5 | 29 | | 78189 | STYLE 3-3502-18- 36-0547B |
| 5 | 30 | | 97403 | 13216E4503 |
| 5 | 31 | | 97403 | 13216E4531 |
| 5 | 31 | | 97403 | 13225E8179 |
| 5 | 32 | 5305-00-063-3503 | 96906 | MS24693S50 |
| 5 | 33 | 5310-00-685-6855 | 96906 | MS35790-9 |
| 5 | 34 | | 97403 | 13216E4506 |
| 5 | 35 | | 97403 | 13216E8040 |
| 5 | 35 | | 97403 | 13225E8178 |
| 5 | 36 | 5315-00-619-3275 | 80205 | NAS561C3-11 |
| 5 | 36 | 5315-00-619-3275 | 80205 | NAS561C3-11 |
| 5 | 37 | | 97403 | 13225E8092 |
| 5 | 38 | | 78189 | STYLE 3-3502-18- 36-0547B |
| 5 | 39 | 5310-00-081-4219 | 96906 | MS27183-12 |
| 5 | 40 | | 97403 | 13216E4504 |
| 5 | 40 | | 97403 | 13225E9286 |
| 5 | 41 | 5305-00-989-7435 | 96906 | MS35207-264 |
| 5 | 42 | 5310-00-809-8546 | 96906 | MS27183-8 |
| 5 | 43 | 5310-00-061-7326 | 96906 | MS21045-3 |
| 5 | 44 | | 97403 | 13216E4508 |
| 6 | 1 | 5305-00-989-7434 | 96906 | MS35207-263 |
| 6 | 2 | 5310-00-061-7326 | 96906 | MS21045-3 |
| 6 | 3 | | 96906 | MS21919WDG5 |
| 6 | 4 | 5340-00-584-6556 | 96906 | MS21919WDG10 |
| 6 | 5 | 5340-00-291-5353 | 96906 | MS21919WDG2 |
| 6 | 6 | 5975-00-074-2072 | 96906 | MS3367-1-9 |
| 6 | 7 | 5306-00-722-0393 | 88044 | AN3-4A |
| 6 | 8 | 5310-00-061-7326 | 96906 | MS21045-3 |

TM9-4120-370-24P
SECTION IV
CROSS-REFERENCE INDEXES

FIGURE AND ITEM NUMBER INDEX

| FIG | ITEM | STOCK NUMBER | CAGEC | PART NUMBER |
|-----|------|------------------|-------|------------------|
| 6 | 9 | 6685-01-160-3910 | 97403 | 13225E8073 |
| 6 | 10 | 5305-00-984-6193 | 96906 | MS35206-245 |
| 6 | 11 | 5310-00-889-2549 | 96906 | MS21045-08 |
| 6 | 12 | 5355-00-926-5289 | 86797 | RB175 |
| 6 | 13 | 5325-00-263-6632 | 96906 | MS35489-6 |
| 6 | 14 | 5305-00-889-3000 | 96906 | MS35206-230 |
| 6 | 15 | 5310-00-889-2544 | 96906 | MS21045-06 |
| 6 | 16 | 5305-00-993-1851 | 96906 | MS35207-267 |
| 6 | 17 | 5310-00-045-3296 | 96906 | MS35338-43 |
| 6 | 18 | 5310-00-584-7800 | 96906 | MS15795-708 |
| 6 | 19 | 5310-00-934-9751 | 96906 | MS35650-302 |
| 6 | 20 | 5310-00-809-8546 | 96906 | MS27183-8 |
| 6 | 21 | 5310-00-061-7326 | 96906 | MS21045-3 |
| 6 | 22 | | 97403 | 13225E8140 |
| 6 | 23 | 5935-01-112-7304 | 97403 | 13211E8399C28-9P |
| 6 | 24 | 5940-00-481-9089 | 59730 | B14-250A |
| 6 | 25 | 5940-00-143-4780 | 96906 | MS25036-108 |
| 6 | 26 | 5940-00-143-4774 | 96906 | MS25036-153 |
| 6 | 27 | | 97403 | 13225E8140/8 |
| 6 | 27 | 5975-00-156-3253 | 96906 | MS3367-2-9 |
| 6 | 28 | | 97403 | 13225E8140/6 |
| 6 | 29 | | 97403 | 13225E8140/2 |
| 6 | 30 | | 97403 | 13225E8140/3 |
| 6 | 31 | | 97403 | 13225E8155-43 |
| 6 | 32 | 5940-00-143-4774 | 96906 | MS25036-153 |
| 6 | 33 | 5940-00-481-9089 | 59730 | B14-250A |
| 6 | 34 | | 97403 | 13225E8155/4 |
| 6 | 35 | 5305-00-989-7434 | 96906 | MS35207-263 |
| 6 | 36 | 5340-00-543-4394 | 96906 | MS21919DG6 |
| 6 | 37 | 5930-00-876-1634 | 97403 | 13211E8301-2 |
| 6 | 38 | 5325-00-286-6047 | 96906 | MS35489-1 |
| 6 | 39 | | 97403 | 13214E4054 |
| 6 | 40 | 5310-00-071-0241 | 60532 | D4524-3726-2 |
| 6 | 41 | 5930-00-236-2351 | 97403 | 13216E6201-1 |
| 6 | 42 | | 97403 | 13225E8074 |
| 6 | 43 | 5320-00-932-1972 | 97403 | 13214E3789-2 |
| 6 | 44 | | 97403 | 13214E4053 |
| 6 | 45 | | 97403 | 13214E3762 |
| 6 | 46 | | 97403 | 13225E8074-1 |
| 6 | 47 | 5305-00-995-3444 | 96906 | MS35207-266 |
| 6 | 48 | 5310-00-809-8546 | 96906 | MS27183-8 |
| 6 | 49 | | 97403 | 13225E8102 |
| 7 | 1 | | 97403 | 13214E3865-1 |
| 7 | 2 | 5305-00-889-3000 | 96906 | MS35206-230 |
| 7 | 3 | 5310-00-889-2544 | 96906 | MS21045-06 |
| 7 | 4 | | 97403 | 13214E3471-2 |
| 7 | 5 | | 97403 | 13214E3471-3 |
| 7 | 6 | | 97403 | 13214E3922 |
| 8 | 1 | 5305-00-889-3000 | 96906 | MS35206-230 |
| 8 | 2 | 5310-00-889-2544 | 96906 | MS21045-06 |
| 8 | 3 | | 96906 | MS25043-24D |

TM9-4120-370-24P
SECTION IV
CROSS-REFERENCE INDEXES

FIGURE AND ITEM NUMBER INDEX

| FIG | ITEM | STOCK NUMBER | CAGEC | PART NUMBER |
|-----|------|------------------|-------|----------------|
| 8 | 4 | 5330-00-063-7889 | 96906 | MS51007-9 |
| 8 | 5 | | 97403 | 13225E8138 |
| 8 | 6 | 5935-01-169-4168 | 96906 | MS3450W24-22P |
| 8 | 7 | 5935-01-214-4150 | 96906 | MS3456W24-22SX |
| 8 | 8 | | 97403 | 13225E8138/6 |
| 8 | 8 | 5975-00-156-3253 | 96906 | MS3367-2-9 |
| 8 | 9 | | 97403 | 13225E8138/4 |
| 8 | 10 | | 97403 | 13225E8138/3 |
| 8 | 11 | | 97403 | 13225E8142 |
| 8 | 12 | 5935-01-198-2526 | 96906 | MS3456W28-9PW |
| 8 | 13 | 5935-01-261-8660 | 96906 | MS3450W28-9SZ |
| 8 | 14 | | 97403 | 13225E8142/7 |
| 8 | 14 | 5975-00-156-3253 | 96906 | MS3367-2-9 |
| 8 | 15 | | 97403 | 13225E8142/5 |
| 8 | 16 | | 97403 | 13225E8142/3 |
| 8 | 17 | 5325-00-641-2800 | 96906 | MS35489-104 |
| 8 | 18 | 5305-00-889-2999 | 96906 | MS35206-217 |
| 8 | 19 | 5310-00-889-2543 | 96906 | MS21045-04 |
| 8 | 20 | | 97403 | 13225E8141 |
| 8 | 21 | | 96906 | MS33456W28-9PZ |
| 8 | 21 | 5935-01-259-4867 | 96906 | MS3456W28-9PZ |
| 8 | 22 | 5935-01-085-9975 | 96906 | MS3450W20-15S |
| 8 | 23 | 5935-00-549-3279 | 96906 | MS3450W14S7S |
| 8 | 24 | | 97403 | 13225E8141/8 |
| 8 | 24 | 5975-00-156-3253 | 96906 | MS3367-2-9 |
| 8 | 25 | | 97403 | 13225E8141/6 |
| 8 | 26 | | 97403 | 13225E8141/4 |
| 8 | 27 | | 97403 | 13225E8141/5 |
| 8 | 28 | | 97403 | 13225E8144 |
| 8 | 29 | 5935-01-192-8657 | 96906 | MS3450W28-9S |
| 8 | 30 | | 96906 | MS3106R36-14P |
| 8 | 31 | 5935-01-076-9456 | 96906 | MS3456W20-7S |
| 8 | 32 | | 97403 | 13225E8144/8 |
| 8 | 32 | 5975-00-156-3253 | 96906 | MS3367-2-9 |
| 8 | 33 | | 97403 | 13225E8144/6 |
| 8 | 34 | | 97403 | 13225E8144/4 |
| 8 | 35 | | 97403 | 13225E8144/5 |
| 8 | 36 | | 97403 | 13225E8143 |
| 8 | 37 | 5935-01-173-7294 | 96906 | MS3106R36-14PX |
| 8 | 38 | 5935-01-173-7654 | 96906 | MS3456W24-11S |
| 8 | 39 | 5935-00-543-0207 | 96906 | MS3456W12S3S |
| 8 | 40 | 5935-01-035-5139 | 96906 | MS3456W18-11S |
| 8 | 41 | | 97403 | 13225E8143/10 |
| 8 | 41 | 5975-00-156-3253 | 96906 | MS3367-2-9 |
| 8 | 425 | | 97403 | 13225E8143/8 |
| 8 | 43 | | 97403 | 13225E8143/5 |
| 8 | 44 | | 97403 | 13225E8143/6 |
| 8 | 45 | | 97403 | 13225E8143/7 |
| 8 | 46 | | 97403 | 13225E8155-41 |
| 8 | 47 | 5940-00-114-1305 | 96906 | MS25036-116 |
| 8 | 48 | 5940-00-143-5284 | 96906 | MS25036-115 |

TM9-4120-370-24P
SECTION IV
CROSS-REFERENCE INDEXES

FIGURE AND ITEM NUMBER INDEX

| FIG | ITEM | STOCK NUMBER | CAGEC | PART NUMBER |
|-----|------|------------------|-------|-----------------------|
| 8 | 49 | | 97403 | 13225E8155/1 |
| 8 | 50 | 5340-01-041-9514 | 96906 | MS90376-28Y |
| 8 | 51 | 5305-00-889-3000 | 96906 | MS35206-230 |
| 8 | 52 | 5310-00-889-2544 | 96906 | MS21045-06 |
| 8 | 53 | 5310-00-983-8483 | 96906 | MS27183-5 |
| 8 | 54 | 5305-00-989-7435 | 96906 | MS35207-264 |
| 8 | 55 | 5310-00-045-3296 | 96906 | MS35338-43 |
| 8 | 56 | 5310-00-061-7326 | 96906 | MS21045-3 |
| 8 | 57 | 5310-00-809-8546 | 96906 | MS27183-8 |
| 8 | 58 | 5340-01-041-9514 | 96906 | MS90376-28Y |
| 8 | 58 | 5340-01-046-5888 | 96906 | MS90376-28R |
| 8 | 59 | | 97403 | 13225E8145 |
| 8 | 60 | 5935-01-192-8657 | 96906 | MS3450W28-9S |
| 8 | 61 | 5935-01-112-7304 | 97403 | 13211E8399C28-9P |
| 8 | 62 | | 97403 | 13225E8145/7 |
| 8 | 62 | 5975-00-156-3253 | 96906 | MS3367-2-9 |
| 8 | 63 | | 97403 | 13225E8145/5 |
| 8 | 64 | | 97403 | 13225E8145/3 |
| 8 | 65 | | 97403 | 13225E8145/4 |
| 8 | 66 | 5340-00-889-8677 | 96906 | MS90376-24R |
| 8 | 67 | 5340-00-191-4898 | 96906 | MS90376-24Y |
| 8 | 68 | | 97403 | 13225E8146 |
| 8 | 69 | 5935-01-169-4168 | 96906 | MS3450W24-22P |
| 8 | 70 | 5935-00-951-9777 | 97403 | 13211E8399C24-22 S |
| 8 | 71 | | 97403 | 13225E8146/6 |
| 8 | 71 | 5975-00-156-3253 | 96906 | MS3367-2-9 |
| 8 | 72 | | 97403 | 13225E8146/4 |
| 8 | 73 | | 97403 | 13225E8146/3 |
| 8 | 74 | 5325-00-171-6387 | 96906 | MS35489-51 |
| 8 | 75 | 5325-00-290-0074 | 96906 | MS35489-109 |
| 8 | 76 | | 97403 | 13225E8072 |
| 8 | 77 | 5320-00-117-6939 | 96906 | MS20426AD3-5 |
| 8 | 78 | 5310-00-623-5989 | 80205 | NAS1031A3 |
| 8 | 79 | | 97403 | 13225E8072-1 |
| 8 | 80 | 5305-00-989-7434 | 96906 | MS35207-263 |
| 8 | 81 | | 97403 | 13225E8122 |
| 9 | 1 | 5355-01-150-9800 | 97403 | 13217E6816 |
| 9 | 2 | | 97403 | 13217E6817 |
| 9 | 3 | 5305-00-984-6194 | 96906 | MS35206-246 |
| 9 | 4 | 5310-00-889-2549 | 96906 | MS21045-08 |
| 9 | 5 | 5310-00-045-3299 | 96906 | MS35338-42 |
| 9 | 6 | | 97403 | 13218E9954 |
| 9 | 7 | | 97403 | 13218E9953 |
| 9 | 8 | 3040-01-099-1414 | 97403 | 13217E6815-2 |
| 9 | 9 | | 97403 | 13225E8128 |
| 9 | 10 | 5305-00-087-0259 | 96906 | MS9122-05 |
| 9 | 11 | 5310-00-809-8546 | 96906 | MS27183-8 |
| 9 | 12 | | 97403 | 13225E8076 |
| 9 | 12 | | 97403 | 13225E8205 |
| 10 | 1 | 5305-00-989-7434 | 96906 | MS35207-263 |

TM9-4120-370-24P
SECTION IV
CROSS-REFERENCE INDEXES

| FIGURE AND ITEM NUMBER INDEX | | | | |
|------------------------------|------|------------------|-------|----------------|
| FIG | ITEM | STOCK NUMBER | CAGEC | PART NUMBER |
| 10 | 2 | 5310-00-045-3296 | 96906 | MS35338-43 |
| 10 | 3 | | 97403 | 13225E8078 |
| 10 | 4 | | 97403 | 13225E8078-1 |
| 10 | 5 | | 97403 | 13225E8078/2 |
| 10 | 6 | | 97403 | 13225E8078/3 |
| 10 | 7 | 5305-00-889-3000 | 96096 | MS35206-230 |
| 10 | 8 | 5305-00-984-6221 | 96906 | MS35206-234 |
| 10 | 9 | 5310-00-081-8087 | 96906 | MS21044N06 |
| 10 | 10 | | 97403 | 13225E8149 |
| 10 | 11 | 5935-01-261-8528 | 96906 | MS3452W36-14SX |
| 10 | 12 | 5940-00-143-4774 | 96906 | MS25036-153 |
| 10 | 13 | 5940-00-143-4780 | 96906 | MS25036-108 |
| 10 | 14 | 5940-00-481-9089 | 59730 | B14-250A |
| 10 | 15 | | 97403 | 13225E8149/9 |
| 10 | 15 | 5975-00-156-3253 | 96906 | MS3367-2-9 |
| 10 | 16 | | 97403 | 13225E8149/7 |
| 10 | 17 | | 97403 | 13225E8149/2 |
| 10 | 18 | | 97403 | 13225E8149/3 |
| 10 | 19 | | 97403 | 13225E8177 |
| 10 | 20 | | 97403 | 13225E8148 |
| 10 | 21 | | 96906 | MS3102R36-14S |
| 10 | 22 | 5940-00-283-5280 | 96906 | MS25036-106 |
| 10 | 23 | 5940-00-143-4780 | 96906 | MS25036-108 |
| 10 | 24 | 5940-00-143-4774 | 96906 | MS25036-153 |
| 10 | 25 | 5940-00-230-0515 | 96906 | MS25036-154 |
| 10 | 26 | | 97403 | 13225E8148/8 |
| 10 | 26 | 5975-00-156-3253 | 96906 | MS3367-2-9 |
| 10 | 27 | | 97403 | 13225E8148/6 |
| 10 | 28 | | 97403 | 13225E8148/2 |
| 10 | 29 | | 97403 | 13225E8148/3 |
| 10 | 30 | | 97403 | 13225E8150 |
| 10 | 31 | | 96906 | MS3102R28-9SW |
| 10 | 32 | 5940-00-143-4780 | 96906 | MS25036-108 |
| 10 | 33 | 5940-00-143-4774 | 96906 | MS25036-153 |
| 10 | 34 | | 97403 | 13225E8150/7 |
| 10 | 34 | 5975-00-156-3253 | 96906 | MS3367-2-9 |
| 10 | 35 | | 97403 | 13225E8150/5 |
| 10 | 36 | | 97403 | 13225E8150/2 |
| 10 | 37 | | 97403 | 13225E8150/3 |
| 10 | 38 | | 97403 | 13225E8139 |
| 10 | 39 | | 96906 | MS3102R24-22PX |
| 10 | 40 | 5940-00-143-5284 | 96906 | MS25036-115 |
| 10 | 41 | 5940-00-114-1305 | 96906 | MS25036-116 |
| 10 | 42 | | 97403 | 13225E8139/6 |
| 10 | 42 | 5975-00-156-3253 | 96906 | MS3367-2-9 |
| 10 | 43 | | 97403 | 13225E8139/4 |
| 10 | 44 | | 97403 | 13225E8139/2 |
| 10 | 45 | 5305-00-889-2999 | 96906 | MS35206-217 |
| 10 | 46 | 5310-00-088-0551 | 96906 | MS21044N04 |
| 10 | 47 | | 97403 | 13225E8161 |
| 10 | 48 | 5935-01-159-9889 | 96906 | MS3452W16S-8S |

TM9-4120-370-24P
SECTION IV
CROSS-REFERENCE INDEXES

FIGURE AND ITEM NUMBER INDEX

| FIG | ITEM | STOCK NUMBER | CAGEC | PART NUMBER |
|-----|------|------------------|-------|---------------|
| 10 | 49 | 5940-00-143-4774 | 96906 | MS25036-153 |
| 10 | 50 | 5940-00-283-5280 | 96906 | MS25036-106 |
| 10 | 51 | | 97403 | 13225E8161/6 |
| 10 | 52 | | 97403 | 13225E8161/4 |
| 10 | 53 | | 97403 | 13225E8161/2 |
| 11 | 1 | | 97403 | 13225E8155-1 |
| 11 | 2 | 5940-00-230-0515 | 96906 | MS25036-154 |
| 11 | 3 | | 97403 | 13225E8155/3 |
| 11 | 4 | | 97403 | 13225E8155-2 |
| 11 | 5 | 5940-00-230-0515 | 96906 | MS25036-154 |
| 11 | 6 | | 97403 | 13225E8155/3 |
| 11 | 7 | | 97403 | 13225E8155-3 |
| 11 | 8 | 5940-00-230-0515 | 96906 | MS25036-154 |
| 11 | 9 | | 97403 | 13225E8155/3 |
| 11 | 10 | | 97403 | 13225E8155-4 |
| 11 | 11 | 5940-00-230-0515 | 96906 | MS25036-154 |
| 11 | 12 | | 97403 | 13225E8155/4 |
| 11 | 13 | | 97403 | 13225E8155-5 |
| 11 | 14 | 5940-00-143-4780 | 96906 | MS25036-108 |
| 11 | 15 | 5940-00-230-0515 | 96906 | MS25036-154 |
| 11 | 16 | | 97403 | 13225E8155/3 |
| 11 | 17 | | 97403 | 13225E8155-6 |
| 11 | 18 | 5940-00-143-4780 | 96906 | MS25036-108 |
| 11 | 19 | 5940-00-230-0515 | 96906 | MS25036-154 |
| 11 | 20 | | 97403 | 13225E8155/3 |
| 11 | 21 | | 97403 | 13225E8155-7 |
| 11 | 22 | 5940-00-143-4780 | 96906 | MS25036-108 |
| 11 | 23 | 5940-00-230-0515 | 96906 | MS25036-154 |
| 11 | 24 | | 97403 | 13225E8155/3 |
| 11 | 25 | | 97403 | 13225E8155-8 |
| 11 | 26 | 5940-00-143-4777 | 96906 | MS25036-157 |
| 11 | 27 | 5940-00-143-4794 | 96906 | MS25036-112 |
| 11 | 28 | | 97403 | 13225E8155/2 |
| 11 | 29 | | 97403 | 13225E8155-9 |
| 11 | 30 | 5940-00-143-4777 | 96906 | MS25036-157 |
| 11 | 31 | 5940-00-143-4794 | 96906 | MS25036-112 |
| 11 | 32 | | 97403 | 13225E8155/2 |
| 11 | 33 | | 97403 | 13225E8155-10 |
| 11 | 34 | 5940-00-143-4777 | 96906 | MS25036-157 |
| 11 | 35 | 5940-00-143-4794 | 96906 | MS25036-112 |
| 11 | 36 | | 97403 | 13225E8155/2 |
| 11 | 37 | | 97403 | 13225E8155-11 |
| 11 | 38 | 5940-00-143-4774 | 96906 | MS25036-153 |
| 11 | 39 | | 97403 | 13225E8155/4 |
| 11 | 40 | | 97403 | 13225E8155-12 |
| 11 | 41 | 5940-00-143-4774 | 96906 | MS25036-153 |
| 11 | 42 | | 97403 | 13225E8155/4 |
| 11 | 43 | | 97403 | 13225E8155-13 |
| 11 | 44 | 5940-00-143-4774 | 96906 | MS25036-153 |
| 11 | 45 | | 97403 | 13225E8155/4 |
| 11 | 46 | | 97403 | 13225E8155-14 |

TM9-4120-370-24P
SECTION IV
CROSS-REFERENCE INDEXES

FIGURE AND ITEM NUMBER INDEX

| FIG | ITEM | STOCK NUMBER | CAGEC | PART NUMBER |
|-----|------|------------------|-------|---------------|
| 11 | 47 | 5940-00-143-4774 | 96906 | MS25036-153 |
| 11 | 48 | | 97403 | 13225E8155/4 |
| 11 | 49 | | 97403 | 13225E8155-15 |
| 11 | 50 | 5940-00-143-4774 | 96906 | MS25036-153 |
| 11 | 51 | | 97403 | 13225E8155/4 |
| 11 | 52 | | 97403 | 13225E8155-16 |
| 11 | 53 | 5940-00-143-4774 | 96906 | MS25036-153 |
| 11 | 54 | | 97403 | 13225E8155/4 |
| 11 | 55 | | 97403 | 13225E8155-17 |
| 11 | 56 | 5940-00-143-4774 | 96906 | MS25036-153 |
| 11 | 57 | | 97403 | 13225E8155/4 |
| 11 | 58 | | 97403 | 13225E8155-18 |
| 11 | 59 | 5940-00-143-4774 | 96906 | MS25036-153 |
| 11 | 60 | | 97403 | 13225E8155/4 |
| 11 | 61 | | 97403 | 13225E8155-19 |
| 11 | 62 | 5940-00-283-5280 | 96906 | MS25036-106 |
| 11 | 63 | | 97403 | 13225E8155/4 |
| 11 | 64 | | 97403 | 13225E8155-20 |
| 11 | 65 | 5940-00-143-4774 | 96906 | MS25036-153 |
| 11 | 66 | | 97403 | 13225E8155/4 |
| 11 | 67 | | 97403 | 13225E8155-21 |
| 11 | 68 | 5940-00-143-4774 | 96906 | MS25036-153 |
| 11 | 69 | | 97403 | 13225E8155/4 |
| 11 | 70 | | 97403 | 13225E8155-22 |
| 11 | 71 | 5940-00-143-4794 | 96906 | MS25036-112 |
| 11 | 72 | | 97403 | 13225E8155/2 |
| 11 | 73 | | 97403 | 13225E8155-23 |
| 11 | 74 | 5940-00-143-4794 | 96906 | MS25036-112 |
| 11 | 75 | | 97403 | 13225E8155/2 |
| 11 | 76 | | 97403 | 13225E8155-24 |
| 11 | 77 | 5940-00-143-4794 | 96906 | MS25036-112 |
| 11 | 78 | | 97403 | 13225E8155/2 |
| 11 | 79 | | 97403 | 13225E8155-25 |
| 11 | 80 | 5940-00-283-5280 | 96906 | MS25036-106 |
| 11 | 81 | | 97403 | 13225E8155/4 |
| 11 | 82 | | 97403 | 13225E8155-26 |
| 11 | 83 | 5940-00-283-5280 | 96906 | MS25036-106 |
| 11 | 84 | | 97403 | 13225E8155/4 |
| 11 | 85 | | 97403 | 13225E8155-27 |
| 11 | 86 | 5940-00-143-4780 | 96906 | MS25036-108 |
| 11 | 87 | | 97403 | 13225E8155/4 |
| 11 | 88 | | 97403 | 13225E8155-28 |
| 11 | 89 | 5940-00-143-4780 | 96906 | MS25036-108 |
| 11 | 90 | | 97403 | 13225E8155/4 |
| 11 | 91 | | 97403 | 13225E8155-29 |
| 11 | 92 | 5940-00-143-4780 | 96906 | MS25036-108 |
| 11 | 93 | | 97403 | 13225E8155/4 |
| 11 | 94 | | 97403 | 13225E8155-30 |
| 11 | 95 | 5940-00-143-4774 | 96906 | MS25036-153 |
| 11 | 96 | 5940-00-143-4780 | 96906 | MS25036-108 |
| 11 | 97 | | 97403 | 13225E8155/4 |

TM9-4120-370-24P
SECTION IV
CROSS-REFERENCE INDEXES

FIGURE AND ITEM NUMBER INDEX

| FIG | ITEM | STOCK NUMBER | CAGEC | PART NUMBER |
|-----|------|------------------|-------|---------------|
| 11 | 98 | | 97403 | 13225E8155-31 |
| 11 | 99 | 5940-00-143-4794 | 96906 | MS25036-112 |
| 11 | 100 | 5940-00-481-9089 | 59730 | B14-250A |
| 11 | 101 | | 97403 | 13225E8155/2 |
| 11 | 102 | | 97403 | 13225E8155-32 |
| 11 | 103 | 5940-00-143-4794 | 96906 | MS25036-112 |
| 11 | 104 | 5940-00-481-9089 | 59730 | B14-250A |
| 11 | 105 | | 97403 | 13225E8155/2 |
| 11 | 106 | | 97403 | 13225E8155-33 |
| 11 | 107 | 5940-00-143-4794 | 96906 | MS25036-112 |
| 11 | 108 | 5940-00-481-9089 | 59730 | B14-250A |
| 11 | 109 | | 97403 | 13225E8155/2 |
| 11 | 110 | | 97403 | 13225E8155-34 |
| 11 | 111 | 5940-00-143-4780 | 96906 | MS25036-108 |
| 11 | 112 | | 97403 | 13225E8155/4 |
| 11 | 113 | | 97403 | 13225E8155-36 |
| 11 | 114 | 5940-00-283-5280 | 96906 | MS25036-106 |
| 11 | 115 | | 97403 | 13225E8155/4 |
| 11 | 116 | | 97403 | 13225E8155-37 |
| 11 | 117 | 5940-00-283-5280 | 96906 | MS25036-106 |
| 11 | 118 | | 97403 | 13225E8155/4 |
| 11 | 119 | | 97403 | 13225E8155-45 |
| 11 | 120 | 5940-00-143-4774 | 96906 | MS25036-153 |
| 11 | 121 | | 97403 | 13225E8155/4 |
| 11 | 122 | | 97403 | 13225E8155-46 |
| 11 | 123 | 5940-00-283-5280 | 96906 | MS25036-106 |
| 11 | 124 | 5940-00-143-4780 | 96906 | MS25036-108 |
| 11 | 125 | | 97403 | 13225E8155/4 |
| 12 | 1 | 5305-00-993-1848 | 96906 | MS35207-265 |
| 12 | 2 | 5310-00-045-3296 | 96906 | MS35338-43 |
| 12 | 3 | | 97403 | 13216E4511 |
| 12 | 3 | | 97403 | 13226E9445 |
| 12 | 4 | 5305-00-984-4988 | 96906 | MS35206-228 |
| 12 | 5 | 5310-00-082-1404 | 96906 | MS27183-6 |
| 12 | 6 | 5961-00-913-1749 | 97403 | 13211E3791 |
| 12 | 7 | | 97403 | 13216E4515 |
| 12 | 8 | | 97403 | 13216E4521 |
| 12 | 9 | | 97403 | 13216E4516-1 |
| 12 | 9 | | 97403 | 13226E9446-1 |
| 12 | 10 | 5940-00-143-4774 | 96906 | MS25036-153 |
| 12 | 11 | 5940-00-481-9089 | 59730 | B14-250A |
| 12 | 12 | | 97403 | 13216E4516/3 |
| 12 | 12 | | 97403 | 13226E9446/3 |
| 12 | 13 | 5915-01-135-8161 | 97403 | 13216E4517 |
| 12 | 14 | | 97403 | 13216E4516-2 |
| 12 | 14 | | 97403 | 13226E9446-2 |
| 12 | 15 | 5940-00-143-4774 | 96906 | MS25036-153 |
| 12 | 16 | 5940-00-481-9089 | 59730 | B14-250A |
| 12 | 17 | | 97403 | 13216E4516/3 |
| 12 | 17 | | 97403 | 13226E9446/3 |
| 12 | 18 | 5915-01-135-8161 | 97403 | 13216E4517 |

TM9-4120-370-24P
SECTION IV
CROSS-REFERENCE INDEXES

FIGURE AND ITEM NUMBER INDEX

| FIG | ITEM | STOCK NUMBER | CAGEC | PART NUMBER |
|-----|------|------------------|-------|---------------|
| 12 | 19 | | 97403 | 13216E4516-3 |
| 12 | 19 | | 97403 | 13226E9446-3 |
| 12 | 20 | 5940-00-143-4774 | 96906 | MS25036-153 |
| 12 | 21 | 5940-00-481-9089 | 59730 | B14-250A |
| 12 | 22 | | 97403 | 13216E4516/3 |
| 12 | 22 | | 97403 | 13226E9446/3 |
| 12 | 23 | 5915-01-135-8161 | 97403 | 13216E4517 |
| 12 | 24 | | 97403 | 13216E4516-4 |
| 12 | 24 | | 97403 | 13226E9446-4 |
| 12 | 25 | 5940-00-143-4774 | 96906 | MS25036-153 |
| 12 | 26 | 5940-00-481-9089 | 59730 | B14-250A |
| 12 | 27 | | 97403 | 13216E4516/3 |
| 12 | 27 | | 97403 | 13226E9446/3 |
| 12 | 28 | 5915-01-135-8161 | 97403 | 13216E4517 |
| 12 | 29 | | 97403 | 13216E4512 |
| 12 | 30 | 5320-00-882-8388 | 97403 | 13214E3789-3 |
| 12 | 31 | 5310-01-162-3992 | 80205 | NAS1329H3KB80 |
| 12 | 32 | | 97403 | 13216E4512-2 |
| 12 | 33 | | 97403 | 13216E4515 |
| 12 | 34 | 5320-00-323-3984 | 07707 | AK41H |
| 12 | 35 | | 75237 | F39156-06 |
| 12 | 36 | | 97403 | 13216E4512-1 |
| 13 | 1 | 5305-00-984-4984 | 96906 | MS35206-227 |
| 13 | 2 | 5310-00-045-4007 | 96906 | MS35338-41 |
| 13 | 3 | 5310-00-082-1404 | 96906 | MS27183-6 |
| 13 | 4 | 5925-01-160-3915 | 97403 | 13217E6793 |
| 13 | 5 | 5925-00-407-0789 | 97403 | 13216E6205-5 |
| 13 | 5 | 5925-01-100-0970 | 97403 | 13216E6205-6 |
| 13 | 6 | 5305-00-984-6191 | 96906 | MS35206-243 |
| 13 | 7 | 5310-00-811-3494 | 96906 | MS21044N08 |
| 13 | 8 | 5945-01-160-3911 | 97403 | 13225E8165 |
| 13 | 9 | 5950-00-433-6017 | 97403 | 13214E3818-6 |
| 13 | 9 | 5950-00-493-5583 | 97403 | 13214E3818-5 |
| 13 | 10 | 5330-01-095-5751 | 97403 | 13218E9960 |
| 13 | 11 | | 97403 | 13225E8186 |
| 13 | 12 | 5945-01-176-6960 | 97403 | 13225E8166 |
| 13 | 12 | 5945-01-255-4048 | 97403 | 13225E8201 |
| 13 | 13 | 5305-00-889-3001 | 96906 | MS35206-231 |
| 13 | 14 | 5310-00-081-8087 | 96906 | MS21044N06 |
| 13 | 15 | | 97403 | 13225E8167 |
| 13 | 16 | 5310-00-917-6365 | 96906 | MS90724-29 |
| 13 | 17 | 5945-00-549-6348 | 96906 | MS24192-D1 |
| 13 | 18 | 5945-00-826-2218 | 96906 | MS24193-D1 |
| 13 | 19 | 5305-00-995-3444 | 96906 | MS35207-266 |
| 13 | 20 | 5310-00-877-5797 | 96906 | MS21044N3 |
| 13 | 21 | | 81349 | TY39TB10 |
| 13 | 22 | 5305-00-993-1851 | 96906 | MS35207-267 |
| 13 | 23 | | 97403 | 13214E4013 |
| 13 | 24 | 5310-00-809-8546 | 96906 | MS27183-8 |
| 13 | 25 | 5310-00-877-5797 | 96906 | MS21044N3 |
| 13 | 26 | 5310-00-934-9751 | 96906 | MS35650-302 |

TM9-4120-370-24P
SECTION IV
CROSS-REFERENCE INDEXES

FIGURE AND ITEM NUMBER INDEX

| FIG | ITEM | STOCK NUMBER | CAGEC | PART NUMBER |
|-----|------|------------------|-------|---------------|
| 13 | 27 | 5310-00-045-3296 | 96906 | MS35338-43 |
| 13 | 28 | | 97403 | 13225E8077 |
| 13 | 29 | 5320-00-117-6939 | 96906 | MS20426AD3-5 |
| 13 | 30 | 5310-00-623-5989 | 80205 | NAS1031A3 |
| 13 | 31 | 5320-00-323-3984 | 07707 | AK41H |
| 13 | 32 | 5310-00-089-6304 | 97403 | 13211E8382 |
| 14 | 1 | 5305-00-068-0515 | 96906 | MS90727-8 |
| 14 | 2 | 5310-00-582-5965 | 96906 | MS35338-44 |
| 14 | 3 | 5310-00-809-4058 | 96906 | MS27183-10 |
| 14 | 4 | 5306-00-225-9088 | 96906 | MS90726-33 |
| 14 | 5 | | 96906 | MS35338-45 |
| 14 | 6 | 5310-00-081-4219 | 96906 | MS27183-12 |
| 14 | 7 | | 97403 | 13225E8096 |
| 14 | 8 | | 97403 | 13225E8098-3 |
| 14 | 9 | | 97403 | 13225E8098-4 |
| 14 | 10 | 5305-00-984-6193 | 96906 | MS35206-245 |
| 14 | 11 | 5310-00-809-8544 | 96906 | MS27183-7 |
| 14 | 12 | | 97403 | 13225E8103 |
| 14 | 13 | | 97403 | 13225E8060 |
| 14 | 14 | 4140-01-160-3920 | 97403 | 13225E8084 |
| 14 | 15 | 5305-01-082-2739 | 97403 | 13216E4535 |
| 14 | 16 | 5315-00-730-4572 | 96906 | MS20066-146 |
| 15 | 1 | 6105-01-170-7101 | 97403 | 13225E8080-1 |
| 15 | 1 | 6105-01-241-7525 | 97403 | 13225E8080-2 |
| 15 | 2 | 5935-00-626-3102 | 96906 | MS3456W14S7P |
| 15 | 3 | | 64731 | 02-009264-002 |
| 15 | 4 | | 64731 | 02-014765-000 |
| 15 | 5 | | 64731 | 02-009264-017 |
| 15 | 6 | | 64731 | 01-008498-031 |
| 15 | 7 | 6110-01-172-8380 | 64731 | 01-008773-032 |
| 15 | 7 | 6680-01-155-5926 | 64731 | 01-008773-080 |
| 15 | 8 | | 64731 | 02-009264-001 |
| 15 | 9 | | 64731 | 02-013145-001 |
| 15 | 10 | | 64731 | 02-013145-002 |
| 15 | 11 | | 64731 | 01-006424-009 |
| 15 | 12 | | 64731 | 01-006189-016 |
| 15 | 13 | 3120-01-138-2196 | 64731 | 01-010999-203 |
| 15 | 14 | | 64731 | 01-015119-000 |
| 15 | 14 | | 64731 | 01-015599-000 |
| 15 | 15 | | 64731 | A1-021669-000 |
| 15 | 15 | | 64731 | 02-015113-001 |
| 15 | 16 | | 33743 | 70AJ4-5547 |
| 15 | 17 | 5935-00-755-3624 | 96906 | MS3106R14S-7P |
| 15 | 18 | | 33743 | G4006 |
| 15 | 19 | | 33743 | 9134BA |
| 15 | 20 | | 33743 | SJE366 |
| 15 | 21 | | 33743 | 91231 |
| 15 | 22 | | 33743 | 91323A |
| 15 | 23 | | 33743 | B4289 |
| 15 | 24 | | 33743 | H5584 |
| 15 | 25 | | 33743 | D4188 |

TM9-4120-370-24P
SECTION IV
CROSS-REFERENCE INDEXES

FIGURE AND ITEM NUMBER INDEX

| FIG | ITEM | STOCK NUMBER | CAGEC | PART NUMBER |
|-----|------|------------------|-------|----------------|
| 15 | 16 | | 33743 | 92099B |
| 15 | 27 | | 33743 | 92105B |
| 15 | 28 | | 33743 | 13371020330201 |
| 15 | 29 | | 33743 | 13371020330101 |
| 15 | 30 | | 33743 | AX3010 |
| 15 | 31 | | 33743 | D4545 |
| 15 | 32 | | 33743 | 1562-18 |
| 15 | 33 | | 33743 | BV2595 |
| 15 | 34 | | 33743 | 38018-15CE-01 |
| 15 | 35 | | 33743 | A33015-4561 |
| 15 | 36 | | 92702 | BT5325-1 |
| 15 | 37 | 5935-00-755-3624 | 96906 | MS3106R14S-7P |
| 15 | 38 | | 92702 | 91-102-11 |
| 15 | 39 | | 92702 | 92-3 |
| 15 | 40 | | 92702 | 3153B5-2-1 |
| 15 | 41 | | 92702 | 81-123 |
| 15 | 42 | | 92702 | 81-124 |
| 15 | 43 | | 92702 | 83-48 |
| 15 | 44 | 3120-01-203-1005 | 92702 | 47-79-5 |
| 15 | 45 | | 92702 | 4153B6-1 |
| 15 | 46 | | 92702 | 3653B8-1 |
| 15 | 47 | | 92702 | 85-29-3 |
| 15 | 48 | 6110-00-432-2659 | 92702 | 7945-4-3 |
| 16 | 1 | 5305-00-068-0515 | 96906 | MS90726-8 |
| 16 | 2 | 5310-00-582-5965 | 96906 | MS35338-44 |
| 16 | 3 | 5310-00-809-4058 | 96906 | MS27183-10 |
| 16 | 4 | 5306-00-225-9088 | 96906 | MS90726-33 |
| 16 | 5 | | 96906 | MS35338-45 |
| 16 | 6 | 5310-00-081-4219 | 96906 | MS27183-12 |
| 16 | 7 | | 97403 | 13225E8096 |
| 16 | 8 | | 97403 | 13225E8098-3 |
| 16 | 9 | | 97403 | 13225E8098-4 |
| 16 | 10 | 5305-00-984-6193 | 96906 | MS35206-245 |
| 16 | 11 | 5310-00-809-8544 | 96906 | MS27183-7 |
| 16 | 12 | | 97403 | 13225E8103 |
| 16 | 13 | | 97403 | 13225E8158 |
| 16 | 14 | 4140-01-160-3921 | 97403 | 13225E8085 |
| 16 | 15 | 5305-01-082-2739 | 97403 | 13216E4535 |
| 16 | 16 | 5315-00-730-4572 | 96906 | MS20066-146 |
| 17 | 1 | 6105-01-170-7101 | 97403 | 13225E8080-1 |
| 17 | 1 | 6105-01-241-7525 | 97403 | 13225E8080-2 |
| 17 | 2 | 5935-00-626-3102 | 96906 | MS3456W14S7P |
| 17 | 3 | | 64731 | 02-009264-002 |
| 17 | 4 | | 64731 | 02-014765-000 |
| 17 | 5 | | 64731 | 02-009264-017 |
| 17 | 6 | | 64731 | 01-008498-031 |
| 17 | 7 | 6110-01-172-8380 | 64731 | 01-008773-032 |
| 17 | 7 | 6680-01-155-5926 | 64731 | 01-008773-080 |
| 17 | 8 | | 64731 | 02-009264-001 |
| 17 | 9 | | 64731 | 02-013145-001 |
| 17 | 10 | | 64731 | 02-013145-002 |

TM9-4120-370-24P
SECTION IV
CROSS-REFERENCE INDEXES

FIGURE AND ITEM NUMBER INDEX

| FIG | ITEM | STOCK NUMBER | CAGEC | PART NUMBER |
|-----|------|------------------|-------|----------------|
| 17 | 11 | | 64731 | 01-006424-009 |
| 17 | 12 | | 64731 | 01-006189-016 |
| 17 | 13 | 3120-01-138-2196 | 64731 | 01-010999-203 |
| 17 | 14 | | 64731 | 01-015119-000 |
| 17 | 14 | | 64731 | 01-015599-000 |
| 17 | 15 | | 64731 | A1-021669-000 |
| 17 | 15 | | 64731 | 02-015113-001 |
| 17 | 16 | | 33743 | 70AJ4-5547 |
| 17 | 17 | 5935-00-755-3624 | 96906 | MS3106R14S-7P |
| 17 | 18 | | 33743 | G4006 |
| 17 | 19 | | 33743 | 9134BA |
| 17 | 20 | | 33743 | SJE366 |
| 17 | 21 | | 33743 | 91231 |
| 17 | 22 | | 33743 | 91323A |
| 17 | 23 | | 33743 | B4289 |
| 17 | 24 | | 33743 | H5584 |
| 17 | 25 | | 33743 | D4188 |
| 17 | 26 | | 33743 | 92099B |
| 17 | 27 | | 33743 | 92105B |
| 17 | 28 | | 33743 | 13371020330201 |
| 17 | 29 | | 33743 | 13371020330101 |
| 17 | 30 | | 33743 | AX3010 |
| 17 | 31 | | 33743 | D4545 |
| 17 | 32 | | 33743 | 1562-18 |
| 17 | 33 | | 33743 | BV2595 |
| 17 | 34 | | 33743 | 38018-15CE-01 |
| 17 | 35 | | 33743 | A33015-4561 |
| 17 | 36 | | 92702 | BT5325-1 |
| 17 | 37 | 5935-00-755-3624 | 96906 | MS3106R14S-7P |
| 17 | 38 | | 92702 | 91-102-11 |
| 17 | 39 | | 92702 | 92-3 |
| 17 | 40 | | 92702 | 3153B5-2-1 |
| 17 | 41 | | 92702 | 81-123 |
| 17 | 42 | | 92702 | 81-124 |
| 17 | 43 | | 92702 | 83-48 |
| 17 | 44 | 3120-01-203-1005 | 92702 | 47-79-5 |
| 17 | 45 | | 92702 | 4153B6-1 |
| 17 | 46 | | 92702 | 3653B8-1 |
| 17 | 47 | | 92702 | 85-29-3 |
| 17 | 48 | 6110-00-432-2659 | 92702 | 7945-4-3 |
| 18 | 1 | | 97403 | 13225E8155-40 |
| 18 | 2 | 5940-00-143-4780 | 96906 | MS25036-108 |
| 18 | 3 | | 97403 | 13225E8155/3 |
| 18 | 4 | | 97403 | 13225E8155-39 |
| 18 | 5 | 5940-00-143-4780 | 96906 | MS25036-108 |
| 18 | 6 | | 97403 | 13225E8155/3 |
| 18 | 7 | | 97403 | 13225E8155-38 |
| 18 | 8 | 5940-00-143-4780 | 96906 | MS25036-108 |
| 18 | 9 | | 97403 | 13225E8155/3 |
| 18 | 10 | | 97403 | 13225E8147 |
| 18 | 11 | 5935-01-089-0663 | 96906 | MS3456W20-15P |

TM9-4120-370-24P
SECTION IV
CROSS-REFERENCE INDEXES

FIGURE AND ITEM NUMBER INDEX

| FIG | ITEM | STOCK NUMBER | CAGEC | PART NUMBER |
|-----|------|------------------|-------|----------------|
| 18 | 12 | 5940-00-143-4780 | 96906 | MS25036-108 |
| 18 | 13 | | 97403 | 13225E8147/6 |
| 18 | 13 | 5975-00-156-3253 | 96906 | MS3367-2-9 |
| 18 | 14 | | 97403 | 13225E8147/4 |
| 18 | 15 | | 97403 | 13225E8147/2 |
| 18 | 16 | 5305-00-984-6194 | 96906 | MS35206-246 |
| 18 | 17 | 5310-00-809-8544 | 96906 | MS27183-7 |
| 18 | 18 | 5310-00-889-2549 | 96906 | MS21045-08 |
| 18 | 19 | | 97403 | 13225E8172 |
| 18 | 20 | 5940-00-143-4794 | 96906 | MS25036-112 |
| 18 | 21 | | 97403 | 13225E8172/3 |
| 18 | 22 | 5930-00-498-5895 | 97403 | 13214E4036 |
| 18 | 23 | 5320-00-882-8388 | 97403 | 13214E3789-3 |
| 18 | 24 | | 97403 | 13225E8105 |
| 18 | 25 | | 97403 | 13214E4072-1 |
| 18 | 26 | 5305-01-096-5603 | 97403 | 13214E3744W37 |
| 18 | 27 | | 97403 | 13214E4072-1/1 |
| 18 | 28 | 5310-00-880-9344 | 97403 | 13211E8337 |
| 18 | 29 | 4540-00-488-8617 | 97403 | 13214E3981 |
| 18 | 30 | 5320-00-956-7355 | 07707 | AD64H |
| 18 | 31 | | 97403 | 13225E8097 |
| 18 | 32 | 5320-00-882-8388 | 97403 | 13214E3789-3 |
| 18 | 33 | 5310-00-089-6304 | 97403 | 13211E8382 |
| 18 | 34 | | 97403 | 13225E8097-1 |
| 19 | 1 | 5305-00-984-6193 | 96906 | MS35206-245 |
| 19 | 2 | 5310-00-045-3299 | 96906 | MS35338-42 |
| 19 | 3 | | 97403 | 13225E8104 |
| 19 | 4 | 5305-00-267-8953 | 96906 | MS90727-5 |
| 19 | 5 | | 97403 | 13225E8173 |
| 19 | 5 | | 97403 | 13228E1251 |
| 19 | 6 | | 81352 | AN6-12A |
| 19 | 7 | 5310-00-950-0039 | 96906 | MS21044N6 |
| 19 | 8 | 5310-00-087-7493 | 96906 | MS27183-13 |
| 19 | 9 | | 97403 | 13225E8098-1 |
| 19 | 11 | | 97403 | 13225E8059 |
| 19 | 12 | 4140-01-160-3922 | 97403 | 13225E8082 |
| 19 | 13 | 5305-00-054-9266 | 96906 | MS51955-21 |
| 19 | 14 | 4140-01-160-3923 | 97403 | 13225E8083 |
| 19 | 15 | 5305-00-054-9266 | 96906 | MS51955-21 |
| 20 | 1 | | 97403 | 13225E8079-2 |
| 20 | 1 | 6105-01-165-6093 | 97403 | 13225E8079-1 |
| 20 | 2 | 5305-01-157-3220 | 64731 | 01-006700-002 |
| 20 | 3 | | 64731 | 01-004777-005 |
| 20 | 4 | 5305-00-485-8512 | 64731 | 02-009264-004 |
| 20 | 5 | 5935-01-154-6264 | 96906 | MS3452W18-11P |
| 20 | 6 | 5305-01-157-3221 | 64731 | 01-006716-002 |
| 20 | 7 | | 64731 | 02-014745-000 |
| 20 | 8 | 5310-01-157-6733 | 64731 | 01-008841-004 |
| 20 | 9 | | 64731 | 01-005218-024 |
| 20 | 10 | | 64731 | 02-014744-000 |

TM9-4120-370-24P
SECTION IV
CROSS-REFERENCE INDEXES

FIGURE AND ITEM NUMBER INDEX

| FIG | ITEM | STOCK NUMBER | CAGEC | PART NUMBER |
|-----|------|------------------|-------|---------------|
| 20 | 11 | | 16941 | LP54N02S10 |
| 20 | 12 | | 64731 | 02-015057-000 |
| 20 | 13 | | 64731 | 02-015058-000 |
| 20 | 14 | 3110-01-147-8178 | 64731 | 01-010999-206 |
| 20 | 15 | 3120-01-098-0496 | 64731 | 01-006189-003 |
| 20 | 16 | 5365-00-229-3510 | 64731 | 01-006424-012 |
| 20 | 17 | | 64731 | 01-015121-000 |
| 20 | 17 | | 64731 | 01-015667-000 |
| 20 | 18 | | 64731 | A1-021670-000 |
| 20 | 18 | | 64731 | 02-015114-001 |
| 20 | 19 | | 33743 | 51AJ18-7418 |
| 20 | 20 | 5305-00-983-6730 | 96906 | MS35206-218 |
| 20 | 21 | 5310-00-934-9739 | 96906 | MS35649-242 |
| 20 | 22 | 5310-00-543-2410 | 96906 | MS35338-40 |
| 20 | 23 | 5935-00-852-9611 | 96906 | MS3102R18-11P |
| 20 | 24 | | 33743 | 7832-03Z |
| 20 | 25 | | 33743 | L4918Z |
| 20 | 26 | | 33743 | G4204 |
| 20 | 27 | | 33743 | B4290 |
| 20 | 28 | | 33743 | A562401 |
| 20 | 29 | | 33743 | RSA4545 |
| 20 | 30 | | 33743 | FWAF3010 |
| 20 | 31 | 3110-00-109-1180 | 33743 | BY2595 |
| 20 | 32 | | 33743 | 78082-17BA |
| 20 | 33 | 5305-00-253-5616 | 96906 | MS21318-22 |
| 20 | 34 | | 33743 | 92098B |
| 20 | 35 | | 33743 | 92141B |
| 20 | 36 | | 33743 | 9213901D |
| 20 | 37 | | 33743 | A59017 |
| 20 | 38 | | 92702 | BT8043 |
| 20 | 39 | | 92702 | 91-11-5 |
| 20 | 40 | | 92702 | 92-9 |
| 20 | 41 | | 92702 | 65-858-1 |
| 20 | 42 | | 92702 | 91-1-3 |
| 20 | 43 | | 92702 | 92-10 |
| 20 | 44 | 5935-00-852-9611 | 96906 | MS3102R18-11P |
| 20 | 45 | | 92702 | 91-141-2 |
| 20 | 46 | | 92702 | 92-11-5 |
| 20 | 47 | | 92702 | 94-13-31 |
| 20 | 48 | | 92702 | 3180131-2 |
| 20 | 49 | | 92702 | 3180131-3 |
| 20 | 50 | | 92702 | 81-273-1 |
| 20 | 50 | | 92702 | 81-273-2 |
| 20 | 50 | | 92702 | 81-273-3 |
| 20 | 50 | | 92702 | 81-273-4 |
| 20 | 50 | | 92702 | 81-273-5 |
| 20 | 51 | | 92702 | 83-141 |
| 20 | 52 | 3120-01-284-7781 | 92702 | 47-160-1 |
| 20 | 53 | | 92702 | 4180B1 |
| 20 | 54 | | 92402 | 3680B1-1 |
| 21 | 1 | 5310-00-855-1205 | 97403 | 13216E6106-1 |

TM9-4120-370-24P
SECTION IV
CROSS-REFERENCE INDEXES

FIGURE AND ITEM NUMBER INDEX

| FIG | ITEM | STOCK NUMBER | CAGEC | PART NUMBER |
|-----|------|------------------|-------|----------------|
| 21 | 2 | | 97403 | 13225E8153 |
| 21 | 3 | 5306-00-993-2714 | 80205 | NAS1297-3-4 |
| 21 | 4 | 5310-00-809-4058 | 96906 | MS27183-10 |
| 21 | 5 | | 97403 | 13225E8157 |
| 21 | 6 | 5306-00-993-2714 | 80205 | NAS1297-3-4 |
| 21 | 7 | 5310-00-809-4058 | 96906 | MS27183-10 |
| 21 | 8 | 4730-00-189-2737 | 96906 | MS35872-2 |
| 21 | 9 | | 97403 | 13225E8210/197 |
| 21 | 10 | 5305-00-984-6193 | 96906 | MS35206-245 |
| 21 | 11 | 5310-00-045-3299 | 96906 | MS35338-42 |
| 21 | 12 | | 96906 | MS21919DG4 |
| 21 | 13 | | 97403 | 13225E8210/196 |
| 21 | 14 | | 97403 | 13225E8210/274 |
| 21 | 15 | | 97403 | 13225E8210/275 |
| 21 | 16 | 5310-00-997-1888 | 96906 | MS35649-2252 |
| 21 | 17 | 3040-01-160-3928 | 97403 | 13225E8187 |
| 22 | 1 | 5306-00-993-2714 | 80205 | NAS1297-3-4 |
| 22 | 2 | 5310-00-061-7326 | 96906 | MS21045-3 |
| 22 | 3 | 5310-00-997-1888 | 96906 | MS35649-2252 |
| 22 | 4 | | 97403 | 13228E1253 |
| 22 | 5 | 5320-00-882-8388 | 97403 | 13214E3789-3 |
| 22 | 6 | | 97403 | 13228E1253/2 |
| 22 | 7 | 3040-01-160-3928 | 97403 | 13225E8187 |
| 22 | 8 | 5340-00-291-5353 | 96906 | MS21919WDG2 |
| 22 | 9 | | 97403 | 13225E8200/196 |
| 22 | 10 | | 97403 | 13225E8200/274 |
| 22 | 11 | | 97403 | 13225E8200/197 |
| 22 | 12 | 4730-00-189-2737 | 96906 | MS35872-2 |
| 22 | 13 | 5305-00-984-6193 | 96906 | MS35206-245 |
| 22 | 14 | | 97403 | 13228E1252 |
| 23 | 1 | 5305-00-989-7434 | 96906 | MS35207-263 |
| 23 | 2 | 5310-00-045-3296 | 96906 | MS35338-43 |
| 23 | 3 | 5310-00-809-8546 | 96906 | MS27183-8 |
| 23 | 4 | | 97403 | 13225E8137 |
| 23 | 4 | | 97403 | 13225E8203 |
| 23 | 5 | 5305-00-063-3503 | 96906 | MS24693-S50 |
| 23 | 6 | 5305-00-889-2999 | 96906 | MS35206-217 |
| 23 | 7 | 5310-00-889-2543 | 96906 | MS21045-04 |
| 23 | 8 | | 97403 | 13225E8151 |
| 23 | 9 | 5935-01-203-6840 | 96906 | MS3452W20-7P |
| 23 | 10 | 5940-00-143-4774 | 96906 | MS25036-153 |
| 23 | 11 | 5940-00-481-9089 | 59730 | B14-250A |
| 23 | 12 | | 97403 | 13225E8151/7 |
| 23 | 12 | 5975-00-156-3253 | 96906 | MS3367-2-9 |
| 23 | 13 | | 97403 | 13225E8151/5 |
| 23 | 14 | | 97403 | 13225E8151/2 |
| 23 | 15 | | 97403 | 13225E8155-44 |
| 23 | 16 | 5940-00-143-4774 | 96906 | MS25036-153 |
| 23 | 17 | | 97403 | 13225E8155/4 |
| 23 | 18 | 5305-00-984-4984 | 96906 | MS35206-227 |
| 23 | 19 | 5310-00-045-4007 | 96906 | MS35338-41 |

SECTION IV

CROSS-REFERENCE INDEXES

FIGURE AND ITEM NUMBER INDEX

| FIG | ITEM | STOCK NUMBER | CAGEC | PART NUMBER |
|-----|------|------------------|--------|----------------|
| 23 | 20 | 5310-00-082-1404 | 96906 | MS27183-6 |
| 23 | 21 | 5925-01-160-3915 | 97403 | 13217E6793 |
| 23 | 22 | | 97403 | 13225E8129-3 |
| 23 | 22 | | 97403 | 13225E8129-4 |
| 23 | 22 | 5925-01-188-2511 | 97403 | 13225E8129-1 |
| 23 | 22 | 5925-01-317-6170 | 97403 | 13225E8129-2 |
| 23 | 23 | 5925-01-188-2512 | 97403 | 13225E8130 |
| 23 | 24 | 5305-00-957-7817 | 96906 | MS24693-S26 |
| 23 | 25 | 5325-00-276-6101 | 96906 | MS35489-3 |
| 23 | 26 | 5930-00-275-7800 | 97403 | 13211E8404 |
| 23 | 27 | 5930-00-911-9095 | 97403 | 13214E4309 |
| 23 | 28 | 5320-00-882-8388 | 97403 | 13214E3789-3 |
| 23 | 29 | | 97403 | 13225E8131 |
| 23 | 30 | 5330-01-178-2110 | 97403 | 13225E8132 |
| 23 | 31 | | 97403 | 13225E8185 |
| 23 | 32 | | 97403 | 13225E8135 |
| 23 | 33 | 5310-00-616-2589 | 96906 | MS27130-S93K |
| 23 | 34 | | 97403 | 13225E8136 |
| 24 | 1 | 5305-00-984-6193 | 96906 | MS35206-245 |
| 24 | 2 | 5310-00-809-8544 | 96906 | MS27183-7 |
| 24 | 3 | 5310-00-889-2549 | 96906 | MS21045-08 |
| 24 | 4 | 5340-00-543-4394 | 96906 | MS21919DG6 |
| 24 | 4 | 5340-00-598-0146 | 96906 | MS21919WDG6 |
| 24 | 5 | 4820-00-501-7089 | 97403 | 13219E2828 |
| 24 | 6 | 4730-00-264-9153 | 96906 | MS35927-3 |
| 24 | 7 | | 97403 | 13225E8210/182 |
| 24 | 8 | | 97403 | 13225E8210/149 |
| 24 | 9 | 4730-00-263-6480 | 41947 | W4041 |
| 24 | 10 | | 97403 | 13225E8210/181 |
| 24 | 11 | 4730-00-814-8519 | 41947 | W4035 |
| 24 | 12 | | 97403 | 13225E8210/200 |
| 24 | 12 | 4730-00-625-6215 | 97403 | 13225E8170-6 |
| 24 | 13 | 4730-01-098-5307 | 96906 | MS35919-24 |
| 24 | 14 | | 974003 | 13225E8210/230 |
| 24 | 15 | 4730-00-596-4062 | 47947 | W4034 |
| 24 | 16 | 5305-00-989-7435 | 96906 | MS35207-264 |
| 24 | 17 | 5310-00-809-8546 | 96906 | MS27183-8 |
| 24 | 18 | 5310-00-061-7326 | 96906 | MS21045-3 |
| 24 | 19 | | 97403 | 13216E8038-5 |
| 24 | 20 | | 97403 | 13225E8210/172 |
| 24 | 21 | | 96906 | MS35928-7 |
| 24 | 21 | 4730-00-818-7484 | 47947 | W2634 |
| 24 | 22 | | 97403 | 13225E8210/251 |
| 24 | 23 | 4730-00-263-6471 | 97403 | 13211E4043-20 |
| 24 | 24 | | 97403 | 13225E8210/150 |
| 24 | 25 | 4730-00-263-6470 | 97403 | 13211E4043-21 |
| 24 | 26 | 4730-00-813-3193 | 41947 | W2822 |
| 24 | 26 | 4730-00-839-6380 | 96906 | MS35928-5 |
| 24 | 27 | | 97403 | 13225E8210/145 |
| 24 | 28 | 4730-00-254-6450 | 96906 | MS35917-5 |
| 24 | 28 | 4730-01-153-7193 | 97403 | 13216E6190-4 |

TM9-4120-370-24P
SECTION IV
CROSS-REFERENCE INDEXES

FIGURE AND ITEM NUMBER INDEX

| FIG | ITEM | STOCK NUMBER | CAGEC | PART NUMBER |
|-----|------|------------------|-------|------------------|
| 25 | 1 | | 97403 | 13214E3932-1 |
| 25 | 2 | | 97403 | 13211E8165-1 |
| 25 | 3 | 5310-00-401-3365 | 97403 | 13211E8170 |
| 25 | 4 | 5310-00-829-9981 | 96906 | MS35649-2312 |
| 25 | 5 | | 97403 | 13225E8058 |
| 25 | 6 | | 97403 | 13225E8160 |
| 25 | 7 | 5935-01-107-7297 | 96906 | MS3456W16S-8P |
| 25 | 8 | 5940-00-143-4780 | 96906 | MS25036-108 |
| 25 | 9 | | 97403 | 13225E8160/6 |
| 25 | 10 | | 97403 | 13225E8160/4 |
| 25 | 11 | | 97403 | 13225E8160/2 |
| 25 | 12 | | 81349 | MIL-T-7928/3-3 |
| 25 | 13 | 5930-01-092-1646 | 97403 | 13225E8168 |
| 25 | 14 | | 97403 | 13225E8155-47 |
| 25 | 15 | 5940-00-143-4780 | 96906 | MS25036-108 |
| 25 | 16 | | 97403 | 13225E8155/4 |
| 25 | 17 | 5305-00-989-7434 | 96906 | MS35207-263 |
| 25 | 18 | 5310-00-061-7326 | 96906 | MS21045-3 |
| 25 | 19 | | 97403 | 13226E1495 |
| 25 | 20 | | 97403 | 13225E8169 |
| 25 | 10 | 4540-01-179-6204 | 97403 | 13225E8164 |
| 25 | 22 | | 97403 | 13226E1497 |
| 25 | 23 | | 10855 | CA422H-36-208-3 |
| 25 | 23 | 4130-01-048-5393 | 10855 | 6A38M-169 |
| 25 | 24 | | 10855 | 76HC231-1152-2 |
| 25 | 25 | | 10855 | 76HC231-1033-23 |
| 25 | 25 | | 10855 | 76HC231-1033-24 |
| 25 | 26 | | 10855 | AT25JA171 |
| 25 | 27 | | 10855 | 2RG5241D |
| 25 | 28 | | 10855 | 7RG5168B |
| 25 | 29 | | 10855 | 76HC232-144-2 |
| 25 | 30 | 5305-00-889-3000 | 96906 | MS35206-230 |
| 25 | 31 | 5310-00-934-9747 | 96906 | MS35649-262 |
| 25 | 32 | 5310-00-045-4007 | 96906 | MS35338-41 |
| 25 | 33 | 5935-01-149-5163 | 96906 | MS3452W24-11P |
| 25 | 34 | | 10855 | 7RG5323B |
| 25 | 35 | | 10855 | 7RG5322B |
| 25 | 36 | | 10855 | 99WJ0351KC300512 |
| 25 | 37 | | 10855 | 99WHO351KC300412 |
| 25 | 38 | | 10855 | 99WAO351KC300512 |
| 25 | 39 | | 10855 | 99WDO354TC200516 |
| 25 | 40 | | 10855 | 7RA5214A |
| 25 | 41 | | 14859 | 20640LO15-88-135 |
| 25 | 42 | | 10855 | 2RA5049A |
| 25 | 43 | 4540-01-143-4854 | 87358 | SW1230-21 |
| 26 | 1 | | 97403 | 13214E3932-3 |
| 26 | 2 | | 97403 | 613211E8165-1 |
| 26 | 3 | 5310-00-401-3365 | 97403 | 13211E8170 |
| 26 | 4 | 5310-00-829-9981 | 96906 | MS35649-2312 |
| 26 | 5 | 5310-00-407-9566 | 96906 | MS35338-45 |
| 26 | 6 | | 94833 | 120K1103 |

TM9-4120-370-24P
SECTION IV
CROSS-REFERENCE INDEXES

FIGURE AND ITEM NUMBER INDEX

| FIG | ITEM | STOCK NUMBER | CAGEC | PART NUMBER |
|-----|------|------------------|-------|----------------|
| 26 | 7 | 5305-00-989-7434 | 96906 | MS35207-263 |
| 26 | 8 | 5310-00-061-7326 | 96906 | MS24045-3 |
| 26 | 9 | | 97403 | 13226E1495 |
| 26 | 10 | | 97403 | 13225E8160 |
| 26 | 11 | 5935-01-107-7297 | 96906 | MS3456W16S-8P |
| 26 | 12 | 5940-00-143-4780 | 96906 | MS25036-108 |
| 26 | 13 | 5975-00-156-3253 | 96906 | MS3367-2-9 |
| 26 | 14 | | 97403 | 13225E8160/7 |
| 26 | 15 | | 97403 | 13255E8160/2 |
| 26 | 16 | 5930-01-092-1646 | 97403 | 13225E8168 |
| 26 | 17 | | 19200 | 12712791 |
| 26 | 18 | 4130-00-177-0447 | 94833 | 120K0290-5 |
| 26 | 19 | 5305-00-889-3000 | 96906 | MS35206-230 |
| 26 | 20 | 5310-00-045-4007 | 96906 | MS35338-41 |
| 26 | 21 | 5310-00-082-1404 | 96906 | MS27183-6 |
| 26 | 22 | | 94833 | 120K0621 |
| 26 | 23 | | 94833 | 120K0300 |
| 26 | 24 | | 94833 | 120K0299 |
| 26 | 25 | 5940-00-481-9089 | 59730 | B14-250A |
| 26 | 26 | 5305-00-889-3000 | 96906 | MS35206-230 |
| 26 | 27 | 5310-00-045-4007 | 96906 | MS35338-41 |
| 26 | 28 | 5310-00-082-1404 | 96906 | MS27183-6 |
| 26 | 29 | 4130-00-991-8260 | 97403 | 13211E8320-7 |
| 26 | 30 | | 94833 | 120K0623-1 |
| 26 | 31 | | 96906 | MS3102R24-11P |
| 26 | 32 | 5940-00-163-1127 | 00779 | 42563-2 |
| 26 | 33 | | 94833 | 120K0623-1/6 |
| 26 | 34 | | 94833 | 120K0623-1/7 |
| 26 | 35 | | 94833 | 120K0623-1/3 |
| 26 | 36 | | 94833 | 120K0623-1/4 |
| 26 | 37 | 5325-00-276-6228 | 96906 | MS35489-9 |
| 26 | 28 | | 94833 | 500K0960 |
| 26 | 39 | | 2W373 | 241430 |
| 27 | 1 | | 97403 | 13225E8210/184 |
| 27 | 2 | 5305-00-984-6194 | 96906 | MS35206-346 |
| 27 | 3 | 5310-00-809-8544 | 96906 | MS27183-7 |
| 27 | 4 | | 97403 | 13216E4536 |
| 27 | 5 | 5320-00-323-3984 | 07707 | AK41H |
| 27 | 6 | 5310-00-138-0104 | 97403 | 13216E4538-2 |
| 27 | 7 | | 97403 | 13216E4536-1 |
| 27 | 8 | | 97403 | 13211E8242 |
| 27 | 9 | 5330-00-409-3350 | 97403 | 13211E8255 |
| 27 | 10 | 6680-01-192-0180 | 97403 | 13225E8121 |
| 27 | 11 | | 97403 | 13225E8210/210 |
| 27 | 12 | 5325-00-276-6051 | 96906 | MS35489-101 |
| 27 | 13 | 5325-00-795-0719 | 96906 | MS35489-43 |
| 27 | 14 | | 97403 | 13225E8210/211 |
| 27 | 15 | 4820-01-331-5505 | 97403 | 13214E4037 |
| 27 | 16 | 5310-00-637-9541 | 96906 | MS35338-46 |
| 27 | 17 | 5310-00-087-7493 | 96906 | MS27183-13 |
| 27 | 18 | | 97403 | 13214E4084 |

TM9-4120-370-24P
SECTION IV
CROSS-REFERENCE INDEXES

FIGURE AND ITEM NUMBER INDEX

| FIG | ITEM | STOCK NUMBER | CAGEC | PART NUMBER |
|-----|------|------------------|-------|----------------|
| 27 | 19 | 5305-00-984-6194 | 96906 | MS35206-246 |
| 27 | 20 | | 97403 | 13225E8163 |
| 27 | 21 | | 97403 | 13225E8210/213 |
| 27 | 22 | 5325-00-185-0001 | 96906 | MS35489-46 |
| 27 | 23 | 4730-00-189-2737 | 96906 | MS35872-2 |
| 27 | 24 | | 97403 | 13225E8210/212 |
| 27 | 25 | 4730-00-905-4268 | 97403 | 13211E3799-2 |
| 27 | 26 | | 97403 | 13225E8210/195 |
| 27 | 27 | 5325-00-290-0074 | 96906 | MS35489-109 |
| 27 | 28 | 5325-00-171-6387 | 96906 | MS35489-51 |
| 27 | 29 | | 97403 | 13225E8210/207 |
| 27 | 30 | 4730-00-596-4062 | 41947 | W4034 |
| 27 | 31 | 5305-00-989-7435 | 96906 | MS35207-264 |
| 27 | 32 | 5310-00-061-7326 | 96906 | MS21045-3 |
| 27 | 33 | 5310-00-809-8546 | 96906 | MS27183-8 |
| 27 | 34 | | 97403 | 13216E8038-5 |
| 27 | 35 | | 97403 | 13225E8210/209 |
| 27 | 36 | 4730-00-254-6447 | 96906 | MS35917-7 |
| 27 | 36 | 4730-00-625-6215 | 41947 | W2734 |
| 27 | 37 | 5325-00-171-6387 | 96906 | MS35489-51 |
| 27 | 38 | 5305-00-989-7434 | 96906 | MS35207-263 |
| 27 | 39 | | 97403 | 13225E8114-2 |
| 27 | 40 | | 97403 | 13225E8114-3 |
| 27 | 41 | 4130-01-161-2814 | 97403 | 13225E8087 |
| 27 | 42 | 5320-00-117-6939 | 96906 | MS20426AD3-5 |
| 27 | 43 | 5310-00-623-5989 | 80205 | NAS1031A3 |
| 28 | 1 | | 97403 | 13225E8210/179 |
| 28 | 2 | 4730-00-263-6469 | 41947 | W-4009 |
| 28 | 3 | | 97403 | 13225E8210/157 |
| 28 | 4 | 5305-00-995-3440 | 96906 | MS35207-270 |
| 28 | 4 | 5305-00-995-3442 | 96906 | MS35207-268 |
| 28 | 5 | 5310-00-061-7326 | 96906 | MS21045-3 |
| 28 | 6 | 5310-00-809-8546 | 96906 | MS27183-8 |
| 28 | 7 | | 96906 | MS21919DG10 |
| 28 | 7 | 5340-00-286-9424 | 96906 | MS21919WDG14 |
| 28 | 8 | | 97403 | 13214E3372-2 |
| 28 | 9 | 4820-00-909-3717 | 97403 | 13211E3800 |
| 28 | 10 | | 97403 | 13225E8210/155 |
| 28 | 11 | | 97403 | 13225E8210/177 |
| 28 | 12 | 4730-00-263-6465 | 96906 | MS35929-4 |
| 28 | 13 | | 97403 | 13225E8210/233 |
| 28 | 14 | 5305-00-984-6193 | 96906 | MS35206-245 |
| 28 | 14 | 5305-00-984-6194 | 96906 | MS35206-246 |
| 28 | 15 | 5310-00-045-3299 | 96906 | MS35338-42 |
| 28 | 16 | | 97403 | 13225E8152 |
| 28 | 17 | | 97403 | 13214E4224-3 |
| 28 | 18 | 5305-00-984-4979 | 96906 | MS35206-222 |
| 28 | 18 | 5310-00-088-0551 | 96906 | MS21044N04 |
| 28 | 20 | 5935-01-092-1050 | 96906 | MS3452W12S-3P |
| 28 | 21 | 5330-00-079-7838 | 96906 | MS51007-3 |
| 28 | 22 | | 97403 | 13214E0696-3 |

TM9-4120-370-24P
SECTION IV
CROSS-REFERENCE INDEXES

FIGURE AND ITEM NUMBER INDEX

| FIG | ITEM | STOCK NUMBER | CAGEC | PART NUMBER |
|-----|------|------------------|-------|------------------|
| 28 | 23 | 4810-00-433-0763 | 93781 | 0RS320-24VDC |
| 28 | 24 | 4810-01-106-0345 | 93781 | 03MP-23-MM-24VDC |
| 28 | 25 | 4730-00-022-1334 | 96906 | MS35928-4 |
| 28 | 25 | 4730-00-254-6449 | 97403 | 13216E6190-3 |
| 28 | 26 | | 97403 | 13225E8210/173 |
| 28 | 27 | 4730-00-263-6471 | 97403 | 13211E4043-20 |
| 28 | 28 | | 97403 | 13225E8210/153 |
| 28 | 29 | 4730-00-263-6472 | 96906 | MS35929-5 |
| 28 | 30 | | 97403 | 13225E8210/151 |
| 28 | 31 | | 97403 | 13225E8210/175 |
| 28 | 32 | 5310-00-637-9541 | 96906 | MS35338-46 |
| 28 | 33 | 5310-00-087-7493 | 96906 | MS27183-13 |
| 28 | 34 | | 97403 | 13214E4084 |
| 28 | 35 | 5975-00-074-2072 | 96906 | MS3367-1-9 |
| 28 | 36 | 4820-01-096-4374 | 70255 | LCL2A MODIFIED |
| 28 | 37 | | 97403 | 13225E8210/164 |
| 28 | 38 | 4730-00-203-4922 | 97403 | 13211E4043-11 |
| 28 | 39 | 4730-00-022-1334 | 96906 | MS35928-4 |
| 28 | 40 | | 97403 | 13225E8210/165 |
| 28 | 41 | | 97403 | 13214E4224-4 |
| 28 | 42 | 5305-00-984-4979 | 96906 | MS35206-222 |
| 28 | 43 | 5310-00-088-0551 | 96906 | MS21044N04 |
| 28 | 44 | 5935-01-092-1050 | 96906 | MS3452W12S-3P |
| 28 | 45 | 5330-00-079-7838 | 96906 | MS51007-3 |
| 28 | 46 | | 97403 | 13214E0696-3 |
| 28 | 47 | 4810-00-433-0763 | 93781 | 0RS320-24VDC |
| 28 | 48 | 4810-01-106-0345 | 93781 | 03MP-23-MM-24VDC |
| 28 | 49 | | 97403 | 13225E8210/282 |
| 28 | 50 | 4730-00-254-6449 | 96906 | MS35917-4 |
| 28 | 51 | | 97403 | 13225E8210/162 |
| 28 | 52 | 4730-00-228-0826 | 96906 | MS35872-4 |
| 28 | 53 | 5305-00-995-3444 | 96906 | MS35207-266 |
| 28 | 54 | 5340-00-842-2134 | 96906 | MS21919WDG46 |
| 28 | 55 | 4130-00-574-1916 | 97403 | 13214E4209 |
| 28 | 56 | 5305-00-989-7435 | 96906 | MS35207-264 |
| 28 | 57 | 5305-00-989-7434 | 96906 | MS35207-263 |
| 28 | 58 | 5340-00-598-0597 | 96906 | MS21919DG8 |
| 28 | 59 | | 97403 | 13225E8210/190 |
| 28 | 60 | 5340-00-680-3399 | 96906 | MS21919DG50 |
| 28 | 61 | | 97403 | 13214E3798-4 |
| 28 | 61 | | 97403 | 13214E4028 |
| 28 | 62 | | 97403 | 13225E8210/188 |
| 28 | 63 | 4730-00-821-9184 | 97403 | 13211E4043-12 |
| 28 | 64 | | 97403 | 13225E8210/187 |
| 28 | 5 | | 97403 | 13225E8210/185 |
| 28 | 66 | 4820-00-073-8405 | 97403 | 13211E8369 |
| 28 | 67 | 4730-01-096-9126 | 96906 | MS35921-3-2F |
| 28 | 68 | | 97403 | 13225E8210/170 |
| 28 | 69 | 4730-00-203-4922 | 97403 | 13211E4043-11 |
| 28 | 70 | | 97403 | 13225E8210/148 |
| 28 | 71 | 5320-00-932-1972 | 97403 | 13214E3789-2 |

TM9-4120-370-24P
SECTION IV
CROSS-REFERENCE INDEXES

FIGURE AND ITEM NUMBER INDEX

| FIG | ITEM | STOCK NUMBER | CAGEC | PART NUMBER |
|-----|------|------------------|-------|-----------------|
| 28 | 72 | | 97403 | 13225E8109 |
| 28 | 73 | | 97403 | 13225E8114-1 |
| 28 | 74 | | 97403 | 13225E8162 |
| 28 | 75 | 5305-00-984-7341 | 96906 | MS35191-273 |
| 28 | 76 | 4130-01-163-7933 | 97403 | 13225E8086 |
| 29 | 1 | | 97403 | 13225E8210/120 |
| 29 | 2 | | 97403 | 13225E8210/115 |
| 29 | 3 | | 97403 | 13225E8210/122 |
| 29 | 4 | | 97403 | 13225E8210/121 |
| 29 | 5 | | 97403 | 13225E8210/119 |
| 29 | 6 | | 97403 | 13225E8210/116 |
| 29 | 7 | | 97403 | 13225E8210/117 |
| 29 | 8 | | 97403 | 13225E8210/118 |
| 29 | 9 | | 97403 | 13225E8210/287 |
| 29 | 10 | | 97403 | 13225E8210/124 |
| 29 | 11 | | 97403 | 13225E8210/123 |
| 29 | 12 | | 97403 | 13225E8210/125 |
| 29 | 13 | | 97403 | 13225E8210/126 |
| 29 | 14 | | 97403 | 13225E8210/130 |
| 29 | 15 | | 97403 | 13225E8210/127 |
| 29 | 16 | | 97403 | 13225E8210/131 |
| 29 | 17 | | 97403 | 13225E8210/128 |
| 29 | 18 | | 97403 | 13225E8210/129 |
| 29 | 19 | | 97403 | 13225E8210/281 |
| 29 | 20 | | 97403 | 13225E8210/280 |
| 29 | 21 | | 97403 | 13225E8210/278 |
| 29 | 22 | | 97403 | 13225E8210/279 |
| 29 | 23 | | 97403 | 13225E8210/132 |
| 29 | 24 | | 97403 | 13225E8210/134 |
| 29 | 25 | | 97403 | 13225E8210/135 |
| 29 | 26 | | 97403 | 13225E8210/137 |
| 29 | 27 | | 97403 | 13225E8210/136 |
| 29 | 28 | | 97403 | 13225E8210-138 |
| 30 | 1 | 5305-00-267-8953 | 96906 | MS90727-5 |
| 30 | 2 | 5310-00-809-4058 | 96906 | MS27183-10 |
| 30 | 3 | | 97403 | 13225E8062 |
| 30 | 3 | | 97403 | 13228E1231 |
| 30 | 4 | 5320-00-117-6939 | 96906 | MS20426AD3-5 |
| 30 | 5 | 5310-00-623-5989 | 80205 | NAS1031A3 |
| 30 | 6 | 5310-00-623-5991 | 80205 | NAS1031-A08 |
| 30 | 7 | 5310-00-616-2589 | 96906 | MS27130-S93K |
| 30 | 8 | 5310-00-143-6203 | 96906 | MS27131-13K |
| 30 | 9 | 5320-00-874-4477 | 07707 | AK42H |
| 30 | 10 | 5310-00-089-6304 | 97403 | 13211E8382 |
| 30 | 11 | 5310-00-138-0104 | 97403 | 13216E4538-2 |
| 30 | 12 | | 80205 | NAS1330C4KB151 |
| 30 | 13 | 5310-00-068-0221 | 80205 | NAS1330C3KB116 |
| 30 | 14 | 5310-00-122-7281 | 80205 | NAS1330C08KB106 |
| 30 | 15 | 5310-00-064-2569 | 80205 | NAS1330C4K211 |
| 30 | 16 | 5310-01-159-2794 | 80205 | NAS1329H5KB200 |
| 30 | 17 | 5340-01-160-0597 | 96906 | MS21209C7-209 |

TM9-4120-370-24P
SECTION IV
CROSS-REFERENCE INDEXES

FIGURE AND ITEM NUMBER INDEX

| FIG | ITEM | STOCK NUMBER | CAGEC | PART NUMBER |
|-----|------|------------------|-------|----------------|
| 30 | 18 | 5310-00-999-4025 | 80205 | NAS1329C3KB180 |
| 30 | 19 | 5310-00-999-4194 | 03481 | S10K266 |
| 30 | 20 | | 96906 | MS27130-S107K |
| 30 | 21 | 5320-00-932-1972 | 97403 | 13214E3789-2 |
| 30 | 22 | 5340-00-827-2286 | 78553 | C22146-017-1 |
| 30 | 23 | 5320-00-882-8385 | 19207 | 10924933-2 |
| 30 | 24 | | 97403 | 13214E4004 |
| 30 | 25 | 5310-01-100-5202 | 96906 | MS27130-S99K |
| 30 | 26 | 5310-00-116-4070 | 80205 | NAS1330C3KB216 |
| 30 | 27 | | 97403 | 13225E8062/21 |
| 30 | 27 | | 97403 | 13228E1231/41 |
| 30 | 28 | | 97403 | 13225E8062/54 |
| 30 | 28 | | 97403 | 13228E1231/46 |
| 30 | 29 | | 97403 | 13225E8062/55 |
| 30 | 29 | | 97403 | 13228E1231/44 |
| 30 | 30 | | 97403 | 13225E8062/56 |
| 30 | 30 | | 97403 | 13228E1231/42 |
| 30 | 31 | | 97403 | 13225E8062/67 |
| 30 | 31 | | 97403 | 13228E1231/43 |
| 30 | 32 | | 97403 | 13225E8062/68 |
| 30 | 32 | | 97403 | 13228E1231/45 |
| 30 | 33 | 5320-00-243-8358 | 96906 | MS20470AD2-7 |
| 30 | 34 | 5310-00-087-0057 | 96906 | MS27183-2 |
| 30 | 35 | | 97403 | 13216E6112 |
| 30 | 36 | | 97403 | 13225E8124 |
| 30 | 37 | | 97403 | 13225E8123 |
| 30 | 38 | | 97403 | 13225E8062/61 |
| 30 | 39 | | 97403 | 13225E8125 |
| 30 | 40 | 5310-00-855-1205 | 97403 | 13216E6106-1 |
| 30 | 41 | | 97403 | 13228E1244 |
| 30 | 42 | | 97403 | 13228E1245 |
| 30 | 43 | | 97403 | 13228E1257 |
| 30 | 44 | 3110-01-028-6816 | 97403 | 13216E6103-2 |
| 30 | 45 | | 97403 | 13228E1240 |
| 30 | 46 | 5320-00-982-8433 | 97403 | 13220E5213-6 |
| 30 | 47 | | 88044 | AN960KD3L |
| 30 | 48 | | 97403 | 13225E8123 |
| 30 | 49 | | 97403 | 13228E1242 |
| 30 | 50 | | 97403 | 13228E1241 |
| 30 | 51 | 5320-00-982-8433 | 97403 | 13220E5213-6 |
| 30 | 52 | | 88044 | AN960KD3L |
| 30 | 53 | | 97403 | 13225E8123 |
| 30 | 54 | | 97403 | 13228E1243 |
| 30 | 55 | 5310-01-124-0516 | 96906 | MS27130-S27K |
| 30 | 56 | 5310-00-958-5321 | 96906 | MS27130S26K |
| 30 | 57 | 5310-01-160-4535 | 80205 | NAS1329H3KB130 |
| 30 | 58 | | 97403 | 13225E8088 |
| 30 | 59 | 5340-01-146-6175 | 96906 | MS21209C7-10P |
| 30 | 60 | 5320-00-117-6939 | 96906 | MS20426AD3-5 |
| 30 | 61 | 5310-00-623-5989 | 80205 | NAS1031A3 |
| 30 | 62 | 5310-00-015-3857 | 80205 | NAS1330C3KB166 |

TM9-4120-370-24P
SECTION IV
CROSS-REFERENCE INDEXES

FIGURE AND ITEM NUMBER INDEX

| FIG | ITEM | STOCK NUMBER | CAGEC | PART NUMBER |
|-----|------|------------------|-------|-----------------|
| 30 | 63 | 5320-00-584-0672 | 96906 | MS20426AD3-6 |
| 30 | 64 | 5310-00-777-5793 | 96906 | MS21059L4 |
| 30 | 65 | 5310-00-999-4185 | 80205 | NAS1330C08KB161 |
| 31 | 1 | 4130-01-169-0862 | 97403 | 13214E3885 |
| 31 | 2 | | 97403 | 13214E3885/33 |
| 31 | 3 | | 97403 | 13214E3885/34 |
| 31 | 4 | | 97403 | 13214E3885/35 |

By Order of the Secretaries of the Army and Air Force:

Official:

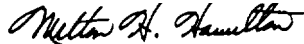

MILTON H. HAMILTON
*Administrative Assistant to the
Secretary of the Army*
03779

GORDON R. SULLIVAN
*General, United States Army
Chief of Staff*

MERRILL A. McPEAK
*General, USAF
Chief of Staff*

Official:

RONALD W. YATES
*General, USAF
Commander Air Force Materiel Command*

DISTRIBUTION:

To be distributed in accordance with DA Form 12-25-E, block no. 6023, requirements for TM 9-4120-370-24P.

RECOMMENDED CHANGES TO EQUIPMENT TECHNICAL PUBLICATIONS



THEN... JOT DOWN THE DOPE ABOUT IT ON THIS FORM. CAREFULLY TEAR IT OUT. FOLD IT AND DROP IT IN THE MAIL!

SOMETHING WRONG WITH THIS PUBLICATION?

FROM: (PRINT YOUR UNIT'S COMPLETE ADDRESS)
 PFC JOHN DOE
 COA, 3d ENGINEER BN
 FT. LEANARWOOD, MA 63108
 DATE SENT

PUBLICATION NUMBER: TM 9-4120-370-24P
 PUBLICATION DATE: 26 Feb 1993
 PUBLICATION TITLE: AIR CONDITIONER

| BE EXACT PIN-POINT WHERE IT IS | | | | IN THIS SPACE TELL WHAT IS WRONG AND WHAT SHOULD BE DONE ABOUT IT: |
|--------------------------------|------------|-----------|----------|--|
| PAGE NO | PARA-GRAPH | FIGURE NO | TABLE NO | |
| 6 | 2-1 a | | | In line 6 of paragraph 2-1a the manual states the engine has <u>6</u> cylinders. The engine on my set only has <u>4</u> cylinders. Change the manual to show <u>4</u> cylinders. |
| B1 | | 4-3 | | Callout 16 on figure 4-3 is pointing at a <u>bolt</u> . In key to figure 4-3, item 16 is called a <u>shim</u> - Please correct one or the other. |
| 125 | line 20 | | | I ordered a gasket, item 19 on figure B-16 by NSN 2 910-00-762-3001. I got a gasket but it doesn't fit. Supply says I got what I ordered, so the NSN is wrong. Please give me a good NSN |

PRINTED NAME, GRADE OR TITLE, AND TELEPHONE NUMBER: JOHN DOE, PFC (268) 317-7111
 SIGN HERE: JOHN DOE

DA FORM 2028-2 1 JUL 79

PREVIOUS EDITIONS ARE OBSOLETE
 DRSTS-M Overprint 1, 1 Nov 80

P.S. - IF YOUR OUTFIT WANTS TO KNOW ABOUT YOUR RECOMMENDATION MAKE A CARBON COPY OF THIS AND GIVE IT TO YOUR HEADQUARTERS

TEAR ALONG PERFORATED LINE

RECOMMENDED CHANGES TO EQUIPMENT TECHNICAL PUBLICATIONS

SOMETHING WRONG WITH THIS PUBLICATION?



THEN... JOT DOWN THE DOPE ABOUT IT ON THIS FORM. CAREFULLY TEAR IT OUT. FOLD IT AND DROP IT IN THE MAIL!

FROM: (PRINT YOUR UNIT'S COMPLETE ADDRESS)

DATE SENT

PUBLICATION NUMBER

TM 9-4120-370-24P

PUBLICATION DATE

26 Feb 1993

PUBLICATION TITLE

AIR CONDITIONER

BE EXACT PIN-POINT WHERE IT IS

| PAGE NO | PARA-GRAPH | FIGURE NO | TABLE NO |
|---------|------------|-----------|----------|
| | | | |

IN THIS SPACE TELL WHAT IS WRONG AND WHAT SHOULD BE DONE ABOUT IT:

TEAR ALONG PERFORATED LINE

PRINTED NAME, GRADE OR TITLE, AND TELEPHONE NUMBER

SIGN HERE

DA FORM 2028-2
1 JUL 79

PREVIOUS EDITIONS ARE OBSOLETE.
DRSTS-M Overprint 2, 1 Nov 80.

P.S.--IF YOUR OUTFIT WANTS TO KNOW ABOUT YOUR RECOMMENDATION MAKE A CARBON COPY OF THIS AND GIVE IT TO YOUR HEADQUARTERS.

FILL IN YOUR
UNITS ADDRESS



FOLD BACK

DEPARTMENT OF THE ARMY

OFFICIAL BUSINESS

COMMANDER
U.S. ARMY AVIATION AND TROOP COMMAND
ATTN: AMSAT-I-MTS
4300 GOODFELLOW BOULEVARD
ST. LOUIS, MO 63120-1798

TEAR ALONG PERFORATED LINE

The Metric System and Equivalents

Linear Measure

1 centimeter = 10 millimeters = .39 inch
 1 decimeter = 10 centimeters = 3.94 inches
 1 meter = 10 decimeters = 39.37 inches
 1 dekameter = 10 meters = 32.8 feet
 1 hectometer = 10 dekameters = 328.08 feet
 1 kilometer = 10 hectometers = 3,280.8 feet

Weights

1 centigram = 10 milligrams = .15 grain
 1 decigram = 10 centigrams = 1.54 grains
 1 gram = 10 decigrams = .035 ounce
 1 dekagram = 10 grams = .35 ounce
 1 hectogram = 10 dekagrams = 3.52 ounces
 1 kilogram = 10 hectograms = 2.2 pounds
 1 quintal = 100 kilograms = 220.46 pounds
 1 metric ton = 10 quintals = 1.1 short tons

Liquid Measure

1 centiliter = 10 milliliters = .34 fl. ounce
 1 deciliter = 10 centiliters = 3.38 fl. ounces
 1 liter = 10 deciliters = 33.81 fl. ounces
 1 dekaliter = 10 liters = 2.64 gallons
 1 hectoliter = 10 dekaliters = 26.42 gallons
 1 kiloliter = 10 hectoliters = 264.18 gallons

Square Measure

1 sq. centimeter = 100 sq. millimeters = .155 sq. inch
 1 sq. decimeter = 100 sq. centimeters = 15.5 sq. inches
 1 sq. meter (centare) = 100 sq. decimeters = 10.76 sq. feet
 1 sq. dekameter (are) = 100 sq. meters = 1,076.4 sq. feet
 1 sq. hectometer (hectare) = 100 sq. dekameters = 2.47 acres
 1 sq. kilometer = 100 sq. hectometers = .386 sq. mile

Cubic Measure

1 cu. centimeter = 1000 cu. millimeters = .06 cu. inch
 1 cu. decimeter = 1000 cu. centimeters = 61.02 cu. inches
 1 cu. meter = 1000 cu. decimeters = 35.31 cu. feet

Approximate Conversion Factors

| To change | To | Multiply by | To change | To | Multiply by |
|---------------|--------------------|-------------|--------------------|---------------|-------------|
| inches | centimeters | 2.540 | ounce-inches | newton-meters | .007062 |
| feet | meters | .305 | centimeters | inches | .394 |
| yards | meters | .914 | meters | feet | 3.280 |
| miles | kilometers | 1.609 | meters | yards | 1.094 |
| square inches | square centimeters | 6.451 | kilometers | miles | .621 |
| square feet | square meters | .093 | square centimeters | square inches | .155 |
| square yards | square meters | .836 | square meters | square feet | 10.764 |
| square miles | square kilometers | 2.590 | square meters | square yards | 1.196 |
| acres | square hectometers | .405 | square kilometers | square miles | .386 |
| cubic feet | cubic meters | .028 | square hectometers | acres | 2.471 |
| cubic yards | cubic meters | .765 | cubic meters | cubic feet | 35.315 |
| fluid ounces | milliliters | 29.573 | cubic meters | cubic yards | 1.308 |
| pints | liters | .473 | milliliters | fluid ounces | .034 |
| quarts | liters | .946 | liters | pints | 2.113 |
| gallons | liters | 3.785 | liters | quarts | 1.057 |
| ounces | grams | 28.349 | liters | gallons | .264 |
| pounds | kilograms | .454 | grams | ounces | .035 |
| short tons | metric tons | .907 | kilograms | pounds | 2.205 |
| pound-feet | newton-meters | 1.356 | metric tons | short tons | 1.102 |
| pound-inches | newton-meters | .11296 | | | |

Temperature (Exact)

°F Fahrenheit temperature 5/9 (after subtracting 32) Celsius temperature °C

PIN: 071210-000